Average net paid circulation of THE DAILY TRIBUNE for September: 492,241 This is BY FAR the Largest Morning Circulation in America.

# Chicago Daily Tribune.

THE WORLD'S GREATEST NEWSPAPER

FINAL EDITION

VOLUME LXXX.—NO. 243. C. [COPYRIGHT: 1921: BY THE CHICAGO TRIBUNE.] TUESDAY, OCTOBER 11, 1921.—30 PAGES. THIS PAPER CONSISTS OF TWO SECTIONS—SECTION ONE. * * PRICE TWO CENTS IN CHICAGO AND SUBURBS. ELSEWHERE THREE CENTS.

# PICK COUNTY FOR SMALL TRIAL

## RUTH GIVES UP PLAY AS YANKS WIN FIFTH, 3-1

### Babe's Bunt Upsets Giant Defense.

THE WEATHER.

New York, Oct. 10.—Partly cloudy, fresh southwest winds, shifting to northwest, colder.

BY JOHN B. FOSTER.

New York, Oct. 10.—[Special.]—Waite Hoyt, long, lean, angular Hoyt—not much more than a school kid—stepped out in front of the Giants again today and McGraw's men turned their backs on the world series goal. A wallop in the pinch might have made a big difference, but the wallop never came—Hoyt saw to that—and the Yanks romped to their third victory in five games. Their margin was 3 to 1.

The Yankee victory was costly, however, for Babe Ruth will not be in there tomorrow. His activities today aggravated his ailing elbow to such an extent that physicians tonight give him positive orders not to play. They warned him that further exertion might mean permanent injury. He promised not to don a uniform until pronounced O. K.

**Hoyt Strong in Pinches.**

Hoyt was not a great mound toiler today, in fact, his opponent, Art Nehf, shaded him. Hoyt was hit hard, much harder than when he stopped the National leaguers scoreless in the second game. Where he sparkled, however, was in the rough spots. Time and again he encountered these. Time and again he passed over them successfully. It was sheer gameness on his part, especially toward the finish, when it seemed as if he would crack at any minute and Wallie Schang from behind the plate was wigwagging warnings to Manager Huggins.

Although Hoyt was brilliant by his remarkable recoveries, it remained for Ruth, the gent who scoffs at anything that fails to clear the walls, to supply the stroke that shattered the Giant defense. Bambino came up in the fourth with the score knotted, 1 and 1. The Giants moved back for a hard drive. Babe crossed them—crossed even his own team mates. He boated.

**Giants Caught Flatfooted.**

McGraw's athletes were flat footed and their legs refused to function. The pony bunt hopped around on the grass and Ruth, clumsy Babe who sews up the league when he gets on base, hustled to first as best he could. The Giants, Nehf included, didn't recover from that surprise right away. When they did Ruth and one other had already scored. The ball game was decided right there because Ruth had bunted. It has always been said that Babe has good baseball sense. He proved it today.

If ever a defense played an import ant part in a game the Yankee fielders did that very thing today. Not that Hoyt was lucky to get by the tight places into which he pitched himself. He was good when he had to be, but had his mates bobbled during any of the numerous times Giant runners were waiting on the sacks, the result might have been far different. His support did slip up once. It was in the first inning and the Giants collected their lone tally thereby, but there was plenty of time to atone for that blunder. A run in the third offset it.

**Giant Pinch Hit Missing.**

If there be any doubt as to what Hoyt passed through let it be mentioned that there were three Giant runners on bases in the first inning, one in the sixth, two in the eighth, and one in the ninth. A hit in any one of these frames, even as feeble a hit as a single, might have wiped out his advantage. The kid held together, however, and when he reached the final frame he summoned what strength he had left and fanned Snyder and Burns. Then he trekked slowly toward the clubhouse. Given another inning of toil he would have gone to pieces.

Hoyt wasn't the only Yank who stuck to his task out of gameness. The Babe was in there only because they couldn't keep him out. His infected arm bothered him more or less during the afternoon and then his bad leg took a turn for the worse and caused him to limp. Yank followers were fearful lest he let a ball get away in left field and lose the game.

**Nehf Deserves Better Fate.**

Nothing like that happened, but right in the middle of the show Babe collapsed on the bench and Manager Huggins was ready to announce a substitution. Babe wouldn't let him. The Yank bat boy dashed into the stand and summoned the club doctor. Babe was clapped and rubbed and doused

(Continued on page 15, column 2.)

## Gave Million to His Wife, Says Parker

Harrison Parker, trustee for the Co-Operative Society of America, yesterday admitted on the witness stand that he had given his wife more than $1,000,000 worth of liberty bonds which were the property of the society.

Mrs. Parker had accepted the bonds, he said, in her capacity as secretary of the Great Western Securities company, the concern which sold more than $13,000,000 worth of the society's "beneficial interest certificates."

While Parker was testifying, more than 200 shareholders in the concern thronged the corridors of the third floor of the People's Life building, where the hearing was held, and repeatedly cheered him.

"Hurrah for Parker! We're with you, Parker!" was their cry.

**Says Wife's on Way Here.**

Mrs. Parker, her husband said, was on her way to Chicago some days ago—he didn't know her exact whereabouts. Federal officials have information, however, that she is living at a suburban club.

Gustave Kopp, "president" of the Great Western company, was the first witness to testify in yesterday's hearing before Master in Chancery Charles B. Morrison. Attorney David K. Tone conducted the questioning.

"On Sept. 10, 1921, the Great Western Securities company had a total of approximately $2,600,000 in Liberty bonds, did they not?" Attorney Tone inquired.

"Yes," Kopp admitted. "The bonds were turned over to the trustees on March 25, 1921."

"Then where are they? Where is the entry on your books?"

**Mrs. Parker Gets Bonds.**

"The bonds were turned over to Mrs. Parker, who is treasurer of the company."

"Then the difference between the $2,600,000 in bonds and the $2,000 or $3,000 on the books is in the possession of Mrs. Parker?"

"Yes."

"Do the books show that Mrs. Parker has the bonds in her possession?"

"No, but there is an understanding in the office that she is accountable for them."

Here Parker made his appearance. His attorneys, including I. B. Kirkland, former Gov. Charles Deneen, Lee D. Mathias, Frank Schoenfeld, and Harris Williams, were with him.

**Attorney Assails Procedure.**

Mr. Mathias opened the society's side of the session with an explosion.

"This is awful," he declared. "The master is supposed to be trying a bankruptcy case, and he has been trying everything else on God's green earth but bankruptcy. This company is clean as a whistle——"

"Cleaned as a whistle, you mean," interjected Attorney Lewis E. Pennish.

"No!" shouted Mathias. "That's what you want to do to it!"

The minute books and records of the Great Western company and the official declaration of trust through which the Coöperative Society of America became the Coöperators of America held the center of the stage in the early testimony.

A copy of the declaration of trust was found and presented to the court. Attorney Tone then continued the questioning.

**Asks About Liberty Bonds.**

Q.—Did you get any Liberty bonds from the Great Western Securities company in February, 1921? A.—Yes.

Q.—How much? A.—I don't know.

Q.—Was it $2,000,000? A.—I don't know.

Q.—What did you do with these Liberty bonds? A.—I bought the People's Life buildings, 130 North Wells street. I bought some canneries. I

(Continued on page 3, column 2.)

## THE WEATHER.

TUESDAY, OCTOBER 11, 1921.

Sunrise, 6:57. Sunset, 6:17. Moon sets, 1:50 a. m. Tuesday.

Chicago and vicinity—Generally fair Tuesday and Wednesday; colder Tuesday, somewhat warmer Wednesday afternoon; fresh northwest winds Tuesday, shifting to southwest Wednesday.

Illinois — Generally fair Tuesday and Wednesday; colder Tuesday, somewhat warmer Wednesday afternoon.

TRIBUNE BAROMETER.

TEMPERATURE IN CHICAGO [Last 24 hours.]

MAXIMUM, 6 P. M. ..... 57
MINIMUM, 7 A. M. ..... 44

| | | | | | |
|---|---|---|---|---|---|
| 3 a. m. | 52 | 11 a. m. | 53 | 7 p. m. | 56 |
| 4 a. m. | 50 | Noon | 54 | 8 p. m. | 57 |
| 5 a. m. | 48 | 1 p. m. | 53 | 9 p. m. | 55 |
| 6 a. m. | 46 | 2 p. m. | 54 | 10 p. m. | 54 |
| 7 a. m. | 44 | 3 p. m. | 54 | 11 p. m. | 53 |
| 8 a. m. | 46 | 4 p. m. | 55 | Midnight | 52 |
| 9 a. m. | 48 | 5 p. m. | 56 | 1 a. m. | 50 |
| 10 a. m. | 51 | 6 p. m. | 57 | 2 a. m. | 50 |

Mean temperature for 24 hours to 2 a. m., 50.2. Normal for the day, 56. Excess since Jan. 1, 1,021 degrees.
Precipitation to 8 p. m., none. Deficiency since Jan. 1, 3.41 inches.
Highest wind velocity, 20 miles an hour from the west at 12:45 p. m.
Relative humidity, 8 a. m., 77; 1 p. m., 43; 8 p. m., 56.

## FREE IRELAND OR FIGHT, IRISH DEMAND TODAY

### Plan Ultimatum at Peace Parley.

BY JOHN STEELE.

[Chicago Tribune Foreign News Service.]
[Copyright: 1921: By The Chicago Tribune.]

LONDON, Oct. 10.—I learn from a source in close touch with the Irish delegation that the peace conference, which opens tomorrow, is practically certain to break down. The members of the delegation do not believe that it will break down, but unless the present Irish plans are changed materially it is certain to do so.

My information is that the delegation has received instructions from Dail Eireann insisting upon a clean cut separation of Ireland from the British empire and that it has been told to accept nothing less. It is said that the delegates really believe they will be able to convince Prime Minister Lloyd George to consent to this plan, which, they say, will be a benefit to the empire.

**Point to Irish Army's Strength.**

They intend to ask Great Britain to give them a blank check, promising in return that independent Ireland will display a friendship for England in such a way as will astonish the world, but they will refuse any terms which would in their view impair Ireland's sovereignty as an independent nation.

Michael Collins, the minister of finance, has come to England with a carefully prepared brief setting forth the fact that Ireland is England's best customer and that this immense trade will be lost if England does not let Ireland go. As former chief of the Irish republican army, he points out that Ireland is stronger and more determined, and he declares that if necessary it will put up such a fight as will call for the intervention of the civilized world. This line also will be followed by Duggan and Robert Barton, who are both commandants of the Irish republican army.

**Do Not Want Dominion.**

All members of the delegation are emphatic in saying that dominion status, "whatever that means," will not do and they will have nothing less than separation. They will refuse to leave Ulster out.

One concession they are willing to make and that is to agree to the appointment of a joint military, naval, and air commission to consider the strategic needs of the British empire in connection with Ireland. They will insist, however, that the findings of this commission be submitted to Dail Eireann for consideration.

### DE VALERA WARNS ERIN

[Chicago Tribune Foreign News Service.]
[Copyright: 1921: By The Chicago Tribune.]

DUBLIN, Oct. 10.—On the eve of the Irish peace conference in London tomorrow, Eamon de Valera, "president of the Irish republic," issued a proclamation declaring "the only peace that can end the struggle will be a peace consistent with the nation's right and guaranteeing freedom worthy of the sufferings endured to secure it." The proclamation says in part:

"Whatever the differences of the past, it is to the interest, as it is the duty, of all Irishmen to stand together for Ireland now. Our delegates are keenly conscious of their responsibilities; they must be made to feel that a united nation has confidence in them and will support them unflinchingly.

"But they realize that the ending of the conflict does not depend upon their will or the will of this nation. The struggle on our side has always been simply for the maintenance of a right that cannot be relinquished or compromised.

**"Have No Foolish Hopes."**

"A claim that conflicts with Ireland's rights has been ruthlessly persisted in through centuries of blood; it seems unlikely that this claim will be abandoned now. Peace and that claim are incompatible.

"The delegates are aware that no wisdom of theirs will suffice; they indulge therefore in no foolish hopes; nor should the country indulge in them.

"The peace that will end this conflict will be secured only by the stern determination of a close knit nation steeled by acceptances of death rather than abandonment of rightful liberty.

**"Must Stand Unyielding."**

"Ireland must stand where she is, unyielding and fearless, on the rock of right, or be outmaneuvered and defeated in detail.

"The power against us will use every artifice it knows in the hope of dissipating, dividing, weakening us. We must all beware. Unity that is essential will best be maintained by unswerving faith in those deputed to act in the nation's behalf and a confidence manifesting itself, as hitherto, in an eloquent discipline."

## FIRE PREVENTION WOULD SAVE THEM

[Copyright: 1921: By The Chicago Tribune.]

## SADDENED, WISER, TURKEY TROTTERS HIDE IN BLANKETS

Dewart, Pa., Oct. 10.—[Special.]—Charles Reichenbach was proud of his barrel of cider, which he kept in his barn. He was equally proud of his flock of turkeys which roamed the farm.

The barrel sprung a leak and the cider ran out over a stock of rye grain.

The turkeys found the grain and Mrs. Reichenbach found the turkeys dead to the world. She decided to salvage the feathers. The turkeys were plucked "dry" but interment of the nude carcasses was delayed.

On the following day, the Reichenbachs were astonished to behold the entire flock trotting about with nothing on. Mrs. Reichenbach and the daughters have made blankets for the trotters. They admit they had difficulty in making the new styles fit around the neck and drumsticks.

## RUSSIA GUNBOAT FIRES ON BRITISH SHIP OFF JAPAN

[Chicago Tribune Foreign News Service.]
[Copyright: 1921: By The Chicago Tribune.]

TOKIO, Oct. 10.—The Russian gunboat Batavia, flying the Vladivostok government's flag, last Friday stopped the British steamer Gladys Moeller off Muroran, Japan, from where the steamer was departing, and demanded the surrender of 700 tons of provisions which were aboard the vessel consigned to the Chita forces at Petropavlovsk in Kamchatka.

The Batavia, which carries three seven inch guns, fired on the Gladys as it fled into Muroran harbor, the gunboat following.

The Japanese dispatched two gunboats after the Russian craft to hold it pending an investigation of the affair. The British consul at Hakodate has reported the matter to the British embassy at Tokio, which is investigating.

## CHILD WARD OF DR. GRANT DIES IN N. Y. HOSPITAL

New York, Oct. 10.—[Special.]—Faith Willard, the baby girl abandoned one night last May on the doorstep of the Rev. Percy Stickney Grant, rector of the Church of the Ascension, died late today in the Presbyterian hospital. The child succumbed after two weeks' struggle with intestinal diseases and pneumonia. Despite the widespread publicity given to her illness, her parents failed to visit the hospital before she died.

Dr. Grant was not able to be at her bedside when she expired, but his fiancée, Mrs. Rita de Acosta Lydig, was there. Dr. Grant had attempted to learn the identity of the parents, but had met with no success.

## MARY GARDEN TO PRESENT SISTER IN GRAND OPERA

### Puzzle of Mysterious Soprano Solved.

Mary Garden's sister, Mme. Helen Goetchel, is to sing this year with the Chicago Grand Opera company.

So much became known last night after musicians and those interested in the opera here had puzzled over the identity of the "Helen Goetchel," listed in the company's prospectus simply as "soprano," since it was announced.

**Wife of Swiss.**

It has been known for years to those closest to the great diva that she had a younger sister, married to a wealthy merchant in Geneva, Switzerland.

Also, it was remarked that Miss Garden, in her flying trips about Europe this summer, and before she retired to her home near Monte Carlo for a vacation, was frequently reported in Geneva on "personal business."

**To Be Sensation?**

So the critics are asking if Miss Garden, who has seldom returned to Chicago seasons without something in the way of a sensation for operagoers in store, has saved her sister for the furore-creating this year.

It has never been reported that the sister sang professionally, and no rôles are mentioned in the prospectus for the unassuming "Helen Goetchel, soprano."

### Harding Asks Wilson to Armistice Day Ceremony

Washington, D. C., Aug. 10.—[Special.]—After a talk today between President Harding and Secretary Weeks it was made known the President intended to ask ex-President Wilson to participate in the ceremonies in connection with the interment of the unknown American soldier at Arlington National cemetery on Armistice day.

William Hamilton Osborne . . . ROAD CLOSED: DETOUR

Blue Ribbon Fiction

You'll enjoy the clever way Sam Oliver handles the breach of promise suit. A fine BLUE RIBBON short story in

Sunday's Tribune

## SMOOT AND TWO U. S. EXPERTS ARE CALLED WRONG ON HIS TAXES

Washington, D. C., Oct. 10.—[Special.]—Taxation laws are complicated. Senator Reed Smoot of Utah, an expert on taxation questions, thought he understood the income tax law perfectly.

He made up his own return for 1917, but to make certain that he had made no mistake he had the expert of the finance committee go over it. Then the tax expert with the treasury department, under Secretary McAdoo, checked up the return and pronounced it as complying with the law.

The other day another expert connected with the internal revenue office notified Mr. Smoot that his 1917 return was not properly made out. He complained that Senator Smoot owed the government $3,000 more than he had paid.

## PRINCESS STARTS $600,000,000 SUIT ON KING'S WILL

[Chicago Tribune Foreign News Service.]

BERLIN, Oct. 10.—Europe's greatest suit to break a will has been filed by the Princess Louise of Coburg, the daughter of the late King Leopold of Belgium, who claims 3,000,000,000 gold francs, or $600,000,000.

When Prince Philip died he did not mention his wife in his will.

The Princess Louise, who is well known in Europe for her affairs, has now applied to the Hungarian royal chancellor to break the will, claiming her divorce was not legal.

## 30 MILES AN HOUR IS NOT SPEEDING FOR PRETTY GIRL

"She was speedin' at thirty miles an hour," said the motorcycle cop before Police Magistrate Mickey of Wilmette yesterday.

The jurymen frowned. Then they looked at the defendant. She was young. She was pretty.

"Not guilty!" they chorused, and Miss Gertrude MacRae, daughter of Albert MacRae, former mayor of Glencoe, who had demanded a jury trial when arrested on Sheridan road, smiled her thanks and returned to her automobile.

## OWEN F. ALDIS HURT BY FALL IN LAKE FOREST

Owen F. Aldis, brother of Arthur T. Aldis of Lake Forest, slipped and fell down the sixteen foot stairway at the Chicago and Northwestern railroad in Lake Forest yesterday and is confined at the Alice Home hospital with a fractured hip, bodily bruises, and possible internal injuries. Mr. and Mrs. Aldis had intended returning to their home in Paris, France, this week.

## Lawyers for Governor See Speedy Action

Springfield, Ill., Oct. 10.—[By the Associated Press.]—Counsel for Gov. Len Small announced late tonight that they had accepted one of the counties which State's Attorney Mortimer suggested as a place in which to try the governor on charges of embezzlement of state funds.

The decision to accept the Mortimer offer came after a long conference between Mr. Small and his lawyers. Until they could reach the state's attorney, the governor's lawyers declined to announce which county had been accepted.

Efforts to locate State's Attorney Mortimer up to a late hour were fruitless. It was said the list from which the governor and his counsel made their selection consisted of McLean, Menard, Lake, Lee, and De Kalb.

Final settlement of the question of venue in the Small case will be settled in Judge Burton's court tomorrow, it was indicated tonight. Arguments on the governor's petition for a change of venue are set for 10 a. m.

Announcement that the prosecution and the defense have reached an agreement is expected to result in an order by Judge Burton in accordance with the agreement.

"We may be at trial in a few weeks," said Werner W. Schroeder, one of the governor's attorneys.

## 'HOME BUILDERS' GONE; PATRONS MOURN FOR CASH

### "Big Interest" Lures Coin of Alien Born.

Sidney G. Mahrats, organizer of the "Home Builders' Investment branch," 29 South La Salle street, and two assistants, John Zitkus and Stanley Matz, are sought by the police and a number of persons who claim to have invested money with the concern. Mahrats is said to have taken in more than $75,000.

On Aug. 1 Mahrats rented an office in the National Life Insurance building, borrowed some furniture, and placed the "company's" sign on the glass door. Then began to appear "ads" in the foreign language newspaper, inviting jobless and all who wanted money to call at Mahrats' office.

**Big Interest Offered.**

All who answered were offered 3 per cent commission on all loans they could get others to make on the following "remarkable special investments":

No. 1—Forty dollars' interest for the loan of $100 for five months, payable Jan. 30, 1922.

No. 2—Thirty dollars' interest for the loan of $100 for thirty days, payable Oct. 5.

No. 3—Seventy-five dollars' interest for $100 until Feb. 15, 1922.

No. 4—Forty dollars' interest for $100 until Nov. 28.

Among the "agents" appointed were these: Walter Pitkus, 10616 Michigan avenue; Charles Meskis, Cicero; William Auglis, 4614 Wells street; Peter Yukius, 33d place and Halsted street; Joseph Kishonas, 1827 North Lincoln street; Stanley Svelienis, 536 West 33d street; Antamas Maciutis, 4103 South Richmond street; John Grishino, 731 West 18th street; Benedict Dromeikis, 4644 South California avenue; William Klimas, Peter Masutis, and Atamas Trumpis, unknown.

**Sign Warns They're Gone.**

On Oct. 1 a sign appeared on the door of the office of Mr. Mahrats. It read:

"Owing to the illness of Mr. Mahrats and Mr. Matz this office will not be opened for several days."

On Oct. 5 a lot of interest payments were due. The office filled up with investors. The twelve agents were there, hounded by those whose money they had taken. But neither Mahrats nor his aids were to be seen. Last Saturday warrants were taken out for the trio by V. W. Rutkauskas, 812 West 33d street, and Attorney George D. Dreiske, 69 West Washington street. Police found a mortgaged typewriter, a telephone bill, and a bill for lettering the door, but no trace of the "promoters."

## ROCKFORD BOY ADMITS SLAYING OF STEP-PARENTS

Rockford, Ill., Oct. 10.—Herbert Steward, aged 18, tonight shot and killed his adopted parents, Mr. and Mrs. Frank Armstrong, at their home on a farm seven miles south of Rockford.

Steward gave himself up to the authorities tonight and made a complete confession. The boy claims that he has been whipped on many occasions with switches and a blacksnake whip.

Frank Armstrong had started for him tonight when the youth, according to his own testmony, grabbed a gun and shot him. Immediately he shot Mrs. Armstrong.

## SENATE PASSES BORAH CANAL BILL, 47 TO 37

### Repudiates Treaty of "Equal Tolls."

BY ARTHUR SEARS HENNING.

Washington, D. C., Oct. 10.—[Special.]—Despite the most solemn warnings that it was voting to violate the Hay-Pauncefote treaty, the senate today passed the Borah bill exempting American coastwise shipping from payment of Panama canal tolls. The vote was 47 yeas to 37 nays.

The house, to which the measure now goes, will be the scene of the real battle over this proposed discrimination contrary to the treaty agreement to give the ships of all nations the use of the canal on equal terms. In the house, however, the bill probably will be permitted to sleep until after the conclusion of the conference on the limitation of armament, in which the United States desires the support of Great Britain and other nations which protested in 1912, and are prepared to protest again, against violation of the treaty.

**Party Lines Not Followed.**

Party lines were completely obliterated and some curious political paradoxes were revealed in the final roll call on the bill. Senator Lodge, Republican leader, voted against the measure, notwithstanding the Republican platform declaration and President Harding's warm approval of the free toll plank. On the other hand Senator Underwood, Democratic leader, registered his vote in favor of the bill. The Republicans divided 35 in favor of the bill and 17 against it. The Democrats cast 12 votes for the bill and 20 against it.

**The Vote.**

Here is the way the senate lined up on the passage of the bill:

FOR THE BILL.

REPUBLICANS.

Ball, France, Norbeck, Borah, Gooding, Oddie, Calder, Harreld, Page, Cameron, Johnson, Penrose, Capper, Kellogg, Poindexter, Cummins, Ladd, Shortridge, Curtis, La Follette, Smoot, Edge, Lenroot, Sutherland, Elkins, McNary, Townsend, Fernald, Moses, Watson [Ind.] Frelinghuysen, Newberry, Weller, Nicholson, Willis—35.

DEMOCRATS.

Ashurst, Reed, Walsh [Mass.], Broussard, Robinson, Harrison, Shields, Walsh [Mont.]—12, Kendrick, Stanley, Knandell, Underwood,

AGAINST THE BILL.

REPUBLICANS.

Brandegee, Keyes, New, Colt, Lodge, Spencer, Dillingham, McCormick, Sterling, Ernst, McCumber, Wadsworth, Hale, McKinley, Warren—17. Kenyon, Nelson,

DEMOCRATS.

Caraway, Jones [N.M.] Sheppard, Culberson, King, Simmons, Fletcher, McKellar, Smith, Glass, Myers, Trammell, Harris, Overman, Watson [Ga.] Heflin, Pittman, Williams—20. Hitchcock, Pomerene,

**Reverses Democratic Action.**

The passage of the bill, so far as the senate is concerned, completely undoes what President Wilson accomplished in 1914, when he frankly repudiated the free tolls plank of the Democratic platform of 1912 and, after one of the most spectacular parliamentary contests ever waged in the capitol, obtained the repeal of the free tolls clause of the Panama canal act.

The text of the bill follows:

"Be it enacted by the senate and house of representatives of the United States of America, in congress assembled, that hereafter no tolls shall be levied upon vessels passing through the Panama canal engaged in the coastwise trade of the United States.

"Section 2. That Section 1 of an act entitled 'An act to amend Section 5 of an act to provide for the opening, maintenance, protection, and operation of the Panama canal and the sanitation and government of the Canal Zone, approved Aug. 24, 1912,' which said amendatory act was passed and approved June 15, 1914, be, and the same is, hereby repealed."

**Few Changes in Individual Votes.**

Among the senators who voted on the tolls question in 1914 and again today few changes were recorded. Senator Dillingham of Vermont and Senator Warren of Wyoming, both Republicans, favored free tolls when the issue was brought to a vote in 1914, but they voted against the Borah bill today. Senator Lenroot of Wisconsin, a member of the house in 1914, voted against free tolls then, but he supported the Borah bill today.

Four hours of animated debate preceded the roll call. The arguments

were strikingly similar to those of 1914. Virtually the only new contention raised in the discussion was that it would be unwise for the United States to press the tolls issue at this time because it might add a new complication to the armament conference and injure the prospect for an international arms limitation agreement.

**Lodge and McCormick Against Bill.**

Foremost among the senators who took this position were Lodge of Massachusetts and McCormick of Illinois. Senator Borah of Idaho, author of the bill, gave the senate to understand that he had consulted the President and assured his colleagues that "those who are primarily responsible for the successful outcome of the conference, so far as the United States is concerned, do not share the fears of embarrassment which have been expressed on this floor today."

Senator Lodge, who will be one of America's four representatives in the armament conference, took the view that the United States has the right under the Hay-Pauncefote treaty to exempt its coastwise trading vessels from payment of canal tolls, but, he contended, it would be unwise to exercise that right now.

**Should Go to Arbitration.**

"There are compelling reasons against its exercise," Senator Lodge said. "The reasons against its exercise now on the eve of an important international conference to which we have invited representatives of the great nations of the world are especially potent. This question concerns Great Britain primarily, but also the other nations, because ships of all nations use the canal."

Senator Lodge declared that the tolls question should be settled by arbitration and predicted that the British government would demand arbitration under the terms of the treaty of 1914.

Senator McCormick asserted that passage of the bill would "strike a blow at the agriculture and industry of the states of the upper Mississippi valley between the Alleghanies and the continental divide," but he based his argument primarily against embarrassment of the administration in the coming armament conference.

**Willis and Watson Support Bill.**

Senator Willis of Ohio, Republican, chided Senator McCormick, who was chairman of the resolutions committee which drafted the Republican platform at the Chicago convention last year, for not having used his influence to prevent the inclusion of the free tolls plank. Senator McCormick reminded the Ohio senator that he was merely contending that it would be "unwise to pass the Borah bill at this time." Senator Willis replied that he considered the Republican platform declaration "absolutely binding."

Senator Watson of Indiana, chairman of the resolutions committee at the Chicago convention, denied assertions that the free tolls plank was "slipped into" the platform surreptitiously. He said the plank was drafted by Senator Borah, that it was formally submitted to the committee, subjected to discussion, and adopted unanimously.

"It is time to dispose of constantly recurring statements that the plank found its way into the platform through underground channels," said Senator Watson. "It was thoroughly discussed and there was not a dissenting voice when it was put to a vote."

Senator Kellogg of Minnesota, Republican, declared he had given the Hay-Pauncefote treaties careful studies and "that he was utterly unable to bring himself to believe that the British construction is correct."

**"Barters Honor," Democrat Says.**

Senator Pomerene of Ohio, Democrat, insisted that the bill "bartered away the honor of the country for a ship subsidy."

Senator King of Utah proposed two substitute bills, one providing for arbitration, and the other appropriating $2,000,000 to meet the deficit which free tolls will cause in the operating expenses of the Panama canal. Both were voted down without a roll call.

Closing the debate Senator Borah told the senate he expected the British government would ask arbitration. This, he said, was all the more reason for passing the bill. There would be nothing to arbitrate, he argued, unless the United States government asserted its right to regulate the tolls charged for American coastwise shipping.

He also replied to charges that passage of the bill could constitute a "dishonorable act" on the part of the United States. He insisted it was no more dishonorable for the United States to interpret the treaty to permit free tolls than it was for the British to interpret it to bar free tolls for American shipping.

**OCEAN STEAMSHIP MOVEMENTS.**

| Arrived. | Port. |
|---|---|
| BERGENSFJORD | New York |
| MONGOLIA | New York |
| AQUITANIA | Southampton |
| AMERICA | Bremen |
| CANOPIC | St. Michaels |
| ORBITA | Hamburg |
| ROMA | Vigo |
| PERSIA MARU | Kobe |
| CHINA | Yokohama |
| **Sailed.** | **Port.** |
| OSCAR II. | Copenhagen |
| LEOPOLDINA | Havre |
| GIUSUPPE VERDI | Genoa |
| GOLDEN STATE | Shanghai |

## Poor Little Rich Girl

*JEAN STEWART.*

NOTHING could be done. Not even the vast fortune of her dead father, late head of the Stewart-Warner corporation, nor the combined efforts of a score of eminent surgeons and medical men could stave it off.

Little Jean Stewart, not quite 10 years old, died yesterday in her apartment at the Webster hotel, where she suffered for years so patiently that she was referred to as "The Poor Little Rich Girl." It was hip disease which baffled medical science.

John K. Stewart, her father, died in June, 1916. Ten months later her mother passed away. Jean and her sister, Marian, who was married last summer to Robert B. Honeyman Jr. of New York, shared equally in the $7,000,000 estate.

Life was a dream fantasy for the child. She sat, on sunny days, at the window of her hotel apartment and described to her nurses the "play world," inhabited, she said, by the boys and girls frolicking in Lincoln park, across the way.

She wanted most to be able to run. Many times she told her nurse she thought rolling a hoop must be the "most exciting thing imaginable."

She will be buried tomorrow morning beside her father and mother in Graceland cemetery.

# GOETHALS HELPS OBREGON BUILD A BETTER MEXICO

BY J. H. CORNYN.

[Chicago Tribune Foreign News Service.]
[Copyright: 1921: By The Chicago Tribune.]

Mexico City, Oct. 10.—George W. Goethals of Panama canal fame, who has been here for over a week, is, so report insists, to become confidential adviser to Gen. Obregon in the execution of the extensive series of works which the Mexican president is about to undertake for the development of the resources of the country and the extension of its commerce and trade.

Senor Obregon's plan includes the development of the vast prospective electric power lying waste throughout the republic; the construction of an extensive system of public highways which shall connect the state capitals with one another and with Mexico City; the building of new harbors on the Gulf of Mexico and the Pacific, and the extension and improvement of others; the linking up of all parts of the country with wireless stations, and the improvement of the river and costal transportation facilities.

It is even asserted that the Mexican president placed before Col. Goethals a plan for the old scheme of a canal across the Isthmus of Tehuantepec, which more than one engineer has claimed is more feasible than was that of the Panama canal.

## VIENNA RUSHES TO SPEND FAST SHRINKING COIN

[Chicago Tribune-New York Times Cable.]
[Copyright: 1921.]

VIENNA, Oct. 10.—There is panic in Vienna shops and banks. One of the most extraordinary sights ever seen, with customers in some cases literally storming them and shopkeepers in many cases putting what restrictions they can upon selling, is visible daily.

Those with money have been seized by fear and Vienna presents the extraordinary sight of a capital city afraid of its national currency. It is not possible to diagnose the exact cause of the panic, but it is caused by the collapse of the Austrian krone, which at present is selling at 12,500 for $4.

The fear is that shops may run out of stocks through inability to replenish them with the broken currency. Another fear is that Russian conditions "may ultimately prevail here and the country will be overwhelmed in a flood of paper money.

## MAY LEASE SHIPS AT $1 A MONTH TO EXPORT COAL

Washington, D. C., Oct. 10.—If the suggestion is approved by private shipowners, the shipping board is willing to lease idle tonnage for the sum of $1 per month, per ship, for the purpose of exporting coal to Europe over routes now controlled by foreign lines, Chairman Lasker said today.

He intimated that final decision would be given as soon as Secretary Hoover had obtained this assurance.

Mr. Lasker pointed out that the proposal offered no interference with American ship owners since it would be a means of "keeping alive a trade that would be lost if left alone and if lost to America would be lost to us permanently."

In addition to the advantage of creating a new and valuable export trade, Mr. Hoover said, the rental of idle ships at a nominal figure would afford employment for large numbers of American coal miners.

## WHEN "STOLEN BONDS" CEASE TO BE "STOLEN"

Washington, D. C., Oct. 10.—Stolen negotiable bonds, accepted in good faith for a loan, and subsequently converted, give the original owner no grounds for recovery against innocent purchaser in the federal courts, was in effect the holding of the Supreme court today.

The court refused to review a decision of the federal district court of New York holding William J. Crittenden of Pennsylvania could not recover on twelve $1,000 coupon bonds payable to bearer, which were stolen from him and converted by Saul Widrevitz after being pledged with the former as collateral for a loan.


Chicago Tribune.
"THE WORLD'S GREATEST NEWSPAPER"

Vol. LXXX. Tuesday, Oct. 11. No. 243.

Published daily at No. 7 South Dearborn Street, Chicago, Illinois.
Mail Subscription Price, except Postal Zones 5, 6, 7, and 8—Daily with Sunday, one year, $15.00.
MAIL SUBSCRIPTION PRICE.
Zones 1 to 4 inclusive—Daily, $7.50 per year
Zones 5 to 8 inclusive—Daily, $12.00 per year
Entered as Second Class Matter, June 3, 1908, at the Postoffice at Chicago, Illinois, under act of March 3, 1879.



ENGLISH
A WELL-KNOWN COURSE
Preparing for the greatest effectiveness in Correspondence, Advertising, Public Speaking, and Salesmanship.
Call Rogers Park 234


## STANDARD OIL CO. PROTESTS IT ISN'T CHARGED ENOUGH

Baltimore, Md., Oct. 10.—[Special.]—The Standard Oil company apparently is not taking any more chances of somebody slapping another $29,000,000 fine on it for rebating—certainly not for the sake of saving 2½ cents per hundred pounds on its shipments between Canton and Annapolis over the Baltimore and Ohio railroad.

This seems the explanation of the company's complaint to the public service commission that the rates it was being charged on these shipments was not high enough.

In checking over the freight charges the rate experts of the Standard Oil in New York discovered the 19½ cents through rate and saw that the company had been paying only 17 cents. If called the attention of the Baltimore and Ohio road to the matter, but the Baltimore and Ohio freight officials said the charge was all right and refused to transmit undercharged bills as requested.

**QUEST SAILS AGAIN.**

LISBON, Oct. 10.—Sir Ernest Shackleton, who is leading a party of explorers into the antarctic, and was forced to put into this port when a heavy storm damaged his little ship, the Quest, announced this morning he would resume his voyage today. Repairs to the vessel have been completed.

## FOREIGN NEWS —IN BRIEF—

MOSCOW.—Soviet investigators report systematic sabotage by engineers in the employ of certain foreign interests to prevent the revival of industry in Russia.

LONDON.—Irish delegates to peace conference, which opens today, expect to present ultimatum demanding full independence for Ireland or war.

MEXICO CITY.—Gen. Goethals arrives in Mexico City to aid President Obregon in vast reconstruction plans.

TOKIO.—President Harding may be asked to mediate in Shantung controversy.

TOKIO.—Russian gunboat, flying flag of Vladivostok government, fires on British steamer.

## Former Miss Guggenheim Mother of New Viscount

[Chicago Tribune Foreign News Service.]

LONDON, Oct. 10.—The birth of an heir to Viscount and Viscountess Stuart was announced today. The viscountess was formerly Miss Eleanor Guggenheim of New York.


HYDROX Nursery Rhymes No. 3

The Queen of Hearts she made Some tarts
Upon a summer's day.
It was her scheme to serve Ice cream
That evening after play
*HYDROX or GUERNSEY good
And pure
A lovely, Queenly plan
I'm sure!

*HYDROX and GUERNSEY ice creams are made of the purest things; frozen in atmosphere a hundred times purer than air! Very wholesome—for little folks or big.

HYDROX COMPANY
Established 1888
24th Street
at Lake Park Avenue
There's a HYDROX AGENCY near your home



A Plain Statement

WHY Art Metal can make the best steel office furniture at the lowest cost—

We are the oldest and largest manufacturers in the industry.

We have invested more than $1,000,000 in dies and tools alone.

It cost us $25,000 to get ready to make the safe shown here.

If we make 1000 of these safes, the make-ready expense alone would be $25.00 each.

We shall make 10,000. Therefore the preparatory cost is $2.50 each.

Large production correspondingly reduces our manufacturing and selling expense. Hence we are able to quote *lower than pre-war prices.*

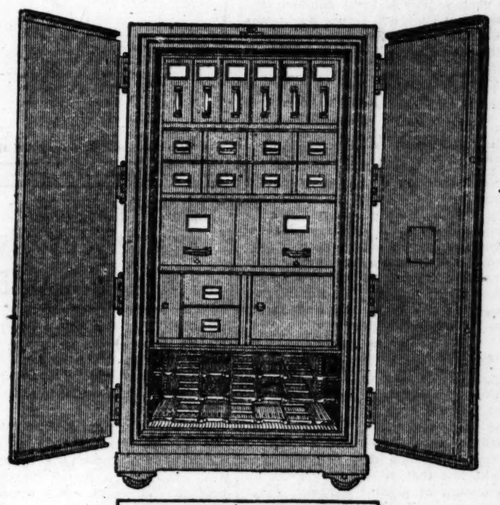

UNDERWRITERS' LABORATORIES INSPECTED SAFE No. ____ CLASS B
Size 41¼" x 79¾" x 28½"

Art Metal
*World's largest makers of steel office equipment*
205 West Monroe St., Phones Franklin 419 and Main 836



SPECIAL SALE TODAY

LARGEST ORCHIDS, $1.50 per Flower
LARGEST CHRYSANTHEMUMS, $9.00 per Dozen
LONG STEMMED ROSES, as low as $3.00 per Dozen

Orders to points outside Chicago are handled thru our dispatch service

*Member Florists Telegraph Association*

George Wienhoeber
FLORIST
*Phone Randolph 2120*
41 SOUTH WABASH AVE. at Monroe — 52 EAST MONROE ST. at Wabash
"L" Shaped Store

*Our great Sporting Goods Store Fifth floor*

Special Prices on Men's
SWEATERS
and Sweater Coats

All Wool Shaker Knit Coats, large roll collar, 2 pockets. Regular $12 value, at..... $9.45

Young Men's Pull Over Sweaters, all wool, large roll collars, plain colors or color combinations; sizes 34 to 42; very specially priced at..... $8.95

College Pull Over Sweaters; plain colors or college color combinations; sizes 34 to 42; special at..... $6.95

Men's All-Wool Shaker Sweater Coats. Sizes 34 to 46. Regular $15.00 value, special at..... $12

Other Sweaters and Sweater Coats from $6.95 to $18.50

Shot Guns and Rifles Reduced
20% discount off any Gun or Rifle in stock, including Winchester, Remington, Ithaca, Fox, Parker, etc.
We are Chicago representatives for Western Shells. We carry a complete stock of game loads—12, 16, 20 gauge.
A complete line of Hunting Coats from $5.00 to $13.50.

THE HUB
Henry C. Lytton & Sons
State at Jackson—on the N. E. Corner



Breakfast

The qualities of an individual exercise a varied appeal to his friends. One may value a quality of kindliness, one a charm of conversation, one the clarity of his thought, and so on.

So, too, with Henrici's. Its appeal is very wide indeed.

For instance, many patrons think that the distinctive features which are Henrici's are most in evidence at breakfast time. Certain it is there is that about a breakfast in Henrici's which makes it a different sort of thing from an ordinary restaurant breakfast.

*Why not Henrici's for breakfast this morning?*

HENRICI'S
WM. M. COLLINS, *President*
67 West Randolph St.
Between Dearborn and Clark Sts.
*Open from 7 A. M. to Midnight, Sundays Included*

*No orchestral din*



Starck
Grand Pianos
Miniature Size

Sacrifice prices for quick sale. Choice of several different sizes, styles and woods. You do not need any extra space for a Grand Piano. We build these Grand Pianos especially for small apartments. These nearly new Grand Pianos are specially priced—as low as

$585

PAYMENTS $12 PER MONTH

If you want a Grand Piano (and who doesn't?)—this is your opportunity to get a good Grand at a reduced price on easy terms.

The Starck Grand Piano

*Out of Town Customers* Write for complete illustrated catalogue. *MANUFACTURER'S PRICE LIST AND EASY PAYMENT OFFER. We ship any Piano or Player-Piano anywhere in the U. S. ON FREE TRIAL—NO MONEY DOWN.*

Liberal Allowance Made for Your Old Piano

The House of Grand and Player-Pianos

P. A. Starck Piano Co.
Manufacturers Starck Grand, Upright and Player Pianos
210-212 S. Wabash Ave. (Near Adams)



Jaeger Woolware
PRONOUNCED YAY-GER
100% VIRGIN WOOL

BLANKETS

MADE of pure, undyed camel's hair, these blankets have all the silky softness and warmth-giving properties peculiar to this product. They are warm without weight, warmer than most any two quilts—and their durability is infinite. In medium and heavy weights and four sizes. Priced from $18 upwards.

Jaeger patented SLEEPING BAGS, made of these same blankets, are ideal for outdoors.

It is interesting to note that Jaeger goods were part of the equipment of such Arctic expeditions as Dr. Nansen, 1893; Wellman, 1907; Stefansson, 1912; Sir Ernest Shackleton, 1914, and used in Africa by Roosevelt.

*By mail with equal satisfaction if you order from our catalog.*

Dr. Jaeger's Co.
20 N. Michigan Ave.
CHICAGO

New York — Philadelphia
San Francisco — Boston


G. O. P. SENAT
AGREE TO TA
WEST DEMAN

Numerous Changes
in Committee E

[BY A STAFF CORRESPON
Washington, D. C., Oct.
cial.]—Republican members
ate finance committee today
the complete program for t
ment of the tax bill as sub
the group of western pro
headed by Senators McCor
nois; Lenroot, Wisconsin, an
Kansas.

The proposal for a maximu
rate of 50 per cent was acce
vote of 5 to 4, several memb
ing to go on record for the
of so high a surtax rate, bel
present 65 per cent maximu
be cut to 32 per cent, as pr
the pending bill.

**Senators Who Approved C**

Those understood to have
the acceptance of the 50 per c
mum rate were Senators
Pennsylvania; Watson, Ind
tis, Kansas; Sutherland, W
ginia, and La Follette, Wisco

Of these probably only Se
Follette would have favored
surtax rate under any othe
stances. The probability th
crats, with the help of a gro
publicans, would be able to pu
such an amendment on t
floor was the reason for the a
of a compromise to insure R
harmony.

Those who voted against t
cent maximum are reporte
been Senators Calder, New
ingham, New Hampshire
Utah, and McCumber, Nort
Senator McLean, Connecti
also has opposed it, was abse

**Program of Amendme**

The complete compromise
as approved follows:

1. Readjustment of incom
with a maximum of 50 per c
comes in excess of $200,000.

2. Increases in estate tax
ing the present graduated r
$15,000,000 and imposing a
per cent on the part of an
tween $15,000,000 and $25,0
per cent on the part betwee
000 and $50,000,000; 40 per c
part between $50,000,000
000,000, and 50 per cent on t
of an estate in excess of $1
The maximum now is 25 per

3. Increase in the tax o
spirits to $6.40 a gollon, with
that a rebate of $4.20 per
be made by the treasury d
whenever it is shown to th
tion of the commissioner o
revenue that the spirits
used for manufacturing or
purposes.

**Repeal Transportation T**

4. Repeal of the tran
taxes on Jan. 1, 1922, includi
and passenger transportati
Pullman accommodations,
on express, parcel post, a
pipe line.

5. Restoration of the cap
tax of $1 for each $1,000 o
of the fair average value of
as is in excess of $5,000,
the house bill but repealed i
ate committee measure.

6. Withdrawal of the pro
on hotel accommodations.

7. Repeal of various nuisa
including those on sporti
chewing gum, electric fans
bottles, smokers' articles, hu
sporting apparel, toilet soaps
powders, furs, perfumes, an
ics.

**3 Per Cent Flat Rate on**

8. Retention of a 3 per cen
on candy, with provisions fo
cent tax on candy above 4
pound eliminated.

9. Withdrawal of proposal
an excise tax on photograp
atus and accessories.

10. Repeal of the 5 per ce
the licensing and leasing
picture films.

11. Reduction of the tax
of art from 10 per cent to 5

12. Withdrawal of the pr
tax office furniture when m
ported woods.

Senator Penrose will
amendments in the senate a
tee amendments. There seem
tion of their acceptance.

**May Have to Alter Su**

While the bill is expected
for the 50 per cent maximu
rate, a reduction by the s
house conferees is possible.

Representative Fordney,
of the house ways and mean
tee, reiterated that the hou
ees will hold out for the 32
maximum.

It is considered possible th
promise may be reached an
mum rate of possibly 40 per
ly agreed upon.

**WOMAN ASPHYXIATE**

Asphyxiated by gas, Mrs. Eliza
was found dead yesterday in her
Dobson avenue. Grand Crossing
the fatality was accidental.


Measure My W
with a
Personal Inter
For the past ten years
been selling and mercha
the output of two eastern
facturers in Chicago a
rounding territory. The
know how to get busine
for it and keep it.
I now want to associate
with some nationally
manufacturer where the
ing experience may be us
An analytical merch
dising sense.
Selling energy and a
ity to train men.
Knowledge of the
tailer and his proble
Sales investigation.
Advertising by the m
ufacturer and retaile
I desire a change becaus
that my experience w
seeking a larger field of
tunity.
I am thirty-four years
married, and able to give
mum amount of effort
business undertaking. An
city considered.
ADDRESS P L 324, TR

# G. O. P. SENATORS AGREE TO TAXES WEST DEMANDED

## Numerous Changes Made in Committee Bill.

[BY A STAFF CORRESPONDENT.]

Washington, D. C., Oct. 10.—[Special.]—Republican members of the senate finance committee today accepted a complete program for the amendment of the tax bill as submitted by the group of western progressives, headed by Senators McCormick, Illinois; Lenroot, Wisconsin, and Capper, Kansas.

The proposal for a maximum surtax rate of 50 per cent was accepted by a vote of 5 to 4, several members refusing to go on record for the retention of so high a surtax rate, believing the present 65 per cent maximum should be cut to 32 per cent, as provided in the pending bill.

**Senators Who Approved Change.**

Those understood to have voted for the acceptance of the 50 per cent maximum rate were Senators Penrose, Pennsylvania; Watson, Indiana; Curtis, Kansas; Sutherland, West Virginia, and La Follette, Wisconsin.

Of these probably only Senator La Follette would have favored the high surtax rate under any other circumstances. The probability that Democrats, with the help of a group of Republicans, would be able to put through such an amendment on the senate floor was the reason for the acceptance of a compromise to insure Republican harmony.

Those who voted against the 50 per cent maximum are reported to have been Senators Calder, New York; Dillingham, New Hampshire; Smoot, Utah, and McCumber, North Dakota. Senator McLean, Connecticut, who also has opposed it, was absent.

**Program of Amendments.**

The complete compromise program as approved follows:

1. Readjustment of income surtaxes with a maximum of 50 per cent on incomes in excess of $200,000.

2. Increases in estate taxes, retaining the present graduated rates up to $15,000,000 and imposing a tax of 30 per cent on the part of an estate between $15,000,000 and $25,000,000; 35 per cent on the part between $25,000,000 and $50,000,000; 40 per cent on the part between $50,000,000 and $100,000,000, and 50 per cent on the amount of an estate in excess of $100,000,000. The maximum now is 25 per cent.

3. Increase in the tax on distilled spirits to $6.40 a gollon, with a proviso that a rebate of $4.20 per gallon will be made by the treasury department whenever it is shown to the satisfaction of the commissioner of internal revenue that the spirits have been used for manufacturing or medicinal purposes.

**Repeal Transportation Taxes.**

4. Repeal of the transportation tax on Jan. 1, 1922, including freight and passenger transportation taxes, Pullman accommodations, and levies on express, parcel post, and oil by pipe line.

5. Restoration of the capital stock tax of $1 for each $1,000 of so much of the fair average value of the stock as is in excess of $5,000, retained in the house bill but repealed in the senate committee measure.

6. Withdrawal of the proposed tax on hotel accommodations.

7. Repeal of various nuisance taxes, including those on sporting goods, chewing gum, electric fans, thermos bottles, smokers' articles, hunting and sporting apparel, toilet soaps and soap powders, furs, perfumes, and cosmetics.

**3 Per Cent Flat Rate on Candy.**

8. Retention of a 3 per cent flat rate on candy, with provisions for a 10 per cent tax on candy above 40 cents a pound eliminated.

9. Withdrawal of proposals to place an excise tax on photographic apparatus and accessories.

10. Repeal of the 5 per cent tax on the licensing and leasing of motion picture films.

11. Reduction of the tax on works of art from 10 per cent to 5 per cent.

12. Withdrawal of the proposal to tax office furniture when made of imported woods.

Senator Penrose will offer the amendments in the senate as committee amendments. There seems no question of their acceptance.

**May Have to Alter Surtax.**

While the bill is expected to provide for the 50 per cent maximum surtax rate, a reduction by the senate and house conferees is possible.

Representative Fordney, chairman of the house ways and means committee, reiterated that the house conferees will hold out for the 32 per cent maximum.

It is considered possible that a compromise may be reached and a maximum rate of possibly 40 per cent finally agreed upon.

**WOMAN ASPHYXIATED.**

Asphyxiated by gas, Mrs. Eliza Richter, 69, was found dead yesterday in her home, 7149 Hoyne avenue. Grand Crossing police say the fatality was accidental.


**Measure My Words with a Personal Interview**

For the past ten years I have been selling and merchandising the output of two eastern manufacturers in Chicago and surrounding territory. Therefore I know how to get business, care for it and keep it.

I now want to associate myself with some nationally known manufacturer where the following experience may be used:

An analytical merchandising sense.
Selling energy and ability to train men.
Knowledge of the retailer and his problems.
Sales investigation.
Advertising by the manufacturer and retailer.

I desire a change because I feel that my experience warrants seeking a larger field of opportunity.

I am thirty-four years of age, married, and able to give a maximum amount of effort to any business undertaking. Any large city considered.

ADDRESS P L 324, TRIBUNE


# "CO-OP" HEAD AND HIS SUPPORTERS

*Illustrating the ardor with which investors in the Co-operative society look upon Harrison Parker, head of the concern, now in the hands of a receiver, the picture shows a crowd of stockholders cheering Mr. Parker as he confronted them yesterday.* [TRIBUNE Photo.]

*Mrs. Harrison Parker, who appears in the Co-operative society's affairs as a woman of keen business ability.* [Koehne Photo.]

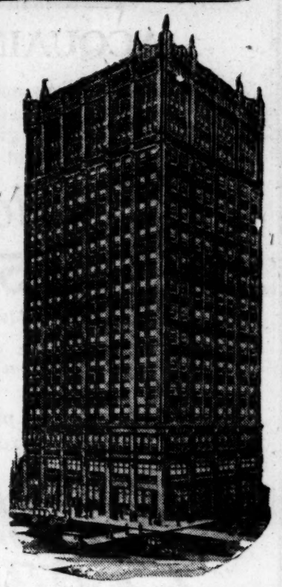

*The People's Life Insurance building, controlled by the Parker interests.*

## WIFE OF PARKER GOT MILLION IN BONDS, HE SAYS

### "Co-op" Chief Tells Where Money Went.

(Continued from first page.)

bought some property on Jackson boulevard.

Q.—Has the Great Western company any Liberty bonds? A.—Yes.

Q.—How many? A.—I don't know.

Q.—Is it $1,000,000 worth? A.—Perhaps it may be that much.

Q.—Where are they? A.—In the hands of the treasurer, I believe.

Q.—Who is the treasurer of the Great Western concern? A.—My wife, Edith Parker.

**Parker Before Referee.**

Later Parker appeared before Referee in Bankruptcy Frank L. Wean, where he was questioned by Attorney Julius Moses, acting for the receiver, the Central Trust company. He said his wife has a safety deposit box in the Chicago Safety Deposit Box company, to which he had access, and that he visited it two or three times a week prior to being enjoined by Judge Evans on Oct. 8.

On his last visit to the box, he testified, he took a bundle made up of smaller packages and some jewelry from it to his wife's office. He said he didn't know what was in the package.

"Were the Liberty bonds in it?" asked Attorney Moses.

"I don't care to say," Parker replied. "My wife told me she did not wish to leave anything where it could be attached in cases where she was not involved."

Hearings will be resumed before Master in Chancery Morrison at 2 o'clock today.

Yesterday Parker denied that Receiver Hummel had taken charge of the society's affairs. He pointed to the absence of receiver's notices as proof. Receiver Hummel, however, asserted he was in entire charge, and that an audit was now going forward.

Asked as to disclosures which might support the allegations that the corporation is bankrupt, he said:

"Our audit is about 50 per cent completed. We haven't found anything yet."

## WASHINGTON NEWS —IN BRIEF—

WASHINGTON, D. C., Oct. 10.

Despite solemn warnings that it was voting to violate the Hay-Pauncefote treaty, the senate today passed by a vote of 47 to 37 the Borah bill, exempting American coastwise ships from the payment of Panama canal tolls.

Republican members of the senate finance committee accepted today the complete program for the amendment of the tax bill as submitted by the group of western progressives.

Plans for organization of the national guard as a thoroughly consolidated and well developed component of the army of the United States were announced by the war department today.

The Coreans today filed with the American delegation to the conference on limitation of armaments an appeal to be heard at the conference on their claim for independence.

President Harding, in a letter made public today, says that the recent disenrollment of naval reserves made necessary by lack of appropriation does not mean the permanent abandonment of a naval reserve force.

Representative Moore of Illinois has introduced a bill to make the post-office department an employment agency for world war veterans.

## TWO DIE OF AUTO INJURIES; SEND DRIVER TO JAIL

Two persons died from automobile injuries yesterday, while a third man was sentenced to the bridewell for three months for running into a trio of citizens with his machine.

J. G. Holmgren, 60, 5434 Kenwood avenue, died as he was being rushed to the Washington Park hospital after a motor car driven by Mrs. Virginia Rand, 7711 South Park avenue, struck him.

An injury received on Sept. 26, when she was hit by a mail truck, led to the death of Mrs. Mary Gardena of 411 South Throop street, yesterday.

Samuel Peters, 635 North Wells street, is the convicted man.

## Detroit Policeman Says He Murdered His Wife

Detroit, Mich., Oct. 10.—Herman F. Rademacher tonight confessed, according to Assistant Prosecutor Allen Kent, that he murdered his wife last Thursday by throwing her off the Belle Isle bridge. He had been held on a murder charge since Saturday, when the body of his wife was found in the Detroit river.

## HARRY DIMOND, VIOLINIST, 48, TO WED PUPIL, 18

Harry Dimond, director of the Metropolitan Conservatory of Music, concert violinist, and a former member of the Chicago Symphony orchestra, obtained a license yesterday to wed Miss Margaret Browning, 18 years old, one of his pupils. He is 48 years old.

Faculty members of the conservatory said they were not surprised at the romance.

Edna Olson Dimond, a pianist, sued Mr. Dimond for divorce last November. They were married in September, 1903. He was a "prodigy violinist" at 13, when he traveled through Europe and the United States in concert.

## Not a Kiss in 7 Years, Wife Wants Her Freedom

Mrs. Amy Ahr of Glen Ellyn says her husband's affections cooled immediately after the honeymoon seven years ago and he hasn't kissed her since. A judge is considering her divorce plea.

# HARDING MAY BE MEDIATOR FOR SHANTUNG ROW

## Japan May Take Problem to Disarm Parley.

[Chicago Tribune Foreign News Service.]
[Copyright: 1921: By The Chicago Tribune.]

TOKIO, Oct. 10.—Due to the gravity of the matter, the Japanese cabinet has not yet decided on Japan's course in view of the Chinese refusal to accept its Shantung settlement plan. Three courses are open, according to the foreign office, namely: First, to drop the matter entirely, maintaining a status quo pending overtures from Pekin; second, to refer the matter to the Washington conference, and, third, to discuss the matter at Washington outside of the conference. It is suggested that President Harding may be asked to mediate.

**Hawaii Gets Report.**

[Chicago Tribune Foreign News Service.]

HONOLULU, Oct. 10.—A Tokio dispatch to the Nippu Jiji says it is indicated in Tokio that President Harding will be asked to arbitrate the Shantung question during the disarmament conference.

## FRANCE WANTS U. S. PACT

BY HENRY WALES.
[Chicago Tribune Foreign News Service.]
[Copyright: 1921: By The Chicago Tribune.]

PARIS, Oct. 10.—A Franco-American alliance on the Rhine and in the far east is what Premier Briand will offer President Harding when he arrives in Washington.

Authoritative quarters state that the premier intends to ask the United States to grant guarantees to France against German aggression, offering in exchange France's vote with the United States on all questions in the Pacific and far east arising with Japan and Great Britain.

As the leading Americanophile in the French political world, M. Briand intends making a supreme bid to reach an agreement or accord with the United States, despite the warning of the Anglophiles urging France to cast its lot in with Great Britain, because England is nearer geographically, thereby enabling help to reach France quicker in case of another Teuton onslaught.

**Would Bargain With British.**

Failing to obtain any satisfaction with Mr. Harding, M. Briand is expected to drive the best bargain he can with Prime Minister Lloyd George.

M. Briand also intends to discuss and Mr. Harding the defrayment of the expense of the American troops on the Rhine, the cost of which already has exceeded $300,000,000. Not a penny of the upkeep of the Rhine forces has yet been paid by the reparations commission, which holds that the United States is not entitled to reparations as it has not ratified the treaty. Since the reparations bill constitutes a first mortgage on every form of property in Germany, it is impossible for the United States to collect until Germany has paid the whole 260,000,000,000 gold marks (about $65,000,000,000), which may be a century hence.

M. Briand's advisers believe that the chances for the removal of the Americans from the Rhine would be materially lessened if the cost of maintenance was defrayed. The cost of the British and French Rhine forces has been paid by Germany to date.

## PICK ITALY'S DELEGATES

[Chicago Tribune Foreign News Service.]

ROME, Oct. 10.—The Italian delegations to the Washington conference was formed today. Prof. Luigi Luzzatti, a former premier and a master of finance, will head the mission. The other members are Senator Schenzer, Deputy Meda, the leader of the Catholic party and minister of the treasury in the last Giolitti cabinet, and Rolandi Ricci, the Italian ambassador at Washington. The delegation will also include Gen. Armando Diaz, commander in chief of the Italian army, who has sailed for the United States to be the guest of the American Legion national convention.

Prices realized on Swift & Company sales of carcass beef in Chicago for week ending Saturday, Oct. 8, on shipments sold out, ranged from 7.5 cents to 19 cents per pound and averaged 11.46 cents per pound.—Adv.

*Chicago Fire—50th Anniversary*

**Historical Booklet**

Chicago's history is most replete with interesting events. Many of them seem like romances, but, being actual happenings, they prove of greater interest than any fanciful tale.

This attractive booklet portrays to you one of the most inspiring developments this community has known. It is illustrated with photographic reproductions of the pioneer city—through the courtesy of the Chicago Historical Society.

Send today for this most interesting historical booklet. It is yours, without obligation, for the asking.

*Call or write for the Greenebaum Historical Booklet*

**Greenebaum Sons Bank and Trust Company**

S. E. Cor. La Salle and Madison Sts.
A State Bank Founded 1855
*Capital, Surplus and Undivided Profits, $2,800,000*
OLDEST BANKING HOUSE IN CHICAGO

*Stockholders of Greenebaum Sons Bank and Trust Company—the Oldest Banking House in Chicago, Founded 1855—are identical with the stockholders of Greenebaum Sons Investment Company. Aggregate Capital, Surplus and Undivided Profits Exceed $4,300,000.*

ERWIN, WASEY & COMPANY
*Advertising*
NEW YORK CHICAGO LONDON

At the base of our good relations with our clients are the candor and competence of our men, each of whom has been carefully trained in the methods that have made this organization effective

We have in London a complete advertising organization, for the service of clients doing business in the United Kingdom or on the Continent



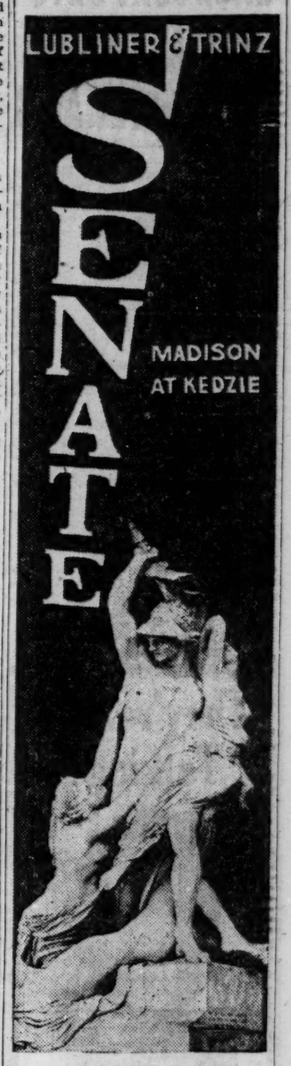


*SCULPTURE — paintings — music, harmoniously blending in the soothing elegance of the SENATE, fashion LUBLINER & TRINZ ENTERTAINMENT into a glorious symphony.*

*WITH an exacting standard that never falters LUBLINER & TRINZ ENTERTAINMENT sparkles with joyousness and envelops you with refreshing gladsomeness.*

*VISIT the SENATE today — the ensemble of operatic airs, popular selections, stage artists and the picture play will delight, enthrall and exhilarate you.*

*De Luxe Matinee Daily at 2*

This Week's Wonder Program

OVERATURE—WILLIAM TELL, Rossini
SENATE SCREEN SCOOPS—The News from all the World
LITERARY DIGEST—Topics of the Day
JOE ROBERTS—America's Banjo Ace
PRIZMA—Colored Picture—"She Blows"
SNOOKY'S LABOR LOST—Monkey—Baby—Dog—Pony

*Excerpts from "IL TROVATORE"*
JOSEPH SHEEHAN
FLORENCE WARREN
LOUIS LA VALLE

**WALLACE REID**
IN
**"The Hell Diggers"**

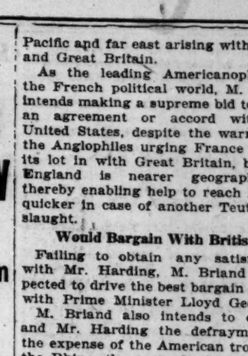

*Scotch grain*

THE Scotch make so very little of this genuine Scotch grain leather that it's mighty hard to get. It's a great thing to be able to get shoes of it at $10

*In black or tan—high or low.*

**Maurice L Rothschild**

Money cheerfully refunded
*Southwest corner Jackson and State*
Chicago Minneapolis St. Paul

# FRAUD JURY GETS SPECIAL ORDERS ON MERIT RAIDS

In impaneling the special grand jury that is to investigate vote frauds and violations of the civil service law, Judge M. L. McKinley yesterday stressed the importance of protecting the merit system from raids by spoils politicians.

The court said that he felt the jurors were "sufficiently familiar" with the election laws to need no special instruction from him in reference to it. But he said that the "possible unfamiliarity of the ordinary lay mind" with the civil service act led him to speak particularly on this subject.

Judge McKinley exercised unusual care in selecting the twenty-three jurors. He examined each of the fifty-nine veniremen in an apparent effort to bring together the best qualified group possible. When this had been completed and he had charged the jury it was dismissed until Thursday when, it is expected, Assistant State's Attorney Gorman will be ready to begin the presentation of evidence.

**Here Is the Jury.**

Frank J. Gabriel, 308 North Michigan avenue, was elected foreman of the jury. The other members are the following:

Abel, William T., 2424 Winnemac avenue.
Abnet, Arthur E., 4134 W. Van Buren-st.
Ahrendt, Paul M., 45 West 21st street.
Barzan, Angelo, 2446 N. Campbell-av.
Brandau, Herman R., 4931 North Hoyne avenue.
Brandt, Richard C., 1842 Wesley avenue, Evanston.
Goldsmith, Edward G., 9729 Vanderpoel avenue.
Griffin, Dennis, 4154 N. Sacramento-av.
Hart, John C., 123 East 35th street.
Hirsch, Louis, 710 North Central avenue.
Rheinhammer, Arthur, 2439 West 34th place.
Layman, Edward, 5044 North Ashland avenue.
Norman, Charles M., 708 Keystone avenue.
Rathnell, Dayton W., 3835 Keystone avenue.
Scott, Edward B., 6050 South Albany avenue.
Shaw, Walden W., 3314 Sheridan road.
Steenard, W. H., 115 May street, Glencoe.
Tierney, Norbert J., 2921 West Congress street.
Wedekind, August, 5808 West Walton street.
Welhener, Herbert E., 1523 East 67th place.
Wheeler, Walter T., 5623 South May street.
Whitehill, Harry C., 4807 North Hoyne avenue.

**Election Board Offers Aid.**

Judge McKinley received a letter from the board of election commissioners proffering the assistance of the board in the inquiry into vote frauds in connection with the judicial election last June. The board stated that it already had collected some evidence of wrongdoing which it would place at the disposal of the grand jury.

# HENRY WALLACE WILL ATTEND "Y" FOUNDER'S FETE

Henry C. Wallace, secretary of agriculture, will arrive in Chicago today to preside at the centennial celebration at the Y. M. C. A. college of the birth of George Williams, founder of the Young Men's Christian association. His address will be on the progress of the Y. M. C. A.

HENRY C. WALLACE.
[Copyright: U. & U.]

Among the notable men who will participate are Dr. Charles Fries of Geneva Switzerland, general secretary of the world's committee of the Y. M. C. A.; W. D. Weatherford, president of the Southern "Y" college; George A. Warburton, secretary of the Montreal Y. M. C. A.; Dr. John R. Mott of New York, general secretary of the American Y. M. C. A.

# MRS. OBENCHAIN AND BURCH TRIAL TO BE SET TODAY

Los Angeles, Cal., Oct. 10.—[Special.]—Attorneys for Mrs. Madelyn Conner Obenchain and Arthur C. Burch, charged with the murder of J. Belton Kennedy, wealthy china painting broker, will argue for separate trials tomorrow in the court of Judge Sidney N. Reeve.

But Mrs. Obenchain doesn't care whether she is tried with Burch or alone.

"What difference does it make?" she asked this evening. "All I can do in either event is to speak my little piece, to tell the truth. I haven't worried about the trial. The accusation is not only malicious but it is ridiculous. Yet I have had many people say to my face they believe me guilty. If I had wanted him out of the way I would have done it myself."

Deputy District Attorney Asa Keyes will oppose the motion for the defense for separate trials.


They're All Talking!

The Biggest Event of the Year

Quality Tailoring Sale

Every Day This Week

Come in early and get your pick from the beautiful fabrics I am using in

$100 to $150 Suits & O'Coats Made to Order for Only

$50

I have the greatest variety I have ever had in regular $50 to $60 fabrics for Suits I am making to order for only

$39

Extra Pants With Every Suit FREE

I guarantee to give you for $50 the very fabrics which the high priced tailors put into their higher priced garments. I bought wonderful goods from the finest woolen mills especially for this sale. I guarantee to make the finest Suit and Overcoat you ever had on your back.

Harry Mitchell
16 and 18 E. Jackson Blvd.



Cheney Prices Reduced

We take pleasure in announcing a material price reduction on all models of The Cheney Phonograph, effective immediately.

This reduction is made possible by economies effected in our new factories, by new merchandising methods, and by lowered production costs. Henceforth, you can buy The Cheney, "The Master Instrument" at the following prices:

Regular Models

| | Former Price | New Price |
|---|---|---|
| Sheraton Period | $150 | $115 |
| Hepplewhite Period | 185 | 145 |
| William & Mary Period | 250 | 195 |
| Georgian Period | 290 | 235 |
| Queen Anne Period | 385 | 325 |

*Corresponding reductions in console models*

Supreme in quality, The Cheney is within reach of every home at these new low prices.

THE CHENEY TALKING MACHINE COMPANY, Chicago

*The Cheney is sold in Chicago by:*

MARSHALL FIELD & COMPANY
ROTHSCHILD & CO. State and Van Buren Sts.
L. BELLY 3405 W. Roosevelt Road
BENGSON FURNITURE CO. 3919 Milwaukee Ave.
BENSON MUSIC SHOP 5135 W. Chicago Ave.
MEYER & WEBER 120 S. Wabash Ave.
PARK FRONT PHARMACY 420 North Parkside Ave.
PETERSEN FURNITURE CO. 1048 Belmont Ave.
PETERSEN FURNITURE CO. 3660 Irving Park Blvd.
PETERSEN FURNITURE CO. 4141 W. North Ave.
JOHN M. SMYTH 701 W. Madison St.
THOMAS MUSIC SHOP 4326 Milwaukee Ave.
D. VAN WYNGARDEN 10834 Michigan Ave.
CHICAGO HEIGHTS, ILL. Cable Piano Co.
ELGIN, ILL.: A. Leath & Co.
GARY, IND.: Radigan Brothers
GARY, IND.: John Slocum
HAMMOND, IND.: Edward C. Minus
JOLIET, ILL.: A. Leath & Co.
WAUKEGAN, ILL.: Conrad & Large
WHITING, IND.: H. Gordon & Son

The CHENEY
THE MASTER INSTRUMENT



CARSON PIRIE SCOTT & CO

Velour Portieres $15 Pair

An Assortment Specially Assembled And Low Priced for This Sale

The quantity is limited, so that immediate selection will prove most satisfactory. These are the sort of portieres that one does not often find as low priced as these. Their superiority in every detail emphasizes this pricing.

In Taupe with Blue, Blue with Mulberry, Rose with Tan, Rose with Blue, Taupe with Mulberry, Blue with Tan.

As well as all blue and mulberry and blue. The variety of the color combinations makes it possible to choose portieres for practically any plan of interior decoration.

It is important to note that these portieres are made with the overlocked edge and are lined with mercerized poplin.

*Sixth Floor, North.*

ACQUAINTANCE

We are making special efforts to enlarge our already large business acquaintance by giving most unusual values in the finest sort of

*Tailoring*

$50

*to individual measure*

Our splendid stock of woolens comprises the most desirable weaves of American and foreign looms.

*But whether you pay more or less, we guarantee to please you.*

Murphy Bros TAILORS

on Randolph at 68 to 70 East



Overland

*New Series*

Pre-War Prices Beaten

| | | |
|---|---|---|
| Chassis,* | *was $590; now* | $485 |
| Touring,* | *was 695; now* | 595 |
| Roadster,* | *was 695; now* | 595 |
| Coupe,** | *was 1000; now* | 850 |
| Sedan,** | *was 1275; now* | 895 |

*Prices f. o. b. Toledo include Electric Starter, Lights, Horn, Speedometer, Demountable Rims, all Steel Touring Body with Baked Enamel Finish.

**Wire Wheels standard equipment.

OVERLAND MOTOR COMPANY
CHICAGO, ILLINOIS
RETAIL SALESROOM: 2419 S. Michigan Ave.
*Tel. Victory 3500*
See at all Overland Dealers in Chicago or vicinity.

*Tuxedos at $60*

BIG men, little men, fat men, anybody can step right into our Hart Schaffner & Marx tuxedos. No custom tailor could make you a finer one, could give you more style or a better fit. They're $60

Maurice L Rothschild

Money cheerfully refunded

*Southwest corner Jackson and State*

Chicago Minneapolis St. Paul

*Environment*

is a powerful factor in cultural development . . . .

*The* AMPICO

creates an "environment" which cultivates musical taste . . just as a fine library develops an appreciation of literature . . *The* AMPICO provides a complete library of music . *whether* of the great classics, *or* of the lighter musical forms . played with the artistry of the greatest living virtuosi . . . *In the*

Chickering

it forms a perfect musical ensemble . . . . . .

BISSELL-WEISERT PIANO COMPANY
412 SOUTH MICHIGAN AVE.
*The Fine Arts Building*
MILWAUKEE BRANCH ~ 420 Jackson St.



HANAN

SHOES FOR MEN OF AFFAIRS

COMBINATION LAST BLUCHER

*Black Mirror Calf—Dark Russia Calf*

SOLD by Hanan's for only 12.50! Made for men with feet not easily fitted. Two sizes narrower in the heel than at the ball. An exceptionally comfortable quality shoe, with Goodyear rubber heels and sturdy soles. A pleasant relief for tired feet.

*GOOD SHOES ARE ECONOMY*

THREE HANAN STORES FOR MEN
24 Dearborn Street, South, HAMILTON CLUB BUILDING
33-35 State Street, North, COLUMBUS MEMORIAL BUILDING
334 Michigan Avenue, South, McCORMICK BUILDING

HAVE YOU SEEN HANAN'S FALL HOSIERY?

Dorothy Jardon

Dramatic Soprano, formerly of Chicago Opera Co.
AT
Majestic Theatre
This Week

Miss Jardon will sing a repertoire of her famous songs, including "Little Gray Home in the West," "Romanza," from Cavalleria, "Eili, Eili" and "The World Can't Go 'Round Without You," the last composed by herself.

DOROTHY JARDON
*records exclusively for*
*Brunswick*

Come in and hear these splendid reproductions of the art which has given her fame and fortune on the stages of two continents.

30006—Eili, Eili (Yiddish Song of Mourning) (Schalitt-Fisher) 12 inch ..... $1.50
18034—The World Can't Go 'Round Without You (Jardon-Lamb-Solman) ..... $1.50
18004—Cavalleria Rusticana "Voi lo sapete" (Well You Know, Good Mother), Santuzza's air (Mascagni), in Italian ..... $1.50
18009—Little Gray Home in the West (Lohr) ..... $1.50

Brunswick

The Brunswick Phonograph Shop
225 South Wabash Ave.
Near Adams St.


NEWS OF MERCHANDISE is vitally important to every woman. It enables her to *save money* and *live better*. Chicago women insist on The Tribune because it has so much *exclusive* News of Merchandise—ads that other papers do not carry.

*Subscribe for The Tribune.*

# CHICAGO DAYS OF LONG AGO LIVED AGAIN AT FETES

## Fire Memorials Bring Back the Past.

Chicago's great fire of '71 glowed again last night, when the fiftieth anniversary of the conflagration was remembered spectacularly at a fire festival in Grant park and, picturesquely, at a costume gathering in the Chicago Historical society, Dearborn and Ontario streets.

HENRY B. MASON.

HENRY E. MASON.

RODNEY S. MASON.

Men and women in the garb of yesteryear made up a majority of the 600 who attended the Historical society meeting. There were women in chenille fringed, brocaded overskirts and plaited taupe taffeta underskirts with delicate cascade of point lace at the throat, a "waterfall," or dangling mass of curls, on the back of the head, heavy gold bracelets, earrings, and sandalwood fans.

**Shades of the Past.**

And while Merritt Starr, Commodore Ferdinand W. Peck, Charles Hutchinson, and President Clarence Burley carried the Arabian Nights tale that is Chicago from the time of the French to the present you heard occasionally the silken rustle of paniers and you caught the quaint curve of a chignon over the back of a woman's head.

Mrs. L. Hamilton McCormick wore a beautiful black and white striped satin overdress with a brocaded skirt and a sweeping train.

Mrs. Timothy B. Blackstone and her 80 year old schoolmate, Mrs. Mary C. Brown Tyler, wore clothes of an earlier day. Miss Mary Pearce, 1335 Church street, Evanston, wore a dress she's had fifty years, and she said at home there was one of black satin that was 100 years old.

Roswell B. Mason, who was the mayor of Chicago at the time of the fire was represented by his son, Henry B. Mason, his grandson, Henry E. Mason, and his great-grandson, Rodney S. Mason. A plaque of Abraham Lincoln, the gift of Mrs. Elizabeth H. Whited, 5852 South Michigan avenue, was unveiled by President Burley.

Among others in quaint costumes were Mrs. George O. Carpenter, Miss Helen Drake, Mrs. Henry S. Robbins, Mrs. Paul Blatchford, Mrs. Tracy Drake, Miss Katherine Arnold, and Mrs. Walter Kirk.

**7,000 See Mimic Blaze.**

Seven thousand braved the brisk October winds last night to watch the mimic Chicago of fifty years ago, on the stage of the big amphitheater in Grant park, spring into flames, at the next to the last production of the festival play. It was school children's night, a large portion of the audience being boys and girls.

John E. Barman, 4808 Forrestville avenue, a "cub" proofreader at the time of the big blaze, remembers the days when THE TRIBUNE and the Journal published their papers in the same place on Jefferson street.

"THE TRIBUNE compositors stood around until the Journal force got out of the way, then they went to work," wrote Mr. Barman.

The girl who represents the "I Will" spirit of Chicago on the thirty foot tower at the Grant park stadium is Miss Lois Sumner.

## DO YOU REMEMBER WAY BACK WHEN—

*In an anniversary celebration of the great fire there appeared in the Chicago Historical society last night Mrs. L. H. McCormick in a Worth costume made in 1870 for Mrs. Benjamin F. Carver, Mrs. Timothy B. Blackstone in a costume made by the dressmaker for the Empress Eugenie of France in 1869, and Mrs. William H. Bush in a Paris costume of 1871.* [TRIBUNE Photo.]

**EFFICIENCY MEN TO MEET.**

The Western Efficiency society will celebrate its tenth anniversary Friday night in the Auditorium hotel. There will be a discussion of labor problems.

**SAFEBLOWERS GET $400.**

Safeblowers obtained $400 early yesterday in the saloon of Charles Loveless, 2507 Wabash avenue.

# NAME CRIPPLE AS ATTACKER OF ANOTHER GIRL

A second charge of a crime against a little girl may be lodged against Stanley Budovich, hunchback of simple mind, who was arrested yesterday after 5 year old Eileen Costigan, 6934 South Morgan street, had been found in a recently erected building on Washtenaw avenue, where, she says, the hunchback lured her on Sunday and kept her all night.

The parents and brothers of a 6 year old girl who was recently attacked by a moron and was found after an eight hour search in Marquette park identified Budovich as the criminal.

**Others to View Prisoner.**

Capt. James Allman, after the second identification, declared he would have others in to look at Budovich in connection with similar complaints.

Meanwhile Budovich, stolidly denying any guilt, will be examined by Dr. William Hickson of the city's psychopathic laboratory for his sanity.

**Father Attacks Cripple.**

Jeremiah Costigan, father of the latest victim, attempted to wreck physical vengeance on the hunchback in the station yesterday and was with difficulty restrained. His other daughter, Mary, 9, identified Budovich, as did a boy who had seen him carry Eileen away on his bicycle. Budovich's father said the boy had not been home for four days and had been found sleeping under the floor of his home.

## $100,000 HAY AND STRAW BURNED IN STORAGE HOUSE

Flames sweeping through the warehouse of the Union Stock and Transit company at West 45th and South Morgan streets last night caused damage estimated at more than $100,000. Ten thousand bales of hay and straw stored in the building were destroyed. Spontaneous combustion was given as the cause of the fire.


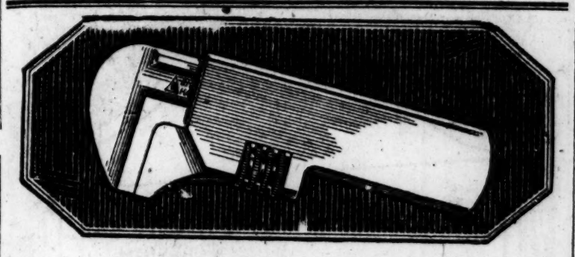

Many a family quarrel has been caused by a hot day, a balky nut, and a cheap wrench. The wise wife gives her husband Billings & Spencer tools and avoids trouble.

The BILLINGS & SPENCER CO.
HARTFORD, CONN.

The Stevens Building Restaurant

The central location of the Stevens Building Restaurant makes it convenient for the shopper, while good food, service and music make the luncheon or dinner a distinct pleasure. After a hard day's shopping you will find enjoyment in one of our meals, and a glance at the menu below will show you why this restaurant is a favorite with those who appreciate good food.

*LUNCHEONS*
*50 cents and 65 cents*
*A la Carte Service*

TONIGHT'S
SPECIAL $1.00 DINNER
NO EXTRA CHARGE FOR ROLL OR BUTTER
*Served from 5:00 to 8:30 P. M.*

CHOICE OF
Grape Fruit Cocktail
Oyster Cocktail
Pineapple Cocktail
Fresh Shrimp Cocktail
California Sardines
Fresh Fruit Cocktail

CHOICE OF
Cream of Fresh Mushrooms au Croutons
Consommé, Princesse
Hot Tomato Bouillon en Tasse

CHOICE OF
Fried Filet of Halibut, Tartar Sauce, Sliced Cucumber
Iced Fresh Shrimp, Stevens Special Sauce
Grilled Tenderloin Steak, Mushroom Sauce
Roast York Ham Glace, Candied Yams
Shredded Turkey a la King on Toast

BROILED SPRING CHICKEN, HALF, ON TOAST, WATERCRESS

Pattie of Calf Sweetbreads aux Petit Pois
Boiled Leg of Lamb, Braised Celery
Roast Prime Ribs of Beef au Jus
Assorted Cold Meats, Potato Salad
Tomato, Stuffed, Fresh Crab Meat Salad, Mayonnaise
Spanish Omelet, Tomato Sauce

Mashed or Baked Potato

Heart of Lettuce and Pineapple, Thousand Island Dressing

CHOICE OF
Fresh Apple Pie a la Mode
Cup Custard, Whipped Cream
Coupe Orlando
Apricot Sundae
Home-made Cherry Pie
Preserved Peaches
Nesselrode Pudding
Stevens Special Parfait

Vanilla, Strawberry, Chocolate Ice Cream

Swiss or American Cheese and Crackers

Tea, Coffee, Milk, Buttermilk, Cocoa
Instant Postum, Iced Tea or Coffee

*Popular Music in the Main Restaurant*

The Stevens Building Restaurant
Eighth Floor Stevens Building
17 North State Street

*The Best Liked Candies in Chicago*

Fannie May
Home-Made Candies
*Always Sold from Dainty Ribboned Baskets*
*Fresh Today — and Every Day* 70¢ Lb.
You can pay more — but you can't buy better

Five Live Chicago Shops
71 East Adams St. (Near Michigan Blvd.)
17 East Jackson Blvd. (Bet. Wabash and State)
32 West Monroe St. (Bet. State and Dearborn)
11 North La Salle St. (Opp. La Salle Hotel)
1004 Wilson Ave. (West of Sheridan)

*Open Evenings Till 11—Sundays 1 to 9 p. m.*

BETTER OVERCOATS

NO overcoat is better than the tailoring in it, no matter what the sleek appearance of newness may indicate.

Unless it is made for a certain man instead of one of a crowd, no coat can have individuality.

You get original design, perfect molding, skillful needling, individual tailoring, in

E. V. Price & Co.

TAILORING FOR MEN

Who's Your Tailor?

WOODWARD HOLMES
52-54 WEST ADAMS STREET, OPPOSITE POSTOFFICE

*"Boys' suits as good as father's"*

HARTSCHAFFNER & MARX make them for us—make them as fine as their men's suits. These suits have two pairs of knickers; they're really remarkable values at $25

Maurice L. Rothschild
Money cheerfully refunded
*Southwest corner Jackson and State*
Chicago Minneapolis St. Paul

*Oriental Rugs Specially Priced for Today and Tomorrow*

THE extreme high quality of these genuine Pushman Rugs, plus their remarkably low prices, make your early selection imperative.

*There is no better Oriental Rug opportunity in Chicago today!*

Group One—Your Choice, $332
Anatolians, ranging in size from 12.7x9.4 to 13.7x10.1

Group Two—Your Choice, $272
Anatolians, ranging in size from 10.8x8.9 to 13.1x8.10

Group Three—Your Choice, $172
Anatolians, ranging in size from 9.7x6.8 to 11.1x6.10

Other Specials

Iran and Mosul Rugs
3x5 to 4x7 feet
Your choice
$38.50

Pergam Rugs
2.8x4 to 3x5 feet
Your choice
$28.50

*As announced yesterday, no rugs offered above will be sent on approval*

Pushman Bros.
16 South Wabash Avenue Near Madison
*Oriental and Domestic Rugs*

The general rule, that the evening newspaper is the home newspaper and the favorite newspaper, holds good in Minneapolis, where The Journal not only has the largest home-carried circulation but also has nearly twice the circulation of any other evening paper or the morning newspaper.

THE MINNEAPOLIS JOURNAL
*Represented in New York, Chicago, and San Francisco by O'Mara & Ormsbee*

# ENGLAND SPEEDS PLAN TO HONOR U. S. WAR DEAD

## May Give Victoria Cross if Law Permits.

BY OTIS PEABODY SWIFT.

[Chicago Tribune Foreign News Service.]

[Copyright: 1921: By The Chicago Tribune.]

LONDON, Oct. 10.—England is planning to present a Victoria cross for the grave of the unknown American soldier in Arlington at Washington if that proves possible, in return for the Congressional medal to be laid on the tomb of the British unknown soldier. This accounts for the delay in making arrangements for Gen. Pershing's proposed visit to England.

*(Dispatches from Paris yesterday said in view of the failure of the British government to arrange for his reception, Gen. Pershing would return to the United States and some other official would confer the honor on the British unknown hero. Gen. Pershing sent back to Coblenz a crack battalion of troops that was expected to escort him to London.)*

**Hurry Up Plans.**

At first it was expected the ceremony was to take place on Nov. 11, anniversary of the end of the war, but it is now recognized that Gen. Pershing must return to the United States, and arrangements are being hurried.

Another cause of the delay is the uncertainty about the honor to be bestowed by Great Britain. The prime minister wishes to grant a Victoria cross, which is the highest British military honor, but it never was given to a foreigner before, and there is doubt whether it can be granted without a special act of parliament or order by the king in council.

**Consult as to Law.**

Legal officers of the crown now are being consulted on this point, and the decision will be taken in a few days.

The British say the American government fully understands the situation, and that French propaganda is behind the fuss made about it.

### U. S. DENIES FRICTION

Washington, D. C., Oct. 10.—[Special.]—There appears to be no misunderstanding among officials of the state and war departments regarding the failure of Gen. Pershing to proceed to London from Paris for the purpose of laying on the tomb of the British unknown soldier buried in Westminster Abbey the congressional medal of honor voted by congress on March 4 last, and it is not believed by officials in Washington that the British government intended any real discourtesy to Gen. Pershing.

Both departments deplore the notoriety that has been given the matter in dispatches from Paris and feel that they do not correctly represent the situation.

It was asserted by high officials today that the date for the ceremony was regarded as a matter solely for the British government to determine and Secretary Weeks made it plain that his original announcement of the dispatch of Gen. Pershing to France contained no reference of a possible visit of Gen. Pershing to England.

**Pershing's Name Not Mentioned.**

In the original instructions to Ambassador Harvey at London when he was directed to present a memorandum to the British foreign office, he was informed that high ranking military and naval officers would accompany the ambassador as the chief representative of the United States whenever the British government was ready for the ceremony to be held, but Gen. Pershing's name was not mentioned, as at that time it was not certain he would be able to discharge the duty. On Aug. 24 Ambassador Harvey presented a note to the British foreign office informing it that congress had authorized the president to bestow with appropriate ceremonies, military and civil, the congressional medal of honor on the unknown British soldier buried in Westminster Abbey.

On Sept. 2 Lord Curzon acknowledged Ambassador Harvey's communication, the reply stating that it had been referred to the appropriate department and expressing the hope that it could be answered very shortly.

# DAYTON LAWYER KILLED IN OFFICES; VOICES ONLY CLEW

Dayton, O., Oct. 10.—Lucian Soward was attacked and murdered mysteriously in his law office here shortly after noon today.

The body, with the neck broken and the eyes blackened, was found in a pool of blood. A knife, left sticking in the body, had pierced the heart.

The office, in one of the downtown buildings, was in great confusion. Money was scattered all over the floor. The police found no clew.

But occupants of a hairdressing establishment in the next group of offices told the police they had heard loud voices—a man's and a woman's—some time before the body was found. There had been nothing in the tone of the voices to cause them to enter Soward's office to see if anything was wrong.

The police do not believe that the murder could have been committed by a woman, but admit a woman might have assisted.

**The Secret of Beautiful Floors**

is to keep them in perfect condition. Doorways, passages and tracks should be polished frequently. This requires no great amount of time or effort if Johnson's Prepared Wax and Weighted Polishing Brush are used.

Johnson's Prepared Wax does not show scratches or heel-prints—and floors polished with it can easily be kept in perfect condition.

Johnson's Prepared Wax and Weighted Polishing Brush will rejuvenate your floors and linoleum, adding a touch of refinement to your home.

FREE

**This Book on Home Beautifying**

This book tells how to make your home artistic, cheery and inviting. Contains complete instructions for finishing all wood—hard or soft—old or new. Tells how to secure beautiful enameled effects with Johnson's Enamel and stained effects with Johnson's Wood Dye. (Use coupon below.)

**$3.85 Floor Polishing Outfit for $2.50**

With this outfit you can easily keep all your floors and linoleum like new. The brush will last for years—and save many times its cost.

SPECIAL OFFER

| | |
|---|---|
| *1—Weighted Johnson's Floor Polishing Brush* | *$3.00* |
| *1—16 Ounce Can Johnson's Prepared Wax* | *.85* |
| *(For $2.50—See Your Dealer)* | *$3.85* |

If your paint or hardware dealer cannot supply this new Johnson's Floor Brush and a can of Johnson's Prepared Wax for $2.50, send your remittance (and dealer's name) to us—we will see that you are immediately supplied.

**S. C. JOHNSON & SON, Racine, Wis.**
*"The Wood Finishing Authorities"*

**S. C. JOHNSON & SON, Dept. CT, Racine, Wis.**
Please send me, free and postpaid, your book on Home Beautifying, *"The Proper Treatment for Floors, Woodwork and Furniture."*

Name .....
Address .....
City and State .....
PAINT DEALER'S NAME .....



**When You Go Motoring**

The open road on an autumn day is enjoyment supreme to the man who wears a Tom Wye Knit Jacket. Why bundle up in a heavy, bunglesome motor coat? A Tom Wye Knit Jacket gives all the comfort desired without the inconvenience. It's perfectly tailored and finely knitted; two or four pockets; plain shades or Scotch heathers.

*For sale by most good dealers*

Distributors to the Trade:
J. E. Watte Co.
Dessauer & Engel, Inc.
Carson Pirie Scott & Co.

Tom Wye KNIT JACKET
$7.50
2-pocket model
4-pocket model $8.50
Knit Vest $5.00

*Design of bedroom interior approved by Good Housekeeping's Department of Furnishings and Decorations. The Barcalo bedstead shown is number 2711, finished in mahogany or walnut.*

**A room of friendliness**

WITH kindly gesture, the hostess points out the bedroom of her guest. That is the very first act of hospitality.

At the threshold a greeting—in the guest-room a friendly welcome. And in so far as your guest's bedroom is light, cheery and truly beautiful—so will she know that you have her comfort at heart.

Harmony of decoration in furniture that is artistic and useful will make her admire your taste. Sweet rest in a luxurious bed will make her visit a happy one.

How true it is that people never regret the effort spent in making the guest-room beautiful!

After you have decided upon the color scheme, the hangings and rugs, you will want to select a bed of appropriate design. One of the many Barcalo designs in the shop of your furniture dealer will be certain to please you—perhaps you will select one of those shown here.

Barcalo beds are built of sturdy steel, clean and creakless, designed to harmonize with the furnishings of your room of all rooms.

A Barcalo mattress and Barcalo springs upon a Barcalo bed will make the comfort of the guest-room rival its beauty.

**BARCALO BEDS**

*This Barcalo twin is number 2150, finished in rich mahogany, walnut, oak, or ivory enamel. The same design is also furnished in a standard full width bedstead.*

B



**A Vision of the People's Good**

IN his issue of September 22, Mr. H. A. Sturges, Editor of the Republic of Beresford, S. D., prints the following editorial.

"The Republic has carried for a long time a series of messages in the form of advertisements, ordered and paid for by the Standard Oil Company (Indiana). There is a notion on the part of many that everything that a corporation does is of a selfish nature, and that there never is a vision of the people's good. These messages have carried an entirely different tone, and we believe they are worth reading from week to week. The data this week is very interesting."

This recognition of the sincere effort which the Standard Oil Company (Indiana) has put forth through these advertisements to inform the public as to its purposes, policies, and ideals, is gratifying.

In the opinion of the seven Directors of this organization, the business of this Company should be, and is, an open book.

The Standard Oil Company (Indiana) is an institution performing an essential service in a highly specialized branch of industry.

This Company is owned by 21,188 individuals, not one of whom owns as much as 10 percent of the capital stock.

The management of this Company centers about seven men, who constitute the Board of Directors. Each one is a specialist in one or more branches of the petroleum industry, and devotes all of his time to the business and affairs of this Company. Not one of the Directors has inherited his job; he has earned it.

Individually, and collectively, the Board of Directors believes that the business in which this Company is engaged is so vital, so important to the commercial and domestic life of all the people of the eleven states it serves, that they have caused to be published this series of advertisements, that the people may know how the business is being conducted.

Further, the 25,000 men and women who make up this organization are putting forth such enthusiastic, painstaking efforts to do a good job for the Company, and, in turn, for the people, that the Directors are glad to tell the public what is being done.

Through these advertisements they are giving an account of their trusteeship to the people frequently, as they do to the stockholders annually.

This is the purpose of this campaign of advertisements, on which the publisher of the Beresford Republic has seen fit to comment favorably.

**Standard Oil Company**
*(Indiana)*
**910 So. Michigan Ave., Chicago, Ill.**

2597



**Sheridan Plaza**

*Under the personal management of Mr. George F. Adams—former manager of White Sulphur and Hotel Chamberlin—Old Point Comfort, Virginia.*

*DINNER DANCE*

*TONIGHT---*

In answer to popular request — these dances will be given every evening — except Sunday and Monday.

Tabled'Hote Dinner $1.25 and $1.50 From six to nine. Also a la Carte Service.

Dancing — 7:30 to 12:00 Under the direction Martine School of Dancing

Special music by the "Mexitang" Dance Quintette

*For table reservations— Telephone Sunnyside 6761*



KIND TO THE EYES

*The daylight attachment can be applied to any Emeralite. Uses standard, 40 or 50 watt electric lamp.*

*Have a Modern*
**Emeralited Office**

EMERALITES are the business-like lamps with the restful green shade that you see everywhere in efficient offices. They are made in a variety of patterns for desk, typewriter, adding machine, etc.

Their inherent quality adds dignity and attractiveness to any office.

Nature made daylight the best working light—correct in quality and diffusion.

*The New Daylight Attachment* changes ordinary electric light into soft diffused daylight that eliminates glare and prevents eyestrain. Over 50 patterns to select from.

Genuine Emeralites are branded. Look for name Emeralite on green glass shade.

Sold by Office Supply and Electrical Dealers. Write for complete catalog.

H. G. McFADDIN & CO.
44 Warren Street, New York City

*Makers of Lighting Devices since 1874*


Advertisers with worthy propositions come to The Tribune because they are assured a hearing by an alert, ready to buy audience.

SABOTAGE BY EXPERTS HAL RUSSIA, CHA

Soviet Blames Engi in Foreign Pay

BY JOHN AUGUR

[Chicago Tribune Foreign News

[Copyright: 1921: By The Chicago

MOSCOW, Oct. 10.—Evid wholesale sabotage of Russian by engineers in the pay of ce eign interests is reported in tional statement to the all central executive committee session.

This report, which was the months of investigation by an dinary commission, says a sy attempt has been made by a Russian technicians to preve vival of the country's indust the present régime.

While no arrests have been is expected that certain men technical positions with the economic council, the directing Russian industry, will soon b handed.

Cite Oil Case.

One of the most sensational is that certain petroleum ex tached to the Moscow and P bureaus of the economic cou in the pay of the former own largest Baku oil field, and t consistently misled the gover believe that all other fields those of this company, were g As a result the properties were left to deteriorate, whil sources of the government centrated in keeping up the vored field.

Another charge is that a m head of the power plant in V rol, which is a part of a chai tric plants being built around try, prevented rations from the employés, thereby closing and threatening the whole e tion scheme.

See Plot Against Sovi

The government says it h dant evidence that the techni rying out the sabotage schem hired by foreign interests w nitely desire to overthrow t power by further crippling tries.

Petrograd is without teleph ice, following the destructiv the central station, which it i was started by the same g attempted a coup d'état fi ago. The damage was so g it probably will be months b station can be restored. In t while limited service is being from the branch stations.

United States Passports for

RIGA, Letvia, Oct. 10.—[By ciated Press.]—The state de in Washington now is ready t individual applications for the of American passports to tra sirling to enter soviet Russia

# SABOTAGE BY EXPERTS HALTS RUSSIA, CHARGE

## Soviet Blames Engineers in Foreign Pay.

BY JOHN AUGUR.

[Chicago Tribune Foreign News Service.]

[Copyright; 1921: By The Chicago Tribune.]

MOSCOW, Oct. 10.—Evidence of wholesale sabotage of Russian industry by engineers in the pay of certain foreign interests is reported in a sensational statement to the all-Russian central executive committee in closed session.

The report, which was the result of months of investigation by an extraordinary commission, says a systematic attempt has been made by a group of Russian technicians to prevent a revival of the country's industry under the present régime.

While no arrests have been made, it is expected that certain men holding official positions with the supreme economic council, the directing body of Russian industry, will soon be apprehended.

**Cite Oil Case.**

One of the most sensational charges is that certain petroleum experts attached to the Moscow and Petrograd bureaus of the economic council were in the pay of the former owner of the largest Baku oil field, and that they consistently misled the government to believe that all other fields, except those of this company, were going dry. As a result the properties at Baku were left to deteriorate, while the resources of the government were concentrated in keeping up the one favored field.

Another charge is that a man at the head of the power plant in Volkhovitrol, which is a part of a chain of electric plants being built around the country, prevented rations from reaching the employés, thereby closing the plant and threatening the whole electrification scheme.

**See Plot Against Soviet.**

The government says it has abundant evidence that the technicians carrying out the sabotage schemes were hired by foreign interests which definitely desire to overthrow the soviet power by further crippling its industries.

Petrograd is without telephone service, following the destructive fire at the central station, which it is believed was started by the same group that attempted a coup d'état five weeks ago. The damage was so great that it probably will be months before the station can be restored. In the meanwhile limited service is being arranged from the branch stations.

**United States Passports for Russia.**

RIGA, Letvia, Oct. 10.—[By the Associated Press.]—The state department in Washington now is ready to consider individual applications for the granting of American passports to travelers desiring to enter soviet Russia, according to Washington advices to the American commission here today.

**No Provision for Trade.**

MOSCOW, Oct. 8.—[By the Associated Press.]—The Russian soviet central executive committee adjourned today without creating any special new body to direct foreign trade, although a strong effort was made in that direction, and much time was given to discussing the way soviet business abroad should be handled.

M. Ounslight, a prominent member of the contra-revolutionary commission, criticised the way in which the soviet foreign trade was managed. He said prices were too high and the quality of goods purchased often inferior.

**Much Goods Ready for Export.**

M. Rèkounov of the foreign trade commissariat, explained that the soviet agents had been forced to buy wherever possible in order to break the blockade. Purchases often had been made from unreliable firms, but said these had opened up the way for negotiations which now were proceeding with responsible firms. He urged the importance of immediate exportation of raw materials, and said 170,000,000 gold rubles ($80,000,000) worth of such materials were ready for export. The commissariat for foreign trade has decided to throw on the local market all the kerosene oil allotted for export and also to organize an export base in Riga, Letvia, for naphtha products. The announced purpose of this decision is to avoid control of these products by a western European syndicate, which the commissariat alleges offered only one-seventh of their value for them.

# COL. C. H. MARTIN OF BLACKHAWKS NAMED BRIGADIER GENERAL

Col. Charles H. Martin, who commanded the 86th or Blackhawk division during the world war, was nominated for a brigadier generalship yesterday by President Harding. The appointment will go to the senate for confirmation immediately.

COL. CHARLES H. MARTIN.

Col. Martin served with distinction during the Boxer and Philippine campaigns, was senior instructor in the first officer's training camp at Leon Springs, Tex.


A Fifield Dress Shirt at $5.50

WE ARE MAKING COMPLETE IN THE FIFIELD WORKROOMS A DRESS SHIRT OF HIGH QUALITY—WORTHY TO BEAR THE FIFIELD LABEL—THE GREATEST DRESS SHIRT VALUE IN AMERICA TODAY.

FIFIELD SHIRT PRICES ARE NOW LOWER THAN THEY HAVE BEEN FOR SEVERAL YEARS.

Fifield & Stevenson Men's Wear
328 S. Michigan Boulevard
CHICAGO

Vital Reminder!

"I Must Hurry Down to the Royal Plant Today!"

| Group One FEATURE VALUES | Group Two DE LUXE GROUP |
|---|---|
| Regular $45 quality suitings and $45 quality overcoatings | Regular $50 quality suitings and $50 quality overcoatings |
| Suit to order . . . . $30 | Suit to order . . . . $36 |
| Overcoat to order . $30 | Overcoat to order . $36 |
| Total . . . . . $60 | Total . . . . . $72 |
| CLUB PRICE—$50 (Suit AND Overcoat) | CLUB PRICE—$62 (Suit AND Overcoat) |
| **Group Three BANKER'S SPECIAL** | **Group Four GOLD MEDAL GROUP** |
| Regular $60 quality suitings and $60 quality overcoatings | Regular $75 quality suitings and $75 quality overcoatings |
| Suit to order . . . . $42 | Suit to order . . . . $48 |
| Overcoat to order . $42 | Overcoat to order . $48 |
| Total . . . . . $84 | Total . . . . . $96 |
| CLUB PRICE—$74 (Suit AND Overcoat) | CLUB PRICE—$86 (Suit AND Overcoat) |

MANUFACTURING PLANT
731 South Wells St.
One Block South of Harrison Street Station

THE ROYAL TAILORS
CHICAGO · NEW YORK

Everything a Good Suit should have

IT has style—the kind of style you find only in Society Brand Clothes. That's because they are hand-tailored from the best all-wool fabrics.

That's the reason they retain their good looks for so long a time. And that's the reason why they are the most economical clothes you could buy.

Society Brand Clothes
FOR YOUNG MEN AND MEN WHO STAY YOUNG

Shown at
THE HUB, HENRY C. LYTTON & SONS
State & Jackson on the N. E. Corner



A Great Leschin Selling
Jupon Costume & Import Blouses

Another of those specially arranged sellings for which Leschin is already famed. These blouses represent a very unusual purchase and will without doubt meet with a most enthusiastic reception.

Import Beaded Blouses

Navy
Brown
Henna
French Gray

Direct from Paris, these wonderful blouses with their distinctly French beading and style are really sensational offerings. We have been selling some of these blouses for twice this price.

$22.50

Values to $45.00

Black
Sand
Taupe
French Blue

Jupon Costume Blouses
—an Innovation

When worn over a slip these blouses have all the charm and appearance of an afternoon costume. Of velvet, paisley silk crepe, black Spanish lace and Canton crepe. In black, navy, brown, and a combination of colors.

$29.50

Values to $49.50

Slips of Crepe de Chine and Crepe Satin
To complete the effect of the Jupon Costume. Very specially priced.

On Our Popular First Floor

LESCHIN Inc.
318-320 So. Michigan Avenue

# Chicago Tribune.

THE WORLD'S GREATEST NEWSPAPER

FOUNDED JUNE 10, 1847

ENTERED AS SECOND CLASS MATTER, JUNE 3, 1903, AT THE POSTOFFICE AT CHICAGO, ILL., UNDER ACT OF MARCH 3, 1879.

All unsolicited articles, manuscripts, letters and pictures sent to The Tribune are sent at the owner's risk, and The Tribune company expressly repudiates any liability or responsibility for their safe custody or return.

TUESDAY, OCTOBER 11, 1921.


*"Our Country! In her intercourse with foreign nations may she always be in the right; but our country, right or wrong."*
*—Stephen Decatur.*

## THE TRIBUNE'S PLATFORM FOR CHICAGO

*1—Lessen the Smoke Horror.*
*2—Create a Modern Traction System.*
*3—Modernize the Water Department.*
*4—Build Wide Roads Into the Country.*
*5—Develop All Railroad Terminals.*
*6—Push the Chicago Plan.*

## CHICAGO MUST DIG ITS WAY OUT.

Street car users in Chicago have raised a fund of over $26,000,000 to build a subway and are contributing to it at the rate of over $2,000,000 a year, although the city is not just now accepting the money.

Street car users have raised the pay of the street railway employés until it is about the highest rate in the country. Street car users pave the streets between car tracks and are expected to keep them clean. They give 100,000 free rides daily to persons in public service and to street car employés. They pay the highest fares paid in any large city and they get the worst service in the United States.

For street car purposes they are sardines with hands and feet. The Chicago street car sardine has hands to hold to a strap and feet to support his own or some other sardine's body.

Just as soon as the fare was changed from 5 cents to a fare based upon operating costs all the obligations which the ordinance had placed on the companies, surface and elevated, were transferred to the street car users. Each obligation thus transferred constitutes a tax.

The companies are willing to pay high wages. The street car users furnish the money. If labor were $1 an hour a cent or two would be added to the fares. Virtually every requirement made of the companies is an obligation on the users of street cars, from the paving of streets to the giving of free transportation.

The theory that these obligations were company obligations and were benefits obtained for franchise rights has exploded, but it prevails.

A subway, a low fare, and quick, decent service are general city benefits. The car user has paid for a subway and does not get it or the low fare or the quick, decent service.

The city has the money for the building of a downtown subway. It was obtained in a wrong fashion. General benefits ought not to be obtained from a special class and street car users constitute a special class. Nevertheless a subway would do them so much special good that if they could have it they would not complain that they had been unduly assessed, particularly when they have been unduly assessed and not given the subway.

What they are doing is loaning money to the city administration. They do not realize it, but they have bought tax anticipation warrants and are the city's bankers. When they pack themselves in the street cars they do not feel like bankers, but just the same they hold a great deal of the city's paper.

If their money went where it was intended to go time and labor could be saved in local transportation. The companies saved some money by the skip stop scheme. That was a drop in the bucket compared to what could be saved by actual rapid transportation. More money is saved by the two car train, which employs three men instead of four—another drop in the bucket.

Loop congestion adds to the expensiveness of Chicago street car travel and the car user pays for it. It costs both in time and labor. When Chicago really gets out of its troubles it will escape by digging its way out underground. A mole does not see much, but he could see his way out of Chicago's dilemma.

If a subway is the solution of the Chicago predicament of high fares, awful service, jammed streets and wasted time, why not get it? Why not now? Why wait another twenty years? If New York can have quick transportation and a 5 cent fare, why not Chicago? New York has both. Chicago has neither. New York could not exist without a good system of transportation. Chicago will find that it cannot go on forever in its present fashion.

A downtown subway could be the heart of any extensions needed to carry rapid transit into the regions which ought to have it.

The temporary relief given the car users ought to be the lowest possible fare which can be fixed by the commerce commission now. That fare ought not to be based on any costs except the cost of operating street cars. It isn't the car user's obligation to pave streets, clean them, or grant free transportation.

The permanent relief is a subway to be started now, not twenty years from now.

## THE VALUE OF THE LEGION.

Reports of the gathering of 2,000 world war veterans in Decatur, Ill., for the third annual state convention of the American Legion reveal an interest and enthusiasm in the affairs of the organization which speaks well for its future. It is no debating society, no collection of has-beens, no "Remember Way Back When" club, but an aggressive group of lively, patriotic Americans, looking into the future with much more interest and enthusiasm than into the past.

For that reason the news of the Legion's convention ought to be good news to the laymen of Illinois. The Legion has done much good work and has a capacity for much more. In such enthusiastic meetings as the present programs for such work will develop.

A partial record of work of various Legion posts in New York state happens to be at hand. It illustrates the possibilities of the organization for good. For instance, in one county the legionnaires visited more than 2,000 foreign-born adults to explain opportunities for instruction in the schools. In another county they obtained 150 students for night schools and assisted in maintaining the schools; in another they entertained 250 newly naturalized citizens, using the opportunity to inculcate in their guests some of their American ideals; in another they saw to it that every house had a flag and was taught proper care and respect for it; in another they conducted a prize contest on a patriotic subject; and in many counties they furnished leaders for Boy Scout troops.

They are working for the upbuilding of patriotic spirit in their communities and the Americanization of aliens. They are offering a good example and valuable training to the rising generation. They are doing valuable things for their local communities and for their country. They have great opportunity for service in every center in the country where a post exists.

The news of the enthusiastic convention in Decatur, therefore, is good news. It means an inspiration for new effort along constructive lines in every community which has a representative at the meeting.

## BOOK ADVERTISING AND PUBLISHERS.

Some weeks ago Eye Witness, in his contribution to the Sunday book page, discussed the question of the price of books. It was, we thought, an interesting subject, and, like other discussions by Eye Witness, interestingly and amiably presented. The press has been full of talk about commodity prices for many months, but upon the prices of books, though they have gone up with the rest, there has been little comment. Perhaps that is because we have naturally been first concerned as to wherewithal we are to be fed and clothed.

But after all we do not live by bread alone, and fortunately for us we are a nation of book readers and of book buyers. Many other commodities have been coming down spectacularly. Most are down substantially. Eye Witness was interested by the fact that books in the main held firmly to the high levels of war times, and we think a great many people share that interest.

So Eye Witness indulged in some comment based not on guesswork or theory, but on the more conspicuous facts of the situation confronting the book buyer, the book maker, and the book seller. He noted how books of the size and grade formerly sold at $1.25 or $1.35 were still being offered at $2 or more; that for two volume publications, which a few years ago would have gone at $5 or $7, $10 or more were now asked. He also quoted one of the publishers who had begun to reduce his scale as reporting that the retail trade in some instances was opposing reduction on the ground that the public had now been trained to pay the higher prices and could be held to them for a while at least.

The article, in other words, was timely, and a legitimate contribution to the current examination of business conditions and of the great problem of price deflation. But it seems to have been indignantly resented by a number of the leading publishing houses of America.

Their method of protest was, we think, peculiar, though not unprecedented. Three canceled their advertisements by telegram; others by letter with comment.

Such action, intended as coercion, will, of course, have no effect upon THE TRIBUNE'S editorial procedure. It will not prevent any comment THE TRIBUNE may think fit to make upon conditions in the publishing business affecting the book buying and reading public. On the other hand, it will not influence THE TRIBUNE'S reviews of books or discussion of literary topics. That is governed by our duty to our readers, who are entitled to have the news about books and the unbiased opinion upon them of our reviewers. Our duty is to our readers first and foremost, and cannot be affected by the favor or hostility of advertisers.

This does not seem to be understood by the protesting publishers. We must infer from the withdrawal of their advertisements that when they contract for advertising space in this newspaper they assume that they are entitled to something besides advertising space—namely: a certain amount of additional space and more or less favorable publicity not definitely agreed upon.

This, we may say for the assurance of our readers, who are entitled to a square deal, and for the information of such publishers, is a mistake, for which there is no excuse in their dealing with THE TRIBUNE. Our advertising is sold on the basis of the advertising value of advertising space. It is sold on the theory that the advertising of books in the advertising columns of a department made as readable and dependable as we can contrive is worth all the money paid for it. Reviews and reports and comment touching bookish affairs are not thrown in as part of any bargain with advertisers, express or implied. They are published for the benefit of our readers. Good faith to them, which is our first concern—to say nothing of its importance to all reputable publishers—demands that nonadvertising matter shall be free from the influence of the advertiser, and in THE TRIBUNE it is.

It ought not to be necessary to enlarge upon this question of fundamental newspaper ethics. We know the principle involved is not respected by all newspapers, but advertisers in THE TRIBUNE, and these protesting publishers especially, will, we hope, understand clearly that it is respected by THE TRIBUNE.

As to the expediency of withdrawing from the advertising columns of such a medium as THE TRIBUNE, that, of course, is for these publishers to determine for themselves. But if in this time of general liquidation of commodity prices and depressed trade publishers expect to keep their commodity at a war price level and at the same time shut off their advertising resources we would remark that they have at least one thing in common with the late Christopher Columbus. They are game.

## *Editorial of the Day*

### A QUESTION OF NATIONAL HONOR.

[Kingston (Ont.) Standard.]

President Harding of the United States has taken a statesmanlike position in his insistence that the bill making the Panama canal free to American coastwise vessels shall not be passed at this time. To do so would be to treat as a scrap of paper the agreement under which this canal was built. As THE CHICAGO TRIBUNE well points out, equality of use of the canal was guaranteed to all nations at the time it was built and for this consideration various national claims were surrendered. For the United States now to cancel this agreement would be nothing short of dishonorable and we can well understand that if this were done the disarmament conference soon to meet in Washington would have a much harder time to bring about harmonious international understandings than if the original canal agreement were lived up to.

Both the New York Times and THE CHICAGO TRIBUNE do well to stress the point that American national honor and good faith are involved in this issue, and it is more than assuring to see the President of the United States now take the high ground that he is doing.

## A LINE O' TYPE OR TWO

*How to the Line, let the quips fall where they may.*

TO CERTAIN TACTLESS FOLKS WHO DON'T APPRECIATE KITTY KATS.

*I now will praise in lyric strain,*
*And certain cruel words disdain—*
*I simply can't appreciate*
*How any one could really hate*
*A kitty kat.*

*Those who the cattish race despise*
*Are surely blind or haven't eyes,*
*And why should they thus scorn and jibe*
*At their own brother kitty tribe,*
*So soft and fat.*

*Ah, true, their hateful words would cease,*
*Could they but see mine own Maltese—*
*As Doddums he is known to fame,*
*Clemenceau is his seventh name,*
*He hates a rat.*

*Now, Doddums Lloyd-George MacAdoo*
*Is just as good as me or you,*
*If reincarnation rests on fact*
*Some folks will be, it is a fact,*
*Just kitty kats.* ORPAH.

PROBLEM of conduct: Mr. A and Mr. B are dining at a fashionable caravansary. Mr. A is Mr. B's guest. The check is $10. Mr. B has a ten dollar bill, but nothing smaller. He whispers to Mr. A, "Lend me a dollar." Mr. A does, and Mr. B presents the dollar to the waiter as a tip. Whom should the waiter thank? Mr. B also forgets to repay Mr. A the dollar. What should Mr. A do?

**For the Class in Journalism.**

QUESTION: What's news?
ANSWER: What's the score?

AS Tu Lee Li has reached his last q. of Old Taylor (vintage of '18) you will sympathize with him in the sentiment: "Lips that touch liquor shall never touch mine."

IF the other members of the congregation have no further remarks to utter, may we not utter a few concerning milking of the short-legged goat? First, we desire to state to all persons sending alleged solutions of the problem that our slogan hereafter will be: "Have you a photograph of the occurrence?" Which does not in any way affect the suggestion of G. F., that for the benefit of future generations the goat should be crossed with the kangaroo. However, the sanest solution we have received is via Burton Holmes. In Spain the nanny and the baby are placed in juxtaposition. This has manifold advantages. The product is delivered direct to the consumer, thus eliminating the middleman. The nursemaid is also eliminated, as the nanny's tail serves as a punka to shoo the flies away.

**He Must Be Seen to Be Appreciated.**

Wanted—To Rent—Bachelor; quiet neigh.; priv.; $20 mo. Address O 122, Tribune. N. E. U.

THE dentist who lost his way while hunting near Merrill, Wis., endured a very peculiar experience. He would, indubitably, have been wandering yet, the editor of the local paper believes, had he not been directed to a farmhouse by the mewing of cattle.

**TO LAURA.**

Within the Garden of *The Line*,
Where flourishes such strange array
Of blossom, vegetable, vine,
I've gathered roses, day by day,
And lilies, virgin-white and rare,
All redolent with morning's dew,
That your skilled hand had planted there,
Amid the ragweed and the rue.

But, as I gleaned the blooms, divine,
Of lyric verse, Victorian,
You made to burgeon in *The Line*,
I never dreamed you were a man.
A maiden, fair, with wondrous eyes
Of blue, far-seeing, wide apart,
Of depth surpassing summer skies—
Such was your image in my heart.

O, Laura Blackburn, rare ideal
Of maidenhood and poesy,
Today, ah, lackaday! your real
Appearance was revealed to me.
Yet, though you gave me such a start,
My dreams, my vows I'll ne'er resign—
You sure possess a virgin's heart
To plant such roses in *The Line!*

EOLUS.

**Twice in One Day: Our Feminine Babe Ruth.**

Sir: Back again in the city of Smoky Souls (including mine own), breathing the air of Carl Sandberg an' Big Bill (mostly *hot*) an' Doc Evans an' Lorado Taft an'—an'—Paz. Reading Pepys' *Diary* (what an unpeppy old boy he was!), tracing the scandiculous career of Tiberius and eating California grapes. Heavings help me! "Ah, sir," she said, "how can you call Tristram Shandy humorous?" Read volume one, interspersing with Gibbon for recreation. But, go, little fly, have thine own opinion—'twere a sorry world without thee.

ORPAH.

WE regret to state that the edition of the B. L. T. Memorial booklet is now sold. As soon as another is available announcement will be made either in this column or in Miss Fanny Butcher's Tabloid Review.

*SUNSETS I Have Seen.* We will present the title to any one writing the book. But who would dare essay the task? A sunset is a state of mind. There are as many sunsets as there are pairs of eyes. A friend was at the Dunes Sunday, "watching a purple sky oppress a blue lake." And she continues: "I nodded my head—like all grandmothers in their reminiscing—and said, 'He's right; the loveliest one I ever saw was one that closed the Golden Gate for the night.' And just a few hours later I had to take back my words. A drop of flame splashed into the lake and made gashes of scarlet in the purple gray and blue. I think the old sun read your column and got huffy and said to himself, 'I'll make him eat his uncivic words.' Did you get his message?"

Shall we issue a Beg Pardon? Or will the wise old sun understand? We think he'll understand. The sunsets and the nights of San Francisco will ever charm us by reason of the memories with which they are associated. R. L. S. loved them. A favorite walk of ours was up the hill to the house which he once occupied. We fancy he also loved the velvety fogs which sweep in from the bay at night. Only a San Franciscan will understand us when we say that if you have never encountered one of these your life is incomplete.

**JINGLES.**

Chanted to us children, writes G. G. D., by our father more than forty years ago. He told us it meant a squirrel, and fickles, and feathers, and fan, meant a bow and arrows—

**One morning as I went out to water my lilies, I saw**
**A unikle, eunikle, killinger, kollinger,**
**Sitting on hicticle, hacticle, pleasant a place,**
**I called for Richard, the doctor, the man,**
**To come with his fickles and feathers and fan,**
**And shoot, yon unicle, eunicle, killinger, kollinger,**
**Sitting on hicticle, hacticle, pleasant a place.**

In Utah, when Mibs was a youngster, they counted out with

**Eggs, butter, cheese, bread,**
**Stick, stalk, stone, dead,**
**Stick 'em up, stick 'em down,**
**Stick 'em in the old man's crown.**

From Jay Jay Bee: Can't say where this originated, but we played it around Wexford, where your contrib Enniscorthy must have originated—

**Hyram, Byram, Bimber Row,**
**Tell the French where to go.**
**Through the east and through the west,**
**To the old crow's nest,**
**Hopping in the garden,**
**Skipping in the sea,**
**If you want a bonnie lass (lad),**
**Out goes she (he).**

IN these trying days even aspiring authors succumb to petulance. QT sends the postscript to the letter received by a publisher: "You spelled my name rong."

AND of all sweet words of tongue or pen—
BATTERIES for today—! PAZ.

## *How to Keep Well. By Dr. W. A. Evans.*

*Questions pertinent to hygiene, sanitation, and prevention of disease, of matters of general interest, will be answered in this column. Where space will not permit, or the subject is not suitable, letters will be personally answered subject to propert limitations, and where a stamped, addressed envelope is inclosed. Dr. Evans will not make diagnosis or prescribe for individual disease. Requests for such service cannot be answered.*

[Copyright: 1921: By Dr. W. A. Evans.]

### HEALTH AND THE CANAL.

HEALTH conditions among the employés of the Canal Zone as indicated by the death rate continue getting worse year by year, although the slipping is slow. The death rate is considerably higher than it was about seven years ago, when the world in general began slipping back on everything in general.

While the annual report does not give the average age of the employés, and without this information the comparison cannot be accurate, nevertheless we can say the death rate of employés is not far from being that of males of the same age in the United States. However, if we compare this group with any group of men in this country, the great majority of whom are Negroes living in a labor camp and digging canals, the Panama employés will be found to make the better showing.

In spite of the fact that they are slipping, the Panama health authorities still can teach us many things. The fatal accident rate is far below the maximum. It is low for a large group of men doing excavation work with heavy machinery. The safety first movement is bearing fruit.

The malaria rate dropped very markedly in 1920. In the main their improvement in malaria is due to their fight on mosquitoes. They proved that malaria mosquitoes would fly as far as two miles, one-half of which was across open water, to get at a supply of human blood.

Draining the Margareta road swamp is responsible for most of the improvement. Although open ditches may work well enough where there is less vegetation, in that country they find it cheapest and best to make concrete ditches and fill in over them with broken rock. The open ditch made of concrete and shaped like a tile split lengthwise works very well in open places where there is not much vegetation.

The French may find cows in pastures located between swamps and human habitations a protection against malaria, but they are not regarded as such in Panama. The water in cow tracks in that region of heavy rainfall breeds too many mosquitoes.

On the plantations and cattle camps, where mosquito work is not possible, they use quinine as a prophylactic. For the first two months of employment each man is given two and one-half ounces of an alcoholic solution containing ten grains of quinine. After that period he is given this dose morning and evening of each Wednesday. To completely cure those who have had chills the subject is given ten grains of quinine each evening for eight weeks.

They are doing a lot of rat work. The best rat poison is barium carbonate. At Panama they are burying the garbage and finding the plan satisfactory. Every wagonload is sprayed with larvacide, consisting of crude phenol, lye, and solution of resin soap. The garbage was leveled and covered with six inches of dirt. This dirt was sprayed with the larvacide twice daily for ten days. There were no odors, no rats, and fewer flies than were found around the incinerator when that was used.

The milk is all passed through a central pasteurizing and bottling plant.

**VARYING DIET WILL HELP.**

Mrs. H. M. I. writes: "My baby is 10 months old and has six teeth. Will you give me a suitable diet for her? She is breast-fed. For the last two weeks I have been giving her cereal, beef tea, milk and crackers, and barley water. She has had orange juice since she was four months old. She is well and looks the picture of health, but she is very constipated. Her bowels move only every two or three days. I use a soapstick enema. Do you think it is the barley water that is keeping her bowels from acting?"

**REPLY.**

You are handling your baby well. Continue doing as you now are. When she takes a more varied diet her bowel habits will improve. Begin giving her strained vegetable soup and the mashed vegetables from the soup.

**SCALES SEEM DERANGED.**

D. H. S. wants to know why her baby is growing so slowly. At birth he weighed less than two pounds. When two months old he weighed 5 pounds and 12 ounces. When 6½ months old he weighed 16 pounds. He is breast fed and has no teeth. His appetite is fine.

**REPLY.**

Whoever weighs your baby is careless about it or else the scales have gone crazy. The weight at birth certainly is wrong. If he weighed 5 pounds 12 ounces at two months it is not likely that he has more than doubled his weight in four months. If the figures are right he is growing too fast. Put the brakes on or you will have a giant. Try to get him to drink more water and less milk. He can take a little cereal or potato soup; also give him strained tomato or orange juice.

**BETTER MAKE MILK COLD.**

Mrs. J. L. writes: "It is necessary for me to travel with my baby for a few hours and I would like to know if I can warm a bottle and then put contents in a thermos bottle. Will the milk be the same or will it sour? If I take a bottle off the ice and put in a thermos will it be good to give the baby and not sour? My baby is 3 months old."

**REPLY.**

The place for a 3 months old baby is at home. But if you must travel, prepare the milk ready to use, get it ice cold, and put it in a thermos bottle. Milk made ice cold can be kept in a thermos bottle in fine shape. If you warm it, put it in a thermos bottle, and then travel in a rough train, you are liable to find you have a bottle of kumyss, or kefir, or some other foreign drink, provided, of course, the bottle does not explode.

## FRIEND OF THE PEOPLE

*Letters to this department must be signed with names and addresses of the writers.*

**CAN'T PLEASE EVERYBODY.**

Chicago, Oct. 3.—[Friend of the People.]—I wonder if you appreciate the fact that a number of collision accidents occurring in the downtown district are due to the continuous sprinkling of the streets. I have noticed very many close calls where an automobilist, in endeavoring to stop his car after receiving the signal from the traffic policeman, the car either moves forward several feet, the rear wheels sliding or skidding to the side, stopping only after striking another machine either standing at the curb or going in the same direction. We have had considerable rain recently, which, however, does not seem to have any effect on the sprinkling wagons. I am at a loss to understand why it is necessary to sprinkle the downtown streets at all during the day. I think sprinkling should be done only at night. I believe that would prevent a number of accidents. F. J. T.

The downtown streets are flushed nightly. There are so many dust producing agencies in and near the loop that we find day sprinkling necessary. In doing this we may inconvenience some autoists, but feel that we give comfort to thousands of pedestrians.

THOMAS H. BYRNE,
Superintendent of Streets.

**SUNDAY CONTRACT.**

Chicago, Oct. 7.—[To the Legal Friend of the People.]—1. Is an oral contract valid? 2. Is a contract legal if made and signed on Sunday in Illinois? 3. If a contract is illegal in part, is it wholly illegal? R. O. E.

1. Depends on its subject matter.
2. In general, yes.
3. Depends on the facts.

TRIBUNE LAW DEPARTMENT.

**"IN SICKNESS AND IN HEALTH."**

Bloomington, Ill., Oct. 6.—[To the Legal Friend of the People.]—Please inform me if incurable insanity is a cause for divorce in the state of Missouri. Y.

It is not.

TRIBUNE LAW DEPARTMENT.

**CONTRACT WITH MINOR.**

Chicago, Oct. 4.—[To the Legal Friend of the People.]—If a youth of 18 years makes a contract with a book concern to buy a set of books on the installment plan, can he be sued for nonpayment if he has paid for part of the amount and then stops? He bought them without the knowledge of his parents. S. S. S.

The sellers can sue, but the minority, if properly presented in court, would be a complete defense to liability on the contract.

TRIBUNE LAW DEPARTMENT.

**STEAMSHIP IDEAS.**

Edelstein, Ill., Oct. 7.—[Friend of the People.]—Four men here were arguing about steamships. A claims that the Lusitania was the largest steamship during the war; B says the Leviathan. C says the Leviathan was formerly a German steamship by name of Fatherland; D claims it was a British ship, which the United States purchased from England. Who is right? What is the length of the Leviathan? E. B.

B and C are right.

The Lusitania was 785 feet long. The Leviathan is 920 feet long. It was formerly a German ship by the name of Vaterland, which translated is Fatherland.

**LESSEE GOES BANKRUPT.**

Chicago, Oct. 8.—[To the Legal Friend of the People.]—1. Upon the expiration of the five days described in the "landlord's five day notice" is it permissible to rent premises which have been vacated by lessee through bankruptcy? This involves a five year lease, no payment having been made on the date due. 2. What action may be taken regarding the fixtures in the store? C. M.

1. Surrender by the lessee and acceptance by the landlord can terminate a lease. The mere fact of vacancy would not be conclusive as to a surrender.
2. They would be the landlord's if the tenant has not removed them at the expiration of the tenancy.

TRIBUNE LAW DEPARTMENT.

## MEMORY TESTS *Can You Answer These?*

*Answers to these questions will be published tomorrow.*

1. What was the Renaissance?
2. With what material is the famous driveway at Pass Christian, Miss., paved?
3. To what animals is hair confined? Feathers only? Dry scales only? Moist scales or tubercles only?
4. How should a married woman sign her name to letters and checks?
5. What year is this according to the Jewish calendar?
6. Who was the permanent chairman of the last Democratic national convention? Temporary chairman?
7. How many soldiers did Illinois furnish in the world war?
8. Who made the first airplane flight?
9. In sport, what is a falcon? A tercel?
10. What great American novelist and English statesman have the same name?

*Answers to Yesterday's Questions.*

1. Who was Baron Munchausen? Hieronymus Karl Friedrich, a German soldier, born at Bodenwerder, Hanover, in 1720. He served in his youth as cavalry officer in the Prussian army. He was possessed of an adventurous and dare-devil spirit and an imagination that knew no bounds. He was famous as the most unique exaggerator that ever lived. His stories and exploits became part of Germany's folk lore.
2. What was the name of the first long film ever made and who starred in it? "The Great Train Robbery." G. M. Anderson, fondly known later as Broncho Billy.
3. Where is Pago Pago? A city in American Samoa.
4. What makes stars twinkle? Waves of warm and cool air between us and the star, which bend and twist its light rays in and out of our eyes.
5. Where is Lookout mountain? Partly in Alabama, partly in Tennessee, and partly in Georgia. The section made famous by a civil war battle is two and a half miles from Chattanooga, Tenn.
6. Who is Dr. Sun Yat Sen? President of the southern republic of China, which has its capital at Canton.
7. What is the shortest book in the Bible? The Second Epistle of Saint John, thirteen verses.
8. Who is chief of staff of the States army? Gen. John J. Pershing.
9. At a wedding if the bride's father is not living, who gives her away? Her nearest male relative, such as an uncle or an older brother.
10. Who is present holder of the world's heavyweight wrestling championship? Stanislaus Zbyszko.

## *THE TRAGEDY*

[From Punch (Copyright).]

"O, mummy, wouldn't those little duckies have enjoyed a day like this?"

## VOICE OF THE PEOPLE

*Writers should confine themselves to 200 or 300 words. Give full names and addresses. No manuscripts can be returned. Address Voice of the People, The Tribune.*

**THE ERROR OF "BABY TALK."**

Chicago, Oct. 7.—Monday's TRIBUNE carried a Philadelphia dispatch quoting Dr. Gladys E. Ide, supervisor of special education in the schools of that city, as saying it is not injurious for parents to talk "baby talk" to their children, and adding that "baby talk is not acquired from parents who talk baby talk to their children."

Permit me to mention just two or three of the fifty-seven varieties of reasons why the Philadelphia doctorette is wrong.

A child does not repeat sounds which he has not heard. He learns to talk by hearing others talk. If he hears only baby talk he will use only baby talk.

To illustrate, a child's speech recording mechanism may be compared to a blank phonograph record. This disc records the sounds transmitted to it. If "tat" (for cat) is transmitted, "tat" is recorded, and if "tat" is always used within the hearing of the child, where and how and when is he to learn to use the proper word?

Of course, the child may outgrow the influences of baby talk, and perhaps most of them do, but the extent to which this practice of parents and others affects the child all through life is at least debatable. In any event, the child must unlearn the baby talk and learn something else, and it would seem, even to a layman, that there is a splendid opportunity for the little tongue to get a permanent twist or kink in it while the child is trying to decide which of the confusing records he should put on his talking machine. FRANK ANDREWS.

**FOR LOCK BOXES TO AID POSTAL SERVICE.**

Chicago, Oct. 8.—I am in sympathy with the opinion expressed by "L. M." in THE TRIBUNE of Oct. 8, in "Voice of the People" column. I also would find it a great advantage to rent a lock box at the nearest sub-station if such lock boxes were to be had. A postmaster in a large city has, I presume, considerable freedom of initiative in respect to improvement of facilities. I therefore suggest that every one who would be benefited by the installation of lock boxes at sub-stations write to the Chicago postmaster, urging him to install the desired improvement. EDWARD S. SMITH.

**WISE SECOND THOUGHTS.**

Chicago, Oct. 10.—In view of the importance of Chicago's No Accident-No Fire week, allow me to submit some suggestions about railroad grade crossing accidents.

In round numbers there were 2,000 deaths and 3,000 injuries at crossings last year. In most instances these sufferers were occupants of automobiles.

A majority of those deaths and injuries happened because drivers yielded to their first quick impulse and tried to cross the tracks ahead of approaching trains.

Scores of drivers had passengers in their cars—people who were quite helpless to do a thing to avert the catastrophe that followed. ONLY, and mind that is a big "only," it must be remembered that no man or woman should let any exaggerated notion of politeness keep them from talking right out in meeting to any driver who shows signs of an intention to take a chance that may imperil his or her life at the crossing. Your life is your sacred personal possession.

The antidote for acting on quick impulse is sober second thought and right out there at the railroad crossing is the best place to make use of it. F. B. T.

**CHRISTIAN OR COMMERCIAL.**

Chicago, Oct. 9.—The Y. M. C. A. hotel was built with the contributions of charitably inclined Chicagoans, who understood that it was to serve the needs of young men of limited means who are away from home. The hotel opened with prices of 30, 40, and 60 cents. During the boom days of the war period the prices were increased 100 per cent, and although everything else is receding from the high peak reached in those abnormal days the Y hotel stands pat. Its present scale of prices, 80 cents and $2 a night, for a very small, cell-like room, brings in as large an amount, figured on the basis of floor space covered, as is charged for equal space by any commercial hotel in Chicago.

The annual profit yielded by the Y hotel runs into six figures. The prices charged in the cafeteria and lunch room are as high as in any ordinary restaurant in the loop and higher than in many Chicago has today hundreds of young men to whom 80 cents and $1 are prohibitive prices. If the Y hotel wishes to fulfill the purpose for which it was built (service, not profit) why does it not fall in line with the rest of us in our common "return to normalcy"? NOTTA GROUCH.

**BACK TO THE CHURCH.**

Chicago, Oct. 7.—The Rev. Harry L. Bowlby, head of the Lord's Day alliance, is quoted in THE TRIBUNE of Oct. 3, 1921, as saying that by taking away a man's motor car, golf sticks, newspaper, horses, steamships, closing parks and houses of amusement, and prohibiting him from playing outdoor games, he naturally will drift back to church. In other words, Sunday will be a day of rest and resentment.

The church must be in a bad way and the pews mighty empty if the above means must be resorted to in order to get people to attend church. His concluding statement that depriving us "poor heathens" of every pleasure, even use of the public parks, would drive us to church, proves his logic and knowledge of human nature are basically wrong.

Again, what is wrong with the church, and why do people refuse to attend? Just such methods as quoted above, in the sense, "you cannot do this, and you cannot do that," tactics that the average red blooded American cannot and will not stand. HENRY A. OLSEN.

## *A CHASE AT SEA*

*1—The British ship Gladys Moeller, boat bearing the flag of Vladivostok carrying supplies from Muroran, Japan, Japanese war vessels intervened and to the bolsheviki at Petropavlovsk, are holding the Russian while the Kamchatka, is reported to have been British consul at Hakodate is incensed chased and fired on by a Russian gun- gating.*

# LEGION ALERT TO UPHOLD HONOR IN ELECTING LEADER

BY MORROW KRUM.

Decatur, Ill., Oct. 10.—[Special.]—Every hotel lobby here is in an uproar tonight. More than 2,000 delegates and alternates to the third annual convention of the American Legion of Illinois are standing about the corridors and the streets shouting the names of their favorites in the political campaign that reaches its climax with the annual election in the afternoon session tomorrow.

They are the same boys that went tramping through the German lines three years ago and they are putting the same pep in this campaign. Veterans of other wars, men who have been associated with soldier organizations for years, assert that the "fighting" days of the G. A. R. were frolics compared to this campaign.

**Legion's Repute Is Upheld.**

The political situation, as viewed by the wiseacres tonight, is not thought to be dangerous to the glory of the Legion. This is confirmed in every headquarters, despite the fact that there was some mud slinging during the day. There is persistent talk of one candidate being aligned with a certain faction of politicians.

Toward evening the more vicious rumors were dispelled, the fight has turned into open "good fellowship" fighting, and, of course, the secret plugging of and for the leaders.

The faction fighting to reelect William R. McCauley to the state commander's post has their steam roller all greased up. They plan to put their man over on the first ballot. If they fail, the contest will then be between John V. Clinnin and H. B. Hackett, both of Chicago.

**Hackett a Possible Winner.**

The dope is that in the event of more than two ballots, the former will withdraw in favor of the former artillery commander. There is also a chance that Maj. Dayid Hannan may be well up in the running when the balloting starts.

Clinnin, Hackett, and McCauley are confident tonight. Statements were issued by each leader foreqasting victory. The principal argument being used against McCauley is that no man shall hold the office for more than one term.

The convention was officially opened this morning. J. G. Emery, national commander, addressed the delegates.

**Men Want Only Justice.**

"The Legion has never been stronger than it is now," he said. "It is growing every day, and every man or woman in America who has displeased the Legion can well beware. We want nothing more than justice for our men—and we shall have it."

In discussing unemployment, Commander McCauley, in his annual report, advised unemployed ex-service men to stay away from the big cities.

The convention was addressed by John J. Garrity, former chief of police of Chicago. He suggested that all veteran associations amalgamate. Col. Garrity is state adjutant for the Veterans of Foreign Wars.

**NAB NEGRO THIEVES.**

William Jackson, Leonard Ridgeway, and Max Thomas, Negroes, were arrested early yesterday after a chase in which Jackson was shot in the back. The trio had attempted to rob a store at 601 East 43d street.

# POSTOFFICE MAY BE EMPLOYMENT OFFICE FOR VETS

Washington, D. C., Oct. 10.—[Special.]—Representative Allen F. Moore, Illinois, has introduced a bill which would convert facilities of the postoffice department into an employment agency for service men. The title of the bill is "The world war veterans' employment act," and it would provide that postoffices be used for registration of unemployed veterans, to list available jobs in the given postal district, and to aid the veterans in securing work. It further would provide for the employment of veterans by postmasters in towns of more than 25,000 population to assist in carrying out provisions of the act.

"This bill," Mr. Moore said, "is not a panacea for the ills of unemployment. It is intended rather to set up machinery insuring the veterans employment as rapidly as good times return. It creates but 556 new places throughout the United States, although it brings into play the activity and services of more than 500,000 persons."

# STAND FALLS AT LEGION PARADE; 20 WOMEN HURT

Decatur, Ill., Oct. 10.—[Special.]—The parade of the Illinois American Legion today was marred when a section of bleachers in which were seated more than 200 persons fell. More than a score of women were slightly injured.

Six were taken to the Macon county hospital. They were: Mrs. Minnie Bigelow, Salem; Mrs. Herbert Clark, Elgin; Mrs. Louise Cragin, Winnetka; Mrs. H. E. Britton, Alexia, and Mrs. S. E. Brecent of Springfield. Mrs. Bigelow suffered a fractured leg and Mrs. Clark's left ankle was broken.

The accident occurred as the University of Illinois band swung past the first stands. There was a crash. Several women screamed. The police rushed to the scene and within five minutes the injured were in ambulances.

**ANOTHER MOONSHINE VICTIM.**

Four bottles which had contained moonshine whisky were beside the body of Nathan O'Brien, 6565 Yale avenue, when he was found dead in bed by relatives yesterday.

ITS superb flavor and blending qualities make your "private stock" last longer and taste better, too.

"Original Recipes"—our new booklet, sent free upon request.

Mouquin

Restaurant & Wine Co
483 West B'way, N. Y.
Chicago Representative
S. Miller,
Sheridan Plaza Hotel

Read The Tribune ads daily. Tribune ads are *reliable*.

Style, saving, long-wear, satisfaction

*Get it all in*

Hart Schaffner & Marx clothes

Copyright, 1921, Hart Schaffner & Marx

Maurice L Rothschild

*State at Jackson*

JUMP to the SHAW-WALKER

*Lightweight* STEEL FILING SAFE

18000 now in use—not one ever lost its contents by fire

Let us tell more about the light weight Filing Safe. Write or phone today.

SHAW-WALKER

163 West Monroe St.
Phone Franklin 5845



*Interest from October 1st*

Wednesday being a legal holiday (Columbus Day) you will not be able to attend to your banking, but money deposited in our Savings Department on Tuesday, October 11, or Thursday, October 13th, will draw interest from October 1st.

We invite your account, whether it is $1.00 or more.

The NATIONAL CITY BANK of CHICAGO

S. E. Corner Dearborn & Monroe Sts.

DAVID R. FORGAN, Pres. Savings Dept.
R. U. LANDING, Vice-Pres. and Mgr.

*Savings Dept. Open Saturdays from 9 A. M. to 8 P. M. Other Business Days 9 A. M. to 2 P. M.*


*Subscribe for The Tribune. Subscribe for The Tribune.*

# NATIONAL GUARD OF 450,000 MEN IN 18 DIVISIONS

[BY A STAFF CORRESPONDENT.]

Washington, D. C., Oct. 10.—[Special.]—Plans for organization of the national guard as a "thoroughly consolidated and well developed component" of the United States army were announced by the war department today.

The ultimate peace strength of the national guard, according to the plan, will be 450,000 men, organized into eighteen infantry divisions, distributed among the states. Six states of large population are assigned a full division, Illinois to get the 33d division.

**Designation of New Units.**

The complete designation of the national guard infantry divisions will be as follows:

Division, State—
26—Massachusetts.
27—New York.
28—Pennsylvania.
29—Maryland, District of Columbia, Virginia.
30—Georgia, Tennessee, South Carolina, North Carolina.
32—Michigan, Wisconsin.
33—Illinois.
34—Minnesota, North Dakota, South Dakota.
35—Nebraska, Missouri, Kansas.
36—Texas.
37—Ohio.
38—Indiana, West Virginia, Kentucky.
39—Alabama, Florida, Mississippi, Louisiana.
40—California, Utah, Nevada.
41—Idaho, Montana, Wyoming, Oregon, Washington.
42—Maine, New Hampshire, Vermont, Connecticut, Rhode Island.
44—New York, New Jersey, Delaware.
45—Colorado, Oklahoma, New Mexico, Arizona.

**Formation in Prospect.**

"The present organization plan," said Secretary of War Weeks, "provides that the national guard shall comprise a stated ratio of troops of every branch, including all calibers of heavy and anti-aircraft artillery, tanks, airplanes, balloons, and motor truck units, each with a permanent mission of its own, and so organized that in war all may take their places in the field without any delay or confusion.

"The war department, during the fifteen months since the passage of the reorganization act of June 4, 1920, has authorized eighteen infantry guard divisions in the nine corps areas. In addition to the eighteen infantry divisions thus allotted, there also have been authorized a large number of corps, army and general headquarters troops. Certain cavalry units are, also, in course of organization, which when completed will be sufficient to form approximately four cavalry divisions.

"Under the law, the strength of this force in 1924 is computed on a basis of 800 national guardsmen to each senator and representative—a force of about 450,000 men—the largest guard contingent which the United States has ever undertaken to support in time of peace. To date, a force of 126,000 officers and men is now enrolled, out of 215,397 allotted for organization on or about June 30, 1922."

## Implement and Vehicle Men Here for Convention

Committee meetings of the National Implement and Vehicle association will be held today in the Congress hotel, preceding the convention, which will open tomorrow.

## ST. LOUIS BANK'S $101,972 STOLEN ON CROWDED CAR

St. Louis, Mo., Oct. 10.—While a crowded Olive street car was going through part of the business section at 9:30 this morning two men held up Robert Hardaman, Negro, and stole $17,650 in cash and $84,322 in negotiable paper which he was carrying from the Grand Avenue bank to deposit in another bank. Hardaman is a bank messenger. The thieves escaped.

**All Else Means Little UNLESS THE WEAR IS THERE**

YOU can select a becoming style, a pleasing pattern and a price that appeals to you, but the most important thing in buying clothes is the wear.

You can't see it in buying, yet you can depend upon the lasting quality which insures wear, when your clothes are tailored by Nicoll.

*Suit or Overcoat, Prices $45, $55, $65 and Upwards*

NICOLL The Tailor
WM. JERREMS' SONS
Clark and Adams

*Fashionknit ties; a new idea*

THERE'S always something new in Fashionknit ties; the Franklin mills never seem to run out of ideas. The new ones have silken designs worked in and out of the woven meshes; very smart.

*Fashionknits are $3-$3.50*

**Maurice L Rothschild**

Money cheerfully refunded — *Southwest corner Jackson and State* — Chicago Minneapolis St. Paul

For Business Floors

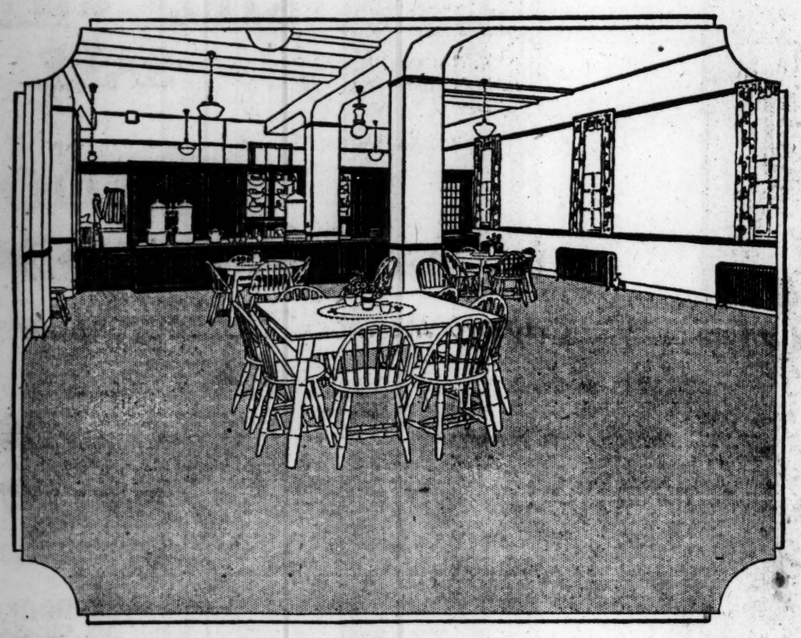

*This Cafeteria Floor is Like a Duck's Back*

THIS well-appointed, spick-and-span cafeteria of the Chicago Telephone Company has a floor of Armstrong's Linoleum.

This floor sheds water like a duck's back, for it is cemented down, water-tight, permanent. It is impervious to grease and dirt, and much easier to clean than any other kind of floor—an important point to consider when floors are decided upon for restaurants, cafeterias, hotels, and public buildings.

Such a floor requires only ordinary care to keep it in good condition, and it will give long wear under the hardest usage. Floors of Armstrong's Linoleum, made chiefly of cork, are elastic and springy under foot—comfortable to walk on and stand on.

If you are planning to build, or to lay new floors, consult your architect, contractor, or any good linoleum merchant about Armstrong's Linoleum. We shall be glad to send him data and specifications for laying.

A good way to install Armstrong's Linoleum as a permanent floor is to cement it down firmly over a layer of deadening felt. A floor so laid will remain tight, smooth, and absolutely waterproof. Armstrong's Linoleum is guaranteed to give entire satisfaction. You can identify it by the Circle "A" trademark on the burlap back.

*Look for the CIRCLE "A" trademark on the burlap back*

ARMSTRONG CORK COMPANY, LINOLEUM DEPARTMENT, *Lancaster, Pennsylvania*
Chicago Office: 1206 Heyworth Bldg., Phone Central 6126

**Armstrong's Linoleum**
*for Every Floor in the House*

*What Women say about Simmons Mattresses*

*Built of Pure, Clean, New Cotton Delivered in Sealed Carton Roll*

GO into Mattress stores and departments all over the United States. You hear women talking about SIMMONS. Insisting on Simmons. Asking to look at the Simmons samples.

Some have tried them before. Some have friends or relatives who have tried them. All are coming to *Simmons* with the feeling of *assurance* that in Simmons they are getting *proved value.*

*Sanitary quality* that they can *trust.*

Simmons Company makes this unqualified statement to the merchant: "Cut open any Simmons Mattress that comes into your store. If you do not find it up to specifications *or better*—ship it back to the factory and never send us another order."

Every Simmons Mattress is made only of pure, clean, *new* materials. Sealed at the Simmons work-rooms in a carton roll. Delivered to you *sealed.* Make sure of the Simmons Label—assuring you of mattresses thoroughly clean from start to finish—*Built for sleep.*

*Look at Simmons Beds, Springs and Mattresses at your Dealer's*

He will show you *Simmons Beds* in the beautiful *Period Designs.* Built of seamless Square Steel Tubing with the noiseless *Pressed Steel Corner Locks.* Your choice of Ivory, White, Hardwood effects and Decorative Colors.

*Simmons Springs*—flat, resilient, restful; in every way worthy to go with Simmons Beds and Mattresses.

*Simmons Mattresses*—built of *pure, clean, new* cotton. Sealed in carton roll in the Simmons sun-flooded work-rooms, and delivered to you sweet and clean.

Or *write us.* We will arrange for you to see Simmons Metal Beds, Cribs, Day Beds, Springs and Mattresses. Each marked with Simmons name and *Built for Sleep.*

FREE BOOKLETS ON SLEEP!
*Write us for "What Leading Medical Journals and Health Magazines Say about Separate Beds and Sound Sleep," and "Yours for a Perfect Night's Rest."*

*Find the name "Simmons" on every piece*

SIMMONS COMPANY
NEW YORK ATLANTA CHICAGO KENOSHA SAN FRANCISCO MONTREAL
(*Executive Offices: Kenosha, Wis.*)

© 1921, Simmons Company

**SIMMONS BEDS**
*Built for Sleep*

WHY PRINTING GOES WRONG

Here is the *slowest* way to have your copy put in shape for the printer:

Have your layout and engravings made in *one* shop, your type set in *another* shop, your plates made at a *third.* Ask any good production manager what he thinks of *that!*

And here is the *quick and most satisfactory way:*

Have your engraving, typesetting and electrotyping all done in the *same* shop, on the *same* floor, under *one* direction, in the *only* plant of its kind in the world.

That is the *Central* way—a service for quality, accuracy, economy and *speed,* impossible to duplicate in any other establishment in America.

**CENTRAL**
TYPESETTING AND ELECTROTYPING CO.
Telephones: Superior 307 — 450-472 West Superior Street
*Engravers : Artists : Typesetters : Electrotypers*

One half of the people ride on air; the other half on iron. Eating is quite another matter.

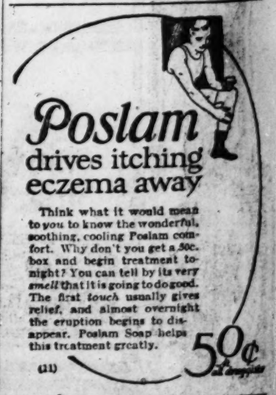


*Advertise in The Tribune.*

# APPOINTMENT OF PASTORS CLOSES M. E. CONFERENCE

## Many Changes Made by Bishop Nicholson.

BY REV. G. A. MAC WHORTER.

Ministerial appointments for the ensuing conference year were made last night by Bishop Thomas Nicholson of the Chicago area, presiding over the Rock River conference of the Methodist Episcopal church in Thoburn church, at 64th and South Paulina streets.

Among notable features of the announcement are the retirement of the Rev. Dr. J. S. Ladd Thomas at the Austin church, who is succeeded by the Rev. E. W. O'Neal; the reappointment for the twenty-fourth consecutive time of the Rev. A. S. Haskin to the pastorate of the Irving Park church, and the appointment of Miss Helen Hughes to be pastor of the Augusta Street church.

Most of the leading pastors of Chicago were reappointed to their charges, notably the Rev. John Thompson of the First church in the loop, the Rev. W. R. Wederspoon of St. James church, and the Rev. W. H. Carwardine of the Gross Park church.

**List of Appointments.**

The appointments follow:

CHICAGO NORTHERN DISTRICT.

Superintendent—Allison F. Clark, 58 East Washington street. Antioch, M. J. Mumford; Arlington Heights, Walter B. Heyler; Barrington, J. E. DeLong; Cary, Frank E. Henninger. Chicago: Albany Park, W. W. Liston; Barry Memorial, Leon L. Hammitt; Augusta Street, Miss Helen Hughes; Avondale, John N. Dingle; Bethel, R. J. Smith; Bowen, C. F. Kiethauer; Broadway, A. W. Carlson; Diversey Boulevard, Logan Hall; Edison Park, W. B. Doble; Epworth, H. V. Holt; Grace, R. L. Semans; Granville Avenue, H. P. Buxton; Gross Park, W. H. Carwardine; Humboldt Park Community, William Swenson; Irving Park, A. S. Haskins-W. C. Scott; Italian First and Second church, C. D. Gage, N. M. Sabarese, language pastor; Joyce, Guy Z. Moore; Mayfair, W. J. Hyde; Norwood Park, M. E. Weisenberger; Ravenswood, C. K. Carpenter; Rogers Park, J. H. Odgers; St. Luke's, D. C. Baldwin; Sheridan Road, Eleazer Dawe; Wesley, J. H. Durand; Wicker Park, A. A. Myers; Crystal Lake, H. D. Dick; Des Plaines, Fred Ingvolstadt. Evanston: Covenant, A. M. Pennewell; First, E. F. Tittle; Hemenway, H. G. Smith; Wheadon, E. A. Wolfe. Glenview, Oscar M. Adam; Greenwood, D. H. Ross; Harvard, C. H. Newham; Hebron and Alden, W. E. Royston. Lake county rural work: Frank B. James, director; Grays Lake, Gages and Volo, Frank B. James; Diamond Lake, C. J. Dickey; Hickory, M. J. Mumford; Lake Villa, N. G. McCloskey; North Prairie, H. B. Amstutz; Rosecrans, H. R. Harrison; Winthrop Harbor, Alvin C. Canole; York House, Franklin McVey; Lake Bluff, L. E. Lloyd; Lake Forest, S. B. Edmondson; Libertyville, C. J. Dickey; McHenry, Raymond Sanger; North Chicago, G. F. Francombe; North Shore, Irl G. Whitchurch; Palatine, S. E. Pollock; Park Ridge, T. P. Brannum; Richmond, P. W. Poler; Wauconda (to be supplied); Waukegan, C. A. Kelley; Wilmette and Indian Hill, Gilbert Stansell; Woodstock, F. A. Graham; Zion City, Robert E. O'Brien.

CHICAGO SOUTHERN DISTRICT.

Superintendent, Polemus H. Swift, 58 East Washington street; Ashburn, A. J. Tengren; Blue Island, W. H. Ake; Chicago—Asbury, D. F. Wood; Auburn Park, Kirk W. Robbins; Calumet Heights, H. M. Dudley; Calvary, W. C. Godden; Chandler, M. S. Collins; Chicago Lawn, Truman R. Green; Clearing, S. M. Swaney; Deaf Mute work, P. J. Hasenstab, H. S. Rutherford; Englewood First, C. Claude Travis, Frank C. Bruner; Evergreen Park, E. D. Fosmire; Fernwood, F. F. Farmiloe; First church, John Thompson; French work, A. L. Allais, Armond Bois; Garden homes, W. B. Grimes; Garfield Boulevard, Roderick Murray; Gresham, A. A. McCracken; Halsted Street, Robert Stephenson, W. S. Feldwisch; Hegewisch, Stanley J. Cope; Inglesside Avenue, William A. Frye; Langley, H. J. Bane; Morgan Park, Arthur D. Klontz; McCabe Memorial, Joshua Stansfield; Normal Park, John H. Williamson; Oakland, A. L. Young; Ogden Park, Albert Bauman; Park Manor, J. C. Anderson; Parkside, H. Clifford Northcott; Princeton Avenue and Marie Social Center, J. J. Rankin; Pullman, F. S. Lent; St. James, William R. Wedderspoon, St. Stephens, Willis E. Arz; Seventy-seventh Street, B. E. Bethards; South Chicago, Charles A. Parkin; South Deering, George Harris; Thoburn, John H. De Lacy, Trinity, A. T. Stephenson; Union Avenue, J. F. Clancy; Vincent and Roseland Heights, W. B. Grimes; Wabash Avenue, J. J. Rankin Washington Heights, A. H. Frances; West Pullman, M. H. Cloud; Woodlawn Park, R. Scott Hyde; Woolley Memorial, John W. Funston; Chicago Heights, Erwine Thompson; Crete, Garfield Dawe; Dolton, Albert E. Bloomberg; Harvey-Academy, F. S. McKnight; First, Charles D. Wilson; Honore Avenue, F. S. McKnight; Hazelcrest Community, Vernon Van Buren; Manhattan, W. E. Brown, Mount Greenwood, A. H. Pellowe; Orland, M. H. Neumeyer; Peotone and Monee, J. L. Albritton; South Blue Island, C. F. Bistow; Thornton and Oak Glen, H. P. Beam; West Peotone, Guy W. Holmes; Wilton Center, A. J. Badley; Worth, A. J. Tangren.

CHICAGO WESTERN DISTRICT.

Superintendent—Fred D. Stone, 58 East Washington street. Aurora—First church, Charles J. Bready; Fourth Street, W. W. Aylesworth; Galena Boulevard, J. M. Schneider; Batavia, F. E. McNamer; Berwyn, G. T. Nesmith; Brookfield, Floyd W. Lambertson; Cass, Ira E. Carley. Chicago—Adriel, Charles Goff; Arnold Memorial, Gordon Phillips; Austin, J. S. Ladd Thomas, retired; Ernest Wray O'Neal; Bohemian First, Joseph Misicki; John Huss, F. J. Zavodsky; Centenary, W. C. Logue; Central Park Ave., N. L. Bossing; Community, W. N. Clark; Elsdon, Morgan Williams; Fowler, William Esslinger; Gage Park, William Murphy; Garfield Park, G. C. Carswell; Hermosa, William Reace; Julia Gay Memorial, John N. Hall; Lamon Avenue, W. H. Tope; Lincoln Street; W. J. Schuerman; Mandell, W. H. Evans; McKinley Park, Thomas Carter; North Austin, C. A. Bloomquist; Olivet, George MacAdam; Paulina Street, J. D. Hickman; Park Center, Willis R. Wilson; St. Paul, Stewart D. White; Sawyer Avenue, F. C. Lankard; Western Avenue, J. O. Crawford; Clyde, W. L. Clapp; Congress Park, L. S. Norris; Downers Grove, Gilbert H. Newland; Forest Park, A. E. Saunders; Franklin Park and Schiller Park, J. H. Williams, E. W. Allstrom; Glen Ellyn, B. G. Swaney; Hawthorne, to be supplied; La Grange, M. J. Magor; Lemont, to be supplied; Lombard and Westmore, to be supplied. Maywood—First, F. H. Knight; Neighborhood, A. W. Mohns. Morton Park, C. F. Nesmith; Naperville, Charles H. Putnam. Oak Park—Cuyler Avenue, F. W. Barnum; Euclid Avenue, E. G. Schutz; First church, Merle N. English; Washington Boulevard, J. W. McKittrick; Willard Memorial, F. D. Hopkins; River Forest, W. L. Collin; Riverside, E. J. Aiken; Roselle, R. E. Hiller; West Chicago, W. F. Osborn; Wheaton, E. O. Lugsden.

## *Widow of James J. Hill Ill, but Makes Slight Gain*

St. Paul, Minn., Oct. 10.—"Resting somewhat easier," was the word early tonight from the bedside of Mrs. James J. Hill, widow of the late railroad magnate. She is critically ill of heart disease at her home here.


# SAVE FUEL!

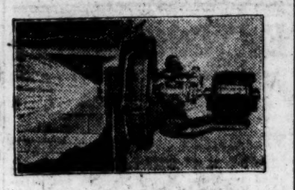

## SIMPLEX FUEL OIL BURNERS

For industrial plants, apartments, public buildings, homes, greenhouses, laundries, garages, etc.

You can save money and annoyance, and dispense with smoke, dirt, and ash removal. These machines burn lowest priced fuel oil and have long been in successful operation in California, Louisiana and New England.

**All Chicago installations have given complete satisfaction—some for more than 3 years.**

**One Chicago office building saved $3,000 last winter, over the use of coal—the oil was abnormally high in price.**

FULL LINE ON EXHIBITION AT INDEPENDENT OIL MEN'S CONVENTION, MEZZANINE FLOOR, DRAKE HOTEL, OCT. 11TH TO 14TH.

**PETROLEUM APPLIANCES CO.**

**Room 445 Webster Bldg. Chicago**

**Harrison 2535**



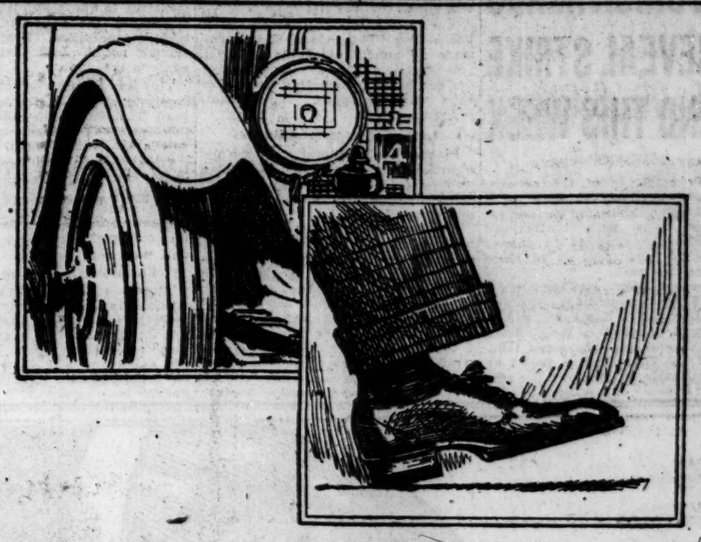

# The most delicate mechanism in the world—*unprotected?*

YOU pay $100 or more for a set of tires. Naturally you pick them with care—you want to get your money's worth and protect your car.

But when it comes to getting similar protection for *yourself*—rubber shock-absorbers to cushion the jolts of your 8000 daily steps—how intelligently do you choose?

Modern civilization has made rubber heels far more necessary than rubber tires. But the mere fact that it's a "rubber" heel isn't enough. Unless your heels are true elastic cushions—tough, live, springy, absorbing every shock—you're not getting the protection you need.

The most famous heels in the world—O'Sullivan's—are yours for the asking. Made of the famous O'Sullivan "blend" that can't be copied. Made tough enough for months of wear—yet so live and springy that every step seems to fall on a cushion of air.

Say "O'Sullivan's!" to your repairman to-day.

## *O'Sullivan's Heels*

*Absorb the shocks that tire you out*



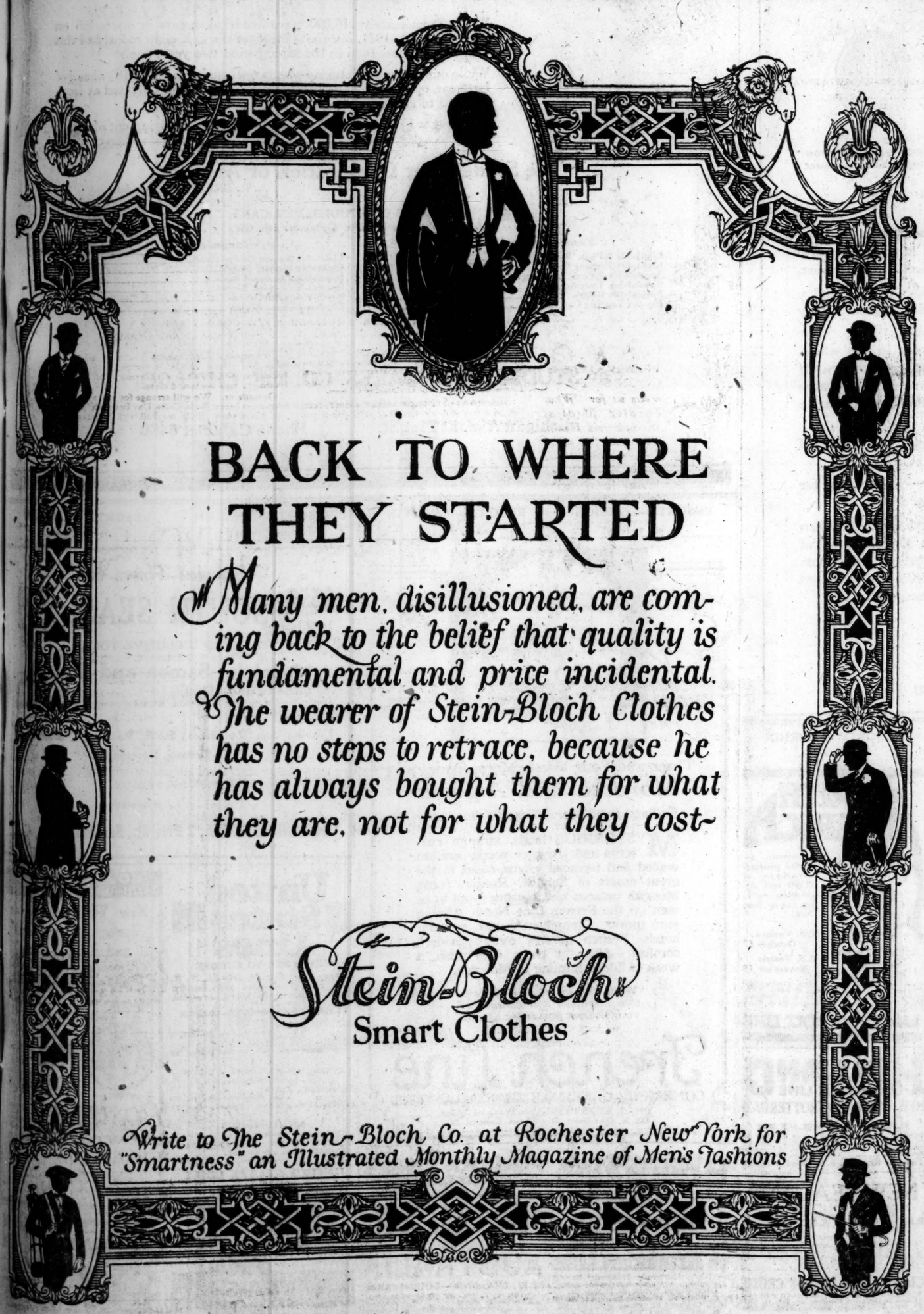




# Tender Gums —A Warning

Beware of gum tenderness that warns of Pyorrhea. Four out of five people over forty have Pyorrhea—many under forty, also. Loosening teeth indicate Pyorrhea. Bleeding gums, too.

Remember—these inflamed, bleeding gums act as so many doorways for disease germs to enter the system—infecting the joints or tonsils—or causing other ailments.

Forhan's positively prevents Pyorrhea, if used in time and used consistently. As it hardens the gums the teeth become firmer.

Brush your teeth with Forhan's. It cleans the teeth scientifically—keeps them white and clean.

***Brush Your Teeth With Forhan's—How to Use It***

*Use it twice daily, your in and your out.* Wet your brush in cold water, place a half-inch of the refreshing, healing paste on it, then brush your teeth *up and down*. Use a rolling motion to clean the crevices. Brush the grinding and back surfaces of the teeth. Massage your gums with your Forhan-coated brush—gently at first until the gums harden, then more vigorously. If the gums are very tender, massage with the finger, instead of the brush. If gum shrinkage has already set in, use Forhan's according to directions, and consult a dentist immediately for special treatment.

35c and 60c. All druggists.

*Formula of R. J. Forhan, D. D. S.*

***Forhan Co., New York*** ***Forhan's, Ltd., Montreal***

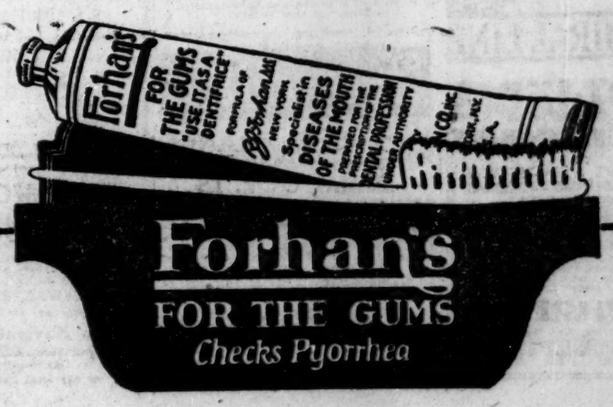


**Forhan's**

**FOR THE GUMS**

*Checks Pyorrhea*

# RAIL UNION HEADS TO REVEAL STRIKE STAND THIS WEEK

Railway employés of the country have voted decisively in favor of a strike. Responsibility for further action now rests with brotherhood chiefs, who are expected to answer the question thus put up to them some time this week.

This became known last night when Warren S. Stone, chief of the Brotherhood of Locomotive Engineers, and L. E. Sheppard, president of the Order of Railway Conductors, announced tabulation of the strike ballots polled by their organizations has shown the men solidly in support of a walkout.

T. C. Cashen, president of the Switchmen's Union of North America, was not in Chicago last night, and W. S. Carter, head of the Brotherhood of Locomotive Firemen and Enginemen, made no announcement as to strike vote results. Reports from other sources, however, indicate these unions have voted to support the general strike movement.

**Little Expectation of Strike.**

In the face of the strong vote for a walkout, the conviction that union leaders will not authorize a strike seemed stronger than ever in some quarters last night.

To all questions concerning the probable outcome, Chief Stone of the engineers, who for years has been a dominating factor in all joint parleys of the railway unions, replied last night: "I am no prophet—I don't know."

On Wednesday of last week THE TRIBUNE published an interview with a brotherhood chief whose name was withheld at his request. The union leader was quoted as saying:

"There will be no strike, because both the men and their leaders know it would be a foolhardy move. If the men vote to quit work, it is merely to strengthen the hands of officers in seeking concessions. They trust their officers not to lead them into this winter's breadline."

This was the forecast of W. G. Lee, president of the Brotherhood of Railroad Trainmen, who has since authorized use of his name in connection with a similar statement.

Then, through THE TRIBUNE of Saturday, Mr. Sheppard of the conductors announced he had given President Harding assurance there would be no general strike, leaving the impression that only walkouts on certain roads, if any, were contemplated.

**Executives to Meet on Friday.**

Announcement that the American Association of Railway Executives will meet in Chicago on Friday was received with special interest by rail union leaders last night. Reports that the executives will discuss measures for bringing about a further wage reduction were current.

## *Begin Count of Strike Vote of Packers' Workers*

Counting of the recent strike ballots taken by the Amalgamated Meat Cutters and Butcher Workmen's union began yesterday at international headquarters in Chicago. The vote was not taken in order that an immediate strike be called, officials explained, but was merely to indicate the sentiment of the workers.


**Eat Without Worry**

Don't be afraid to eat the things you like. Use

**ZANA STOMACH TABLETS**

For relief of all stomach distress and disorder. A tonic for nervous indigestion and allied troubles. Money back if not satisfied. For sale by Buck & Rayner and other druggists—75c.

ZANA PROPRIETARIES CO., CHICAGO

The Maker's mark on COOPER'S-BENNINGTON Spring Needle Underwear

Copyright, 1921, The Allen A Company

*Nearly every time your wife buys underwear for yourself or the children, she comes home with a different kind*

Either the dealer isn't carrying the same brand any more, or what he had didn't look as good as the last.

LET her find the dealer with the concentrated stock of Allen A Cooper's-Bennington Spring Needle Underwear.

The *original* Spring Needle Knit—and still produced by the original family of knitters.

The finest underwear in the stores. Made on the most precise machines. Of the finest grades of yarn—coarser yarns will not go through the Spring Needle Machines.

It has stretch and "give". It is tailored to the form. Flat-lock seams.

For Men, for Boys—all weights for all seasons of the year.

Each garment signed with the Allen A Mark—the Maker's *personal pledge* of responsibility to *you*. "Allen"—the name of the Makers. And "A"—the standard mark of first and finest grade.

The Maker's mark on BLACK CAT Hosiery For Men, Women and Children

**The Allen A Company**
Kenosha, Wisconsin

Complete Stock Carried at Chicago Service Station
231 W. Jackson Blvd., Chicago, Ill. Phone Dearborn 1021



**Studebaker**

# *This is a Studebaker Year*

**We have been asked the question how we account for the tide of Studebaker popularity which has swept the country.**

Among others, two fundamental causes explain it:

1. The outstanding cause *is the value of Studebaker Cars*, in quality, style, performance, durability, and price, demonstrated by the complete satisfaction and enthusiasm of nearly one-half million owners who know values.

2. The universal respect for and confidence in the integrity of the name STUDEBAKER which for seventy years has been the symbol of quality and fair dealing.

**Crowning proof of the dependability of Studebaker cars is reflected in our diminishing business in service parts.**

With approximately 116,000 more Studebaker cars in operation on September 1st, 1921, our parts business the first eight months of this year was 3% less than in the same period two years ago.

While our car manufacturing plants operated this year 41% ahead of last year, our service parts manufacturing plant has operated at from one-half to two-thirds of last year.

Studebaker Cars are standing up in service and staying out of repair shops, to a degree unexcelled, we believe, by any cars of whatever price.

**The Studebaker Corporation of America.**
A. R. ERSKINE, *President*

NEW PRICES OF STUDEBAKER CARS
*f. o. b. factories, effective September 8th, 1921*

| *Touring Cars and Roadsters:* | | *Coupes and Sedans:* | |
|---|---|---|---|
| Light-Six 3-Pass. Roadster | $1125 | Light-Six 2-pass. Coupe-Roadster | $1550 |
| Light-Six Touring Car | 1150 | Light-Six 5-pass. Sedan | 1850 |
| Special-Six 2-Pass. Roadster | 1585 | Special-Six 4-pass. Coupe | 2450 |
| Special-Six Touring Car | 1635 | Special-Six 5-pass. Sedan | 2550 |
| Special-Six 4-Pass. Roadster | 1635 | Big-Six 4-pass. Coupe | 2850 |
| Big-Six Touring Car | 1985 | Big-Six 7-pass. Sedan | 2950 |

ALL STUDEBAKER CARS ARE EQUIPPED WITH CORD TIRES

**STUDEBAKER SALES CO. OF CHICAGO**
*Studebaker Distributors*
Michigan Ave. at 21st St. Phone Calumet 6480



RESORTS—FOREIGN
Ocean Travel.

**SEATTLE TO THE ORIENT**
A NEW FAST AMERICAN SERVICE
12 DAYS FROM SEATTLE TO YOKOHAMA
14 days to Kobe
18 days to Shanghai
22 days to Hong Kong
26 days to Manila
New and Palatial U.S.S.B. Passenger Liners
535 feet long, 21,000 tons, speed 17½ knots.
—SAILINGS—
S.S. "Wenatchee" Oct. 15
S.S. "Keystone State" Nov. 5
S.S. "Silver State" Nov. 26
S.S. "Wenatchee" Dec. 24
*Fares, reservations, etc., apply to your local railroad or tourist agent, or* F. E. Scott, Gen. Agt., 142 S. Clark St., Chicago.
The ADMIRAL LINE

**EGYPT-INDIA**
AMERICAN & INDIAN LINE
TO
JAFFA—PORT SAID—KARACHI
BOMBAY—COLOMBO—MADRAS
—RANGOON—CALCUTTA
Twin Screw Steamers
S. S. City of Lucknow..Oct. 18
S. S. City of Valencia..Nov. 12
All Outside Rooms
First and Second Class Passengers
Special Missionary Reduction
For rates of passage, etc., apply to
**NORTON LILLY & CO.**
26 Beaver Street, New York City
208 So. La Salle Street, Chicago
Gen. Agts. for Ellerman & Bucknall S. S. Co., Ltd.

RESORTS—FOREIGN
Ocean Travel.

**CUNARD ANCHOR ANCHOR-DONALDSON**
Passenger and Freight Services
N. Y. TO CHERBOURG & SOUTHAMPTON
BERENGARIA ....Oct. 19
AQUITANIA .....Oct. 25 Nov. 15 Dec. 13
CARMANIA .....Nov. 5 Dec. 3 Dec. 31
N. Y. TO LIVERPOOL
SCYTHIA [new] Oct. 13 Nov. 12 Dec. 24
ALBANIA [new] Nov. 3 Dec. 10 Jan. 14
N. Y. TO LONDONDERRY & GLASGOW.
CAMERONIA [new] Oct. 22 ——
ASSYRIA .....Oct. 29—Dec. 3—Jan. 7
COLUMBIA .....Nov. 5 Dec. 10 ——
ALGERIA .....Nov. 12 Dec. 21 Jan. 21
NEW YORK TO LONDON
[Cabin Only]
PANNONIA .....Oct. 22 Dec. 17
N. Y. & H'FAX TO PLYM'TH & HAMBURG
SAXONIA .....Oct. 29 *Dec. 8 *Jan. 21
*Call Halifax Dec. 10-Jan. 23
N. Y. TO VIGO, GIBRALTAR, NAPLES, PATRAS, DUBROVNIK, TRIESTE & FIUME
ITALIA .....Oct. 29
N. Y. TO AZORES, LISBON, SANTANDER
CALABRIA .....Oct. 15
MONTREAL TO GLASGOW
SATURNIA .....—— Nov. 5
CASSANDRA .....Oct. 15 Nov. 19
CUNARD MEDITERRANEAN CRUISES
N. Y. TO MADEIRA, GIBRALTAR, ALGIERS, MONACO, GENOA, NAPLES, ALEXANDRIA, PIRAEUS, PATRAS, TRIESTE.
[Ports vary according to cruise.]
CARONIA .....Oct. 22 Dec. 7
CAMERONIA .....Nov. 19 Jan. 16
COMPANY'S OFFICES, CUNARD BLDG.
S. W. Cor. Dearborn and Randolph Sts.
Telephone Central 2050.

**French Line**
Quadruple Screw **S. S. FRANCE**
24,600 Tons, 42,000 Horsepower
**Sailing OCT. 15**
NEW YORK—HAVRE—PARIS
France .....Oct. 15 Paris .....Nov. 2
Leopoldina ....Oct. 20 Rochambeau..Nov. 9
La Savoie.....Oct. 22 Lafayette.....Nov. 12
La Lorraine ....Oct. 29 Chicago .....Nov. 16
NEW YORK—VIGO—HAVRE
LA BOURDONNAIS.....Oct. 25
Winter rates now in effect
TOURS IN ALGERIA & MOROCCO
Sailings from Bordeaux or Marseilles
Three and Four Week Motor Trips
Write for interesting descriptive literature.
CHAS. KOZMINSKI, Gen. Western Agent
133 N. Dearborn St. Phone Central 5232

RESORTS—FOREIGN
Ocean Travel.

**CANADIAN PACIFIC** STEAMSHIPS LIMITED
**WINTER CRUISES**
TO
THE WEST INDIES
PANAMA CANAL
SOUTH AMERICA
THE WINDWARD ISLANDS
From New York
January 21 and February 21, 1922
By the Large, Fast and Popular
TWIN-SCREW, OIL BURNING
SS. EMPRESS OF BRITAIN
15,857 Gross Tons
EACH CRUISE 27 DAYS
$300 UP
MAKE RESERVATIONS NOW
Full Information From S. S. Agents or R. S. Elworthy, Gen. Agt. Pass. Dept. 40 N. Dearborn St., Chicago. Ph. Rand. 5625
CANADIAN PACIFIC RAILWAY
Traffic Agents

**Swedish American Line**
S. S. "DROTTNINGHOLM"
From New York Oct. 15, Dec. 3
S. S. "STOCKHOLM"
From New York Nov. 12, Dec. 24
Direct Service New York-Gothenburg. Short route to Scandinavia, the Baltic States and Germany. Delightful Tours to the Land of the Midnight Sun and the European Continent. Through rates. Superior Accommodations and Cuisine.
Gen'l Passenger Office, 70 E. Jackson St. Telephone Harrison 2355

**BALTIMORE TO HAWAII**
and Return
Calling at Havana, Panama Canal, Los Angeles, San Francisco
DE LUXE STEAMER
HAWKEYE STATE
Leaves Baltimore for Hawaii, Nov. 26th
Matson Navigation Company
Managing Agents U. S. Shipping Board
26 So. Gay Street, Baltimore, Md.
or any local steamship agent

RESORTS—FOREIGN
Ocean Travel.

**SOUTH AMERICA**
Luxuriously appointed passenger steamers of 21,000 tons displacement sailing from New York.
S.S. Vauban October 27
S.S. Vestris November 19
Rio de Janeiro
Montevideo
Buenos Aires
Connections for all parts of South America. For rates, etc., apply Company's office, 11 Broadway, N. Y., or any Steamship or Tourist Agent. R. J. Neidlinger, 112 S. Dearborn St., J. S. Lowitz, 312 S. Clark St., General District Agents.
LAMPORT & HOLT LINE

**HOLLAND AMERICA LINE**
NEW YORK TO ROTTERDAM
VIA
PLYMOUTH, BOULOGNE-SUR-MER
Ryndam .....Oct. 15 Nov. 19 Dec. 24
N. Amsterdam .....Oct. 22 Nov. 26 Dec. 31
Noordam .....Oct. 29 Dec. 3 ——
Rotterdam .....Nov. 12 Dec. 10 ——
Passenger Office, 138 N. La Salle St., Chicago

**NEW ZEALAND**
HONOLULU, SUVA, AUSTRALIA
The Palatial Passenger Steamers
R.M.S. "Niagara" R.M.S. "Makura"
20,000 Tons 13,500 Tons
Sail from Vancouver, B. C.
For fares and sailings apply Canadian Pacific Ry., 140 S. Clark St., Chicago, or to Canadian-Australasian Royal Mail Line, 440 Seymour St., Vancouver, B. C.

**CLARK'S 18th ORIENT CRUISE**
by superb S.S. Empress of France 18,481 gross tons. 18 days in Egypt and Palestine, etc. Feb. 11, 1922; 74 days, $800 and up, including Hotels, Guides, Drives, etc.
UNION TICKET OFFICE, 142 South Clark St.

RESORTS—FOREIGN
Ocean Travel.

Three and Four Week Motor Tours in
*Morocco and Algeria*
*Sailings from Marseilles and Bordeaux*

MYSTERIOUS lands, strange customs and stranger people, ancient walled and terraced towns, oases in the great desert of Sahara, Roman ruins, Moorish palaces and mosques—all to be seen on the French Line North African auto tours. Competent guides, superior hotels, French cuisine, every modern comfort. Also, for those who wish, a week of falcon hunting in Morocco.

*Write for interesting descriptive literature and address of your nearest passenger agency.*

**French Line**
COMPAGNIE GÉNÉRALE TRANSATLANTIQUE
CHAS. KOZMINSKI, Gen. Western Agent
133 N. Dearborn St. Phone Central 5232

**WHITE STAR**
New York, Cherbourg, Southampton; N. Y., Liverpool; Philadelphia, Liverpool; New York-Boston, Azores, Naples, Genoa; Montreal, Quebec, Liverpool.
**RED STAR LINE**
New York, Plymouth, Cherbourg, Antwerp; New York, Hamburg, Libau, Danzig.
**AMERICAN LINE**
New York, Cherbourg, Hamburg, Danzig.
*For sailings and other information apply*
International Mercantile Marine Co.
F. C. BROWN, Western Passenger Agent
14 N. Dearborn St. Phone Randolph 6954
J. D. ROTH, Gen'l West. Freight Agent
327 So. La Salle St. Phone Wabash 3300

**ITALIAN LINES**
NAVIGAZIONE GENERALE ITALIANA
TRANSOCEANICA
For Palermo, Naples and Genoa
EUROPA.....Oct. 21 | SAN GIOVANI...Nov. 5
TAORMINA .....Nov. 25
AMERICA .....Dec. 7
COLOMBO (New Express Steamer).....Dec. 10
ITALIA-AMERICA, INC., 203 S. Dearborn St., Chicago

**AUSTRALIA**
NEW ZEALAND—SOUTH SEAS
UNION S. S. CO. OF NEW ZEALAND
230 California Street San Francisco
Or Local Steamship and Railroad Agencies
Via Tahiti and Rarotonga. Mail passenger service from San Francisco every 28 days.

RESORTS—FOREIGN
Ocean Travel.

Special Tours to
**$550 1st Class SOUTH SEAS! $550 1st Class**
48 DAYS' INCLUSIVE TOURS
**Honolulu, Samoa and Sydney**
Auto drive at Honolulu, lunch at Moana Hotel, call at Pango Pango, and 8 days in Australia, with side trip to Jenolan Caves and National Park Hotels, etc.
Leaving San Francisco: S. S. Ventura, November 8
S. S. Sonoma, December 6
THIS IS SUMMER TIME IN THE SOUTH SEAS—THE BEST VISITING SEASON
Apply for full information
OCEANIC S. S. CO., 2 Pine St., San Francisco, Cal.

**United States Lines**
NEW YORK TO EUROPE
*Sailings from Pier 74, 34th St., N. R. S. S. Geo. Washington and America (Piers 3 and 1, Hoboken) excepted.*
PLYMOUTH—CHERBOURG—BREMEN
AMERICA: Nov. 1—Nov. 29—Jan. 3
GEORGE WASHINGTON: Nov. 8—Dec. 8—Jan. 17
PLYMOUTH—BOULOGNE—LONDON
*New—Luxurious—Comfortable.*
PANHANDLE STATE: Oct. 25—Nov. 26—Dec. 27
CENTENNIAL STATE: Nov. 15—Dec. 15
BREMEN—DANZIG
HUDSON: Oct. 15—Dec. 3.
PRINCESS MATOIKA: Oct. 22—Dec. 10.
POTOMAC: Nov. 12—Dec. 31.
UNITED STATES LINES,
45 Broadway, N. Y.
MOORE & McCORMICK COMPANY, INC.
ROOSEVELT STEAMSHIP COMPANY, INC.
UNITED AMERICAN LINES, INC.
*Managing Operators for the*
United States Shipping Board

SOUTH AMERICA
BRAZIL-URUGUAY-ARGENTINE
**New York to Rio de Janeiro, Montevideo and Buenos Aires**
S. S. AMERICAN LEGION made new record, New York to Rio de Janeiro, of 11 days, 2 hours. Also holds record Rio to New York, 12 days, 12 hours.
S. S. Aeolus (b).....Oct. 17
S. S. Huron (b).....Oct. 27
(a) 1st and 2d class.
(b) 1st, 2d, 3d class.
(Steamers of the U. S. Shipping Board)
*For passage rates and other particulars apply to any Passenger Agent or to*
**MUNSON STEAMSHIP LINES**
Passenger Dept., 67 Wall St., N. Y.
also at the Lines' Office at
Conway Bldg. Chicago
Drexel Bldg., Philadelphia
Keyser Bldg., Baltimore
418 Olive St., St. Louis
Mobile, Alabama
708 Common St., New Orleans

**SCANDINAVIAN AMERICAN**
Denmark, Norway, Sweden, Germany and Baltic States
Hellig Olav.....Oct. 11
Oscar II.....Oct. 21
United States.....Nov. 1
Frederik VIII.....Nov. 15
For Passenger Rates, etc.
117 N. DEARBORN ST. CHICAGO

# STATUS OF KLAN IN TEXAS TARGET OF JURY INQUIRY

Austin, Tex., Oct. 10.—An opinion as to the legal status of the Knights of the Ku Klux Klan and the activity of the organization and its members was requested today of the attorney general's department by the Travis county grand jury.

Five specific questions are asked by the grand jury, which, when answered, will be the first expression from the state's highest legal authority on the existence of the Klan in Texas. The jury wants to know:

Under Texas laws is it unlawful to be a member of the Ku Klux Klan, and why?

Is it unlawful for a member of said organization to be present at a meeting in which a threatening notice is sent or posted?

**And Is This Step Unlawful?**

Is it unlawful to remain a member of said organization after said member has knowledge that an illegal notice has been sent to a person in the name of or by such organization?

Is it unlawful to remain a member of said organization after knowledge that violence has been administered by or through said organization?

Is it unlawful for two or more persons to conceal their identity by masks, robes, or other devices and parade upon a public street with the avowed purpose of advertising the existence and strength of said organization in that particular community, but with no expressed or implied intent to do violence and no overt act is committed?

A grand jury will sit Wednesday at Waco to investigate the Klan riot at Lorena.

**Federal Quiz Begins Today.**

Washington, D. C., Oct. 10.—Evidence obtained by the department of justice bearing on the activities of the Ku Kluk Klan was presented today by Attorney General Dougherty to Chairman Campbell of the house rules committee, which will begin hearings tomorrow on resolutions calling for an investigation of the organization.

William J. Simmons of Atlanta, imperial wizard of the Ku Klux, will appear before the committee tomorrow. Proponents of five separate house resolutions, calling for an inquiry in one form or another, also will be heard. One of the resolutions would authorize a committee to find out whether any senators or representatives are members of the klan.

**Regalia Barred; Parade Off.**

Newark, N. J., Oct. 10.—Russell K. Trimble, king kleagle of the southern New Jersey district of the Ku Klux Klan, today announced that orders had been received from the organization's national headquarters in Atlanta, Ga., forbidding use of regalia outside lodgerooms. This will prevent a parade in helmets and robes which had been announced.

**Denies Barring Regalia.**

Atlanta, Ga., Oct. 10.—There has been no general order forbidding the use of regalia of the Ku Klux klan outside of lodge rooms, Mrs. Elizabeth Tyler of the propagation department of the order, said here tonight.

**Klan Sued for $100,000.**

Atlanta Ga., Oct. 10.—Suit for $100,000 was filed against the Ku Klux Klan today by W. H. Terrell, well known attorney and member of the city board of education, to recover compensation for services rendered as general counsel to the klan. Mr. Terrell relinquished the post on Nov. 1, 1920, after serving from 1915.

## AMERICAN LEGION NEWS

Members of the advertising men's post, American Legion, are invited to the meeting of the advertising men's council today at the Morrison hotel, 12:15.

The next regular meeting of the Soldiers, Sailors, and Marines' Relief and Aid society will be held Thursday evening, 8:30 o'clock, Oct. 13, in room 1124 County building.

The National Ex-Service Men's Relief association is making a plea for the use of a downtown office or salesroom where they may collect and distribute clothing to needy veterans.

# BRUNDAGE WINS $187,818 VICTORY IN RAILWAY SUIT

Judge Foell in the Superior court yesterday ruled that the Illinois Central railroad must pay taxes on the stocks and bonds of other corporations in its possession.

This is a $187,818 victory for Attorney General E. J. Brundage, at whose instance in 1919 the board of assessors levied against property of this kind held by the railroad. The company sought an injunction and it was in this proceeding that Judge Foell gave his decision.

Frank L. Shepard, representing County Treasurer Carr in opposing the injunction, said that if the Supreme court, to which the company appealed, upholds the decision, there is a possibility of collecting back taxes for a large sum.

**SPANIARDS TAKE MOOR CENTER.**

MADRID, Oct. 10.—[By the Associated Press.]—The Spanish troops in Morocco have completely surrounded and captured the mountainous Gourougou region, which has been the principal base of operations for the rebellious Moorish tribesmen, said an official bulletin from Melilla, issued here today.


# Can You Do It and Eat?

Can you keep house on $25 a week? Thousands of young couples are postponing marriage because they are afraid to try it. *But it can be done!*

A Home Journal investigator tells how many couples are stretching $25 a week over rent, clothing, heat, gas, light, ice, food, fun *and savings.*

"How to Get Married on $25 a Week and Eat" is one of forty-seven (47) features, including an exclusive article telling how Mrs. Wilson saved the President's life, and a complete novelette, "My Aunt Clarinda's Orphan," by Corra Harris, in the *174-page* October issue of

THE LADIES'
# HOME JOURNAL

*On Sale Today at Pre-War Prices*

**15c. the Copy**
From Any Newsdealer or Boy Agent

**$1.50 the Year**
By Mail Subscription

You can subscribe through any newsdealer or authorized agent or send your order direct to THE LADIES' HOME JOURNAL, Philadelphia, Pennsylvania.

## You can hardly afford to buy an unknown brand of Toilet Paper when you can buy these Standard Nationally known Quality Products at TODAY'S PRICES

A. P. W. QUALITY PRODUCTS are five brands of Toilet Paper that differ in texture, weight or size of sheet, number of sheets to a roll and in price—But each of which is the highest quality paper in its class.

All are made from First Grade, fresh, new materials only in a clean, light, sanitary factory by careful workmen.

Ask any of the dealers listed for a FREE FOLDER containing descriptions and samples—choose the type of paper you prefer—buy it by name

*AT TODAY'S ECONOMICAL PRICE.*

*QUALITY PRODUCTS DISPLAY WEEK*

Selected A. P. W. Agencies throughout the United States and the A. P. W. local agencies listed below are THIS WEEK displaying A. P. W. QUALITY PRODUCTS in their stores.

Prove for yourself the SATISFACTION and ECONOMY of A. P. W. QUALITY PRODUCTS by buying a package of the brand you like from one of these dealers today.

BY INVITATION MEMBER OF
NEW YORK, U.S.A.

**LOOP**

The Fair.
Carson Pirie Scott & Co.
Rothschild & Co., Grocery and Drug Dept.
Public Drug Co., 26 S. State St.
Buck & Rayner (5 Stores).
Home Drug Co. (4 Stores).
Economical Drug Co., 20 W. Wash. St.
Wolff Drug Co., 340 So. Wabash Ave.

**NORTH SIDE**

Argmore Pharmacy, 1038 Argyle St.
Argyle Pharmacy, 1114 Argyle St.
J. C. Behnke, 2600 No. Clark St.
Birchwood Pharmacy, 1524 Jarvis Ave.
Christmann & Menzies, 1969 Montrose
F. I. Chovin, 903 Rush St.
A. C. Dawe, 1301 No. Clark St.
C. H. Doerr, 1100 Bryn Mawr Ave.
Edgewater Phcy., 1101 Berwyn Ave.
Thomas E. Eger, 3959 Broadway.
Fox Drug Store, 4200 Irving Pk. Blvd.
Freeman's Phcy., 3433 Sheffield Ave.
J. C. Gaggy, 1347 Morse Ave.
O. J. Hass, 1700 No. Wells St.
P. P. Hauber, 3203 No. Clark St.
D. E. Hepner, 1832 No. Wells St.
A. J. Hodder, 1969 Lawrence Ave.
Harry L. Hull, 4557 Malden St.
Johl & Bidwell, 4761 N. Clark St.
Johl's Pharmacy, 4601 No. Clark St.
Theo. Krueger Hdw. Co., 4543 Bdwy.
G. A. Knoblauch, 7043 No. Clark St.
E. H. Ladish, 951 No. State St.
Jos. Laenertz, 1440 No. Clark St.
N. A. Lyons, 7000 No. Clark St.
Jas. McManus, 1104 Bryn Mawr Ave.
Wm. Marchbank, 2800 No. Clark St.
Marquette Drug Shop, 1121 No. State.
Loren Miller & Co., 4722 Broadway.
Montrose Phcy., 1900 Montrose Ave.
Rogers Park Phcy., 1447 Morse Ave.
Roger Rugg, Rush and Ohio Sts.
Russell's Pharmacy, 1263 Loyola Ave.
H. S. Silverberg, Jarvis and Ashland
Suttcliffe's Phcy., 801 Irving Pk. Blvd.
J. A. Swanson, 7133 Ridge Ave.
O. W. Tanke, 1400 No. Clark St.
S. R. Taylor, 3934 Sheridan Rd.
C. C. Thiel, 6590 Sheridan Rd.
Todd & Gehrke, 3138 Broadway.
Claus Tonnesen, 6624 No. Clark St.
C. A. Warner, 5201 Broadway.
Edward F. Wirth, 3565 Broadway.
Wright & Lawrence, 2 E. Chicago Ave.
Frank Zelewski, 4455 No. Clark St.

**SOUTH SIDE**

L. V. Achle, 5659 Cottage Grove Ave.
Bennensohn Bros., 402 East 63rd St.
Bignold Drug Co., 4700 Cottage Grove.
Bignold Drug Co., 4700 Ellis Ave.
Blackstone Phcy., 57th and Blackstone
W. Bodemann, 5018 Lake Park Ave.
Bruno A. Bolz, 2200 East 71st St.
B. D. Burley, 1518 Hyde Park Blvd.
Frank C. Cady, 1234 East 63rd St.
Chladek Bros., 558 East 63rd St.
Conrad & Nafe, 1400 East 47th St.
D. T. Cropp, 69th and South Park Ave.
Drexel Pharmacy, 901 East 55th St.
W. A. Endee, 2060 East 71st St.
J. R. Everett, 1919 East 71st St.
Fifty-first St. Pharmacy, 317 E. 51st St.
Fleming Brothers, 1833 West 103rd St.
A. C. Gragg, 1365 East Marquette Rd.
J. E. Grubb, 1537 East 53rd St.
R. M. Gray, 1340 East 55th St.
G. A. Hodges, 365 East 51st St.
Illinois Central Phcy., 1536 E. 53rd St.
Jodar & Stuckey, 501 West 69th St.
Kenwood Hotel Pharmacy, 4700 Kenwood Ave.
Lexington Phcy., 22d and Michigan.
Michigan Ave. Phcy., 101 East 47th
T. A. McCauley, 5127 Cottage Grove.
McClugage & Lindstrum, 1140 East 63rd St.
C. M. McCord, 200 East 58th St.
Novak Brothers, 1058 East 57th St.
Oberg Pharmacy, 7101 Stony Island.
E. J. O'Daniel, 1040 East 65th St.
Park Pharmacy, 6901 Wentworth Ave.
Prendergast & Koefrey (3 stores), 1201 East 63d St., 6800 Stony Island Ave., 65th and Cottage Grove.
J. E. Quigley, 954 East 43rd St.
N. Raybield, 2126 Indiana Ave.
Ridge Pharmacy, 1826 West 103rd St.
Roberts Drug Co., 53rd and Kimbark
H. J. Schulte, 1501 East 55th St.
Sherry Phcy., 200 E. 31st
Sherry Phcy., 2843 Indiana
C. W. Snyder, 6600 Wentworth Ave.
Herman Steinkraus, 1119 East 43rd St.
H. H. Schmid, 11131 Michigan Ave.
J. Sure, 458 East 47th St.
A. Ton, 11254 Michigan Ave.
Van De Bogart & Ross, (4 Stores), 800-1000-1153-1465 E. 63rd St.
H. R. Vause, 323 E. Garfield Blvd.
Webster & Crist, 459 West 63rd St.
S. C. Woolf, 100 East 55th
West Pullman Phcy., 523 W. 120th St.

**WEST SIDE**

E. S. Bernard, 1955 West Taylor St.
R. R. Benedetti, 735 So. Crawford Av.
C. A. Drew, 3100 West Madison St.
Farrar Drug Co., 4100 W. Madison St.
Grand Leader Co., 2740 West 22nd St.
Leon. E. Gibbs, 4001 West Madison St.
A. J. Hoffman, 2812 West Madison St.
F. W. Kramer, 5969 West Lake St.
N. J. Kurt, 619 S. Crawford Ave.
C. D. Lightfoot, 5737 West Lake St.
J. P. Lee Drug House, 3860 W. Harrison St.
A. H. Leeser, 3511 W. Harrison St.
McElrath Pharmacy, 2158 W. Madison St.
L. Steinberger, 2934 W. Madison St.
M. C. Smucker, 2259 W. Madison St.
A. Stamm, 3958 W. Roosevelt Rd.
T. V. Vilim, 3233 West 22nd St.
Williams' Pharmacy, 184 N. Cicero Ave.
Bernard Zak, 2358 West Lake St.

**EVANSTON**

Chas. H. Burkett, 829 Davis St.
Central Street Phcy., 1900 Central St.
Evanston Pharmacy, 600 Davis St.
Fraser & Lee, 600 Dempster St.
Foster Street Pharmacy, Foster and Maple Ave.
Lee-Fraser Drug Co., 722 Main St.
Jno. V. Lee, Main St. and Chicago Ave.
R. L. Lefingwell, 800 Dempster St.
Lefingwell Drug Co., Main St. and Chicago Ave.
Lord's Dept. Store, Fountain Square.
E. A. Neverman, 1000 Davis St.
Rosenberg's Dept. Store.
Sher-Main Pharmacy, 800 Main St.
University Drug Store, 821 Noyes Ave.

**OAK PARK**

J. G. Butler, 101 Oak Park Ave.
E. A. Downing, Lake St. and Austin Ave.
Fair Oaks Phcy., 400 W. Chicago Ave.
Kadlec Pharmacy, 7002 West 12th St.
O. J. Mathaie, 840 So. Oak Park Ave.
C. E. McCauley, 106 Marion St.
Nicholas Hardware Co., 123 Marion St.
Oaks Drug Co., 116 No. Oak Park Ave.
J. H. Skaggs, 100 Wisconsin St.
E. E. Sweet, Lake and Marion Sts.

**OTHER SUBURBS**

Harry G. Dare, Blue Island, Ill.
Stolte Drug Co., Chicago Heights, Ill.
Clayton B. Mead, Berwyn, Ill.
L. A. House, Elmhurst, Ill.
A. E. Clyde, Glencoe, Ill.
L. J. Hillman, Glencoe, Ill.
C. E. Nelson, Hammond, Ind.
Summer's Pharmacy, Hammond, Ind.
H. T. Bakke, Highland Park, Ill.
E. W. Gsell, Highland Park, Ill.
C. C. Neibuhr, Highland Park, Ill.
R. W. Pease, Highland Park, Ill.
J. W. Oliver & Co., Harvey, Ill.
J. H. Steben, Hinsdale, Ill.
Hinsdale Pharmacy, Hinsdale, Ill.
Hubbard Woods Pharmacy, Hubbard Woods, Ill.
F. J. Wenban, Lake Forest, Ill.
Carl L. Krafft, Lake Forest, Ill.
E. H. Bunt, La Grange, Ill.
John J. Malone, La Grange, Ill.
Serkin Bros., La Grange, Ill.
J. H. Hartman, Maywood, Ill.
L. R. Schwanke, Maywood, Ill.
L. S. Winterstoen, Park Ridge, Ill.
D. G. Knoblock, River Forest, Ill.
Parmer, Rossman & Co., River Forest.
Rennecker Drug Co., Wilmette Ill.
W. W. Winberg, Wilmette, Ill.
Wilmette Pharmacy, Wilmette, Ill.
Winnetka Pharmacy, Winnetka, Ill.
G. L. Zick, Winnetka, Ill.

A. P. W. PAPER CO., Manufacturers, ALBANY, N. Y.
Chicago: 30 W. Austin Ave. Phone Randolph 854.

*IF YOU WANT TO ENJOY WRITING SEND FOR A*

*Buxton's Correspondence Set*

It makes it a pleasure to write. The refined stationery printed with your name and address creates a good impression, and the convenience of having things ready saves vexation.

A complete set containing:—100 folded sheets of attractive white Linen Finish paper, size 6x7; 100 Envelopes to match, 6x3½, both printed in blue ink, 3 or 4 lines; 1 Rubber Grip Pen Holder; 1 Soft Lead Pencil; ½ Doz. Pens; 1 Ink & Pencil Eraser; Blotter and Guide Sheet, all in a nice box.

EVERYTHING OF FINE QUALITY

$2.00 POST PREPAID. Write name and address very plainly and whether fine or stub pens are desired. Cash with order.

ORDER TODAY

BUXTON & SKINNER
PRINTING AND STATIONERY CO.
ST. LOUIS

**Skin Beauty Promoted By Cuticura**

Bathe with Cuticura Soap to cleanse and purify the pores. If signs of pimples, redness or roughness are present smear gently with Cuticura Ointment before bathing. Finally dust on a few grains of the exquisitely perfumed Cuticura Talcum.

Sample Each Free by Mail. Address: "Cuticura Laboratories, Dept. 23G, Malden 48, Mass." Sold everywhere. Soap 25c. Ointment 25 and 50c. Talcum 25c. Cuticura Soap shaves without mug.



**BAD BREATH**

*Dr. Edwards' Olive Tablets Get at the Cause and Remove It*

Dr. Edwards' Olive Tablets, the substitute for calomel, act gently on the bowels and positively do the work.

People afflicted with bad breath find quick relief through Dr. Edwards' Olive Tablets. The pleasant, sugar-coated tablets are taken for bad breath by all who know them.

Dr. Edwards' Olive Tablets act gently but firmly on the bowels and liver, stimulating them to natural action, clearing the blood and gently purifying the entire system. They do that which dangerous calomel does without any of the bad after effects.

All the benefits of nasty, sickening, griping cathartics are derived from Dr. Edwards' Olive Tablets without griping, pain or any disagreeable effects.

Dr. F. M. Edwards discovered the formula after seventeen years of practice among patients, afflicted with bowel and liver complaint, with the attendant bad breath.

Olive Tablets are purely a vegetable compound mixed with olive oil; you will know them by their olive color. Take one or two every night for a week and note the effect. 15c and 30c.

OLIVE TABLET CO.,
Columbus, Ohio



*Subscribe for The Tribune.*



**The Keeley Treatment**
For Liquor and Drug Addictions
Successfully Administered for Forty Years
CORRESPONDENCE CONFIDENTIAL
Chicago Representatives
D. H. Quayle Tel. Superior 3403
THE LESLIE E. KEELEY CO.
Dwight Illinois



Why waste time and effort going through stores looking for merchandise when you can find it advertised in The Tribune *every morning?*

# ILLINOIS' HOPES REST ON NEW MEN IN IOWA BATTLE

BY WALTER ECKERSALL.

With Purdue and Northwestern eliminated from conference championship consideration, two more elevens will be relegated to the defeated class with the playing of Saturday's football games, which will be featured by the struggle between Iowa and Illinois on the former's gridiron in the west, and Princeton and the Navy at Annapolis in the east.

BOB ZUPPKE. [TRIBUNE Photo.]

The Hawkeyes' victory over the strong Notre Dame eleven plainly shows that Coach Howard Jones has developed a powerful machine, which will improve as the season wears on. Iowa has engaged in two contests, while Illinois has played but one game, which did not test the offensive and defensive strength of the Orange and Blue eleven.

**Zuppke Faces Hard Task.**

Illinois must be taught a lot of football this week to entertain hopes of winning from the Hawkeyes. Coach Zuppke is not well fortified with veteran material, and will have to depend on a number of new players for his gains. Team work and ability to execute open formations will be Zuppke's chief assets in this game. As it will be the first Big Ten clash for both elevens, the loser will be put out of the championship race.

Indications point to an interesting struggle at Columbus, where Ohio State, 1920 conference champion, will meet Minnesota in its first conference clash. Despite the 7 to 6 defeat by Oberlin last Saturday, the Buckeyes may come back and retrieve lost honors by winning from the Gophers.

Minnesota is likely to miss sadly Arnold Oss, its fleet half back, who was injured in the Northwestern game last Saturday. Coach Williams, however, has another sterling ball carrier in Martineau, who is being rated as good as Oss by Gopher enthusiasts. Minnesota with another week of practice should display a more concentrated attack against Ohio than it did against the Purple.

**Purple vs. Badgers Here.**

Local interest will center around the Northwestern-Wisconsin game at Evanston. Although the Purple has met with three reversals, two by conference teams, Coach McDevitt is expected to get the men together to make a creditable showing against the Badgers. As Chicago has no game slated, football fans will take in the Northwestern game for the purpose of getting a line on Wisconsin and to determine its chances of winning from Illinois, Minnesota, Michigan, and Chicago in later battles.

Following its excellent showing against Chicago last Saturday, Purdue will clash with Notre Dame at Lafayette in a game which means a great deal in the Hoosier state. Next to winning the western or conference championship, the aim of all Indiana teams is to annex the title of the Hoosier state. Purdue will work harder this week following its good showing against the Maroons, while Notre Dame must recover from its defeat by Iowa.

**Michigan Plays Aggies.**

Michigan will receive its last test before meeting Ohio State at Ann Arbor on Oct. 22. The Wolverines will meet a comparatively easy foe in the Michigan Aggies, who were defeated by Albion last Saturday.

The Princeton-Navy contest should overshadow any other struggle in the east. It should be a great battle, after which the Tigers will start to prepare for Chicago. Williams will meet Yale at New Haven and the University of Georgia will tackle Harvard at Cambridge in other leading contests in the section.

## KIECKHEFER AND LAYTON LOSE IN CUE TITLE MEET

Pittsburgh, Pa., Oct. 10.—The beginning of the second week of the national three cushion billiard championship today was replete with upsets when both August Kieckhefer of Chicago and John Layton, champion, first and second in the standing, were defeated by their opponents. F. D. Denton also lost his match.

Charles McCourt, Pittsburgh, won from Kieckhefer in the day's play, 50 to 42, in fifty-three innings. Both ran 5. Charles Weston, Pittsburgh, won from Charles Otis, New York, 50 to 49, in eighty-nine innings. Each had a run of 5.

Layton fell before Pierre Maupome, Mexico, 50 to 26, in fifty innings. Maupome's high run was 5; Layton's 3. Alfredo De Oro, Cuba, defeated Denton, Kansas City, 50 to 40, in sixty-three innings. De Oro's high run was 6; Denton's 5.

## Horemans Leads Yamada, 600 to 266, in Cue Match

New York, Oct. 10.—Edouard Horemans of Belgium, European billiard champion, led Koji Yamada of Japan, 600 to 266, tonight after playing two blocks of their 1,800 point 18-2 balk line match in Brooklyn. In the evening block Horemans averaged 37 4-8 to Yamada's 15 3-7. Horemans' best run of the day was 105, and Yamada's 71.

## Staleys Score 14 to 10 Victory Over Islanders

Decatur, Ill., Oct. 10.—Six thousand former service men and visitors attending the American Legion convention here saw the Staleys football team defeat the Rock Island Independents, 14 to 10, today.

**NOTES OF THE CUE ROOM.**

Barrett defeated Rourke [60], 45 to 56, in the pocket billiard tournament at Foley's last night. Christensen [60] plays Barnes [45] tonight.

Four three cushion players from Reading's room will meet four from Schueneman's in a home and home series, the first starting tonight at Reading's when two home players will meet two from Schueneman's. The second game will be played tomorrow night at Schueneman's.

Dave McAndless, who will meet Welker Cochran in a handicap balkline match at Mussey's starting Oct. 24, averaged 80 in a 400 point match against R. I. McGinnis, going out with an unfinished run of 241.

## GASOLINE ALLEY—GETTING TOWARD HOME.

# COLLEGE FOOTBALL

**WISCONSIN.**

MADISON, Wis., Oct. 10.—[Special.]—The Badgers had their first secret practice today, preparing for their first conference game with Northwestern Saturday. Coach Richards spent most of the afternoon teaching his men new plays and trying new combinations to strengthen his machine. The Wisconsin team which played the preliminaries was weak in several departments and must undergo considerable improvement before it can claim regular conference form. Fumbles were frequent, passing was poor, and the line was weak.

**NOTRE DAME.**

Notre Dame, Ind., Oct. 10.—[Special.]—Johnny Mohardt and Danny Coughlin, both of whom remained in Iowa for an extra day, were the only Notre Dame football men who did not report for practice today. Other members of the squad nursed bruises and took only light workouts. Coach Rockne spent considerable time criticizing the faults which caused the loss of Saturday's game. Lack of blocking on the line and failure to clip opposing interference were given as the most glaring offenses, and Rockne began working on these two lines at the evening workout.

**ILLINOIS.**

Champaign, Ill., Oct. 10.—[Special.]—The roll call on Illinois field tonight found Zuppke's first string back field practically shot to pieces temporarily as a result of the South Dakota game Saturday. Herrig is in the hospital and Crangle and Peden watched the practice from the side lines. Capt. Walquist was the sole survivor. Al Mohr, who has been out of the lineup for almost two weeks, was on the field and played the half back position. After an hour's lecture by Zuppke the freshmen were sent against the varsity, using Iowa's plays. The yearlings outcharged and outplayed their opponents.

**MINNESOTA.**

Minneapolis, Minn., Oct. 10.—[Special.]—With the announcement today that Arnold Oss, star Gopher, would be out of the game for at least three weeks, a grand fight began today for his position on the back field in the Ohio State game Saturday. There was no scrimmage, but Dr. Williams sent his men through a stiff signal grind, with the back field men getting many new plays. Otis McCreary and George Bailey alternated at Oss' old position, and it seems a tossup which will get the job. Outside of Oss all the Gophers came through Saturday's gruelling mix with Northwestern with minor bruises.

**IOWA.**

IOWA CITY, Ia., Oct. 10.—With Notre Dame's scalp in the Hawkeye wigwam, Coach Jones today began to prepare his squad for the homecoming clash with Illinois Saturday. The Iowans have only one man on the injured list, Full Back Locke, and he was hurt three times before he gave up. He will be back in practice Wednesday. Shuttleworth also is back. Jones says Notre Dame proved the Hawkeye weakness as to forward passes and will work to correct this fault. The Hawks must improve their aerial work, Jones declared, or Illinois, with more breaks of the game than Notre Dame had, will wallop the Iowa team.

**OHIO STATE.**

Columbus, O., Oct. 10.—A shift in the lineup of the Ohio State squad after the defeat Saturday caused a renewal in pep and determination. After keeping Trott on right end for three weeks, he was shifted back to right guard. Myers, after a short try at full back, came back to left end and Huffman again took his position at left tackle. Myers and Slyker are at ends, Huffman and Spiers at tackles, and Pixley and Trott at guard.

The back field also took a new form with the general shift. Workman at quarter becomes almost permanent with the shift of Cott to left half. Taylor at full and Isabel at right half completes the lineup.

A long signal drill lasting until after dark started the intensive workout of the week.

**MICHIGAN.**

Ann Arbor, Mich., Oct. 10.—[Special.]—All the Michigan men came through the Case game in good shape, except Duke Dunne and Frank Steketee, who are nursing minor injuries. All but these two regulars turned out for practice this afternoon. Coach Yost sent the reserves through a forty minute scrimmage against the freshmen, in which the reserves scored four touchdowns and defeated the yearlings, 26 to 0. The reserves were augmented by Usher, Wilson, and Goebel from the varsity squad, and held the first year men to one first down.

**PURDUE.**

Lafayette, Ind., Oct. 10.—[Special.]—Coach Deitz gave the Purdue squad a rest this afternoon, the practice being devoted to a light drill in signals and formations. Followers of the Boilermaker eleven felt that Purdue made a brilliant showing against Chicago Saturday and that the team will give a good account of itself in the rest of the games. Notre Dame comes next Saturday for the next scheduled tilt. Purdue players came out of the Chicago game in good shape.

## STAGG DRIVES FAULTY ELEVEN AT A FAST CLIP

With just two weeks remaining to prepare for the big intersectional game of the season at Princeton the University of Chicago football team settled down to work in earnest yesterday. Coach A. A. Stagg realizes that he is confronted with one of the biggest tasks of his career, and he drove the men at a fast pace.

Hundreds of alumni who believed that the Maroons would have one of the most powerful teams ever developed on the Midway changed their rosy hopes during the two hours of the game with Purdue Saturday and now are wondering whether the Maroons can make anything like a respectable showing against Princeton.

While the gloom is thick on the Midway, there are one or two rays of hope in the dismal outlook after the mediocre playing of the Maroons against Purdue. With a big crowd of Princeton scouts looking on, Chicago showed little of its real offensive style, and while the plays that were used gave no indication that the Maroons would have been any more powerful had they cut loose, it still remains a fact that the Stagg squad has a lot more football in its system than was exhibited Saturday.

Coach Stagg has not yet announced his plans, but it seems almost certain that with an open date next Saturday he will go east to watch Princeton play Annapolis, a game that is sure to cause the Tigers to show their real strength.

## Loomis, Oak Park Grid Star, Out for Season

Bobby Loomis, star full back of the Oak Park High school eleven, who suffered a broken shoulder in the Champaign game Saturday, will be out of the game for the rest of the season, Coach Thistlethwaite announced yesterday. Thistlethwaite yesterday started work grooming Wheeler, a half back of three years' experience, to take Loomis' place.

## NEW BACK FIELD SLATED TO STAY BY PURPLE COACH

Coach McDevitt yesterday began preparing his thrice defeated Purple football team for Saturday's battle with Wisconsin at Northwestern field. The Purple mentor yesterday cut out the daily scrimmage and ran the squad through a long signal practice.

Northwestern showed more strength against Minnesota than it displayed in the Maroon game, and it may be possible that McDevitt can round his squad into good enough shape to give the Badgers a battle.

The Northwestern coach thinks he has struck a backfield combination that can work successfully the rest of the season. Blumenthal, although inexperienced, played the entire game at the pilot's position in the Gopher tilt, and he is slated to act as quarter back. Palmer played up to his last year's form, and probably will fill one of the half back berths regularly, with McElwain doing the punting at the other. Grausnick and Bensinger are two other half back men Coach McDevitt can depend on. Bensinger will be off the hospital list by Saturday. Paterson, strong defensive man, will be in his old berth at full back.

The Purple team returned from Minnesota considerably battered, but without serious casualties. La Count, guard, may be out of the game for some time with a twisted knee. A long scrimmage against the freshmen eleven is planned for this afternoon.

**CALUMET SOCCER TEAM WINS.**

The Calumet heavyweight soccer team defeated Hyde Park, 2 to 0, in a league game at Hamilton Park yesterday. Goals were scored by McGinnis and McArdle in the first half. Fulford at center was a big factor in the victory.

# FIELD OF 90 PLAYERS IN AD MEN'S TOURNEY

BY JOE DAVIS.

A field of ninety players, including a number of former Chicagoans, is billed to start in the homecoming tournament of the Western Advertising Golfers' association at the Exmoor club today. Play will be at thirty-six holes in foursomes, there being prizes for low gross and net in the morning, and for thirty-six holes, with gross and net prizes for the foursomes.

The winner of low gross for thirty-six holes will be the champion for 1921.

The Flossmoor Country club will hold an invitation tournament on Friday and Saturday and President C. O. Goss and his associates have planned special entertainments for both days. There will be an eighteen hole qualifying round on Friday, followed by a dinner. Play at thirty-six holes will follow on Saturday, special prizes being given in each of the flights.

**Beverly Election Oct. 22.**

The Beverly Country club will hold its annual meeting and election Oct. 22, the regular ticket being as follows:

President, Victor H. Munneke; vice president, J. T. Brown; secretary-treasurer, Schuyler C. Shollenberger; directors for three years, J. T. Brown, H. B. Barnard, W. L. Beckley, Harry Cory, W. G. Uffendell, Charles B. Walgreen.

With the incentive of winning first prize of $1,000, a number of the leading players in the country will compete in the two day open tournament of the St. Joseph Country club, Oct. 14 and 15. Among the entries already in are those of Walter Hagen, the Professional Golfers' association champion; Jim Barnes, the national open champion; Jock Hutchison, the British open champion; Bob MacDonald, Metropolitan champion; Eddie Loos of Ravisloe, and Laurie Ayton of Evanston. The prize list totals $2,500.

**Mrs. Kushel Wins Hoot Mon Prize.**

Mrs. F. W. Kushel of the home club won the low gross prize in the annual Hoot Mon tournament, a sister event to the Auchtermuchty tournament, at the Oak Park Country club. Her card was 48—55—103.

Mrs. A. S. Cook, also of the home club, won low net with 124—21—103. Mrs. Farlin H. Ball, also of Oak Park, took the award for low score at holes 2, 6, 13, and 17, with a total of 18 strokes. Finishing 7 down, Mrs. H. L. Monroe of South Shore won the event against par. Other prize winners were:

Driving, Mrs. Buron Kanaley of Flossmoor; choice scores 9 of eighteen holes, Mrs. G. Wood, 48; greatest number of threes, Mrs. J. P. Gardner, Olympia Fields; least number of putts, Miss E. Packard, Olympia Fields; approaching contest, Mrs. C. A. Bradley, Oak Park.

**Ellis Winner at Midlothian.**

Through the courtesy of his opponents, who held up the president's cup competition until he could return from a Philadelphia hospital, G. P. Ellis won the classic at Midlothian, finishing 5 down. W. E. Johnson was 8 down. Mr. Ellis has been a regular contestant for a number of years. President Melvin A. Traylor, with 94—18—76, won the prize for low net given by George Turnbull, after being tied with J. S. Johnson and W. B. Allbright. J. H. Johnson and W. S. Hoyt tied for low gross, the former winning the toss.

F. B. Stone is at the head of the regular ticket at the South Shore Country club, which will be voted on Saturday. The other nominees are:

Vice president, Lieut. Col. E. M. Hadley; secretary, W. Homer Hart; treasurer, R. J. Graf; directors for three years, J. G. Campbell, W. F. McWhinney, J. D. Pauley, E. W. Parsons, E. F. Weary, W. M. Wilson; director for one year, W. W. Lamport.

Members of the Thursday club, who play regularly on that day at Glen Oak, will stage a one day tournament tomorrow, changing their regular date to Wednesday because of the holiday. It will be open to members and guests and play will be at eighteen holes with a dinner after the play.

## Hutchison and Barnes Beat Ford Brothers

Kansas City, Mo., Oct. 10.—Jock Hutchison and Jim Barnes, holders, respectively, of the British and American open golf championships, defeated Fred and Ernest Ford, brothers, and local professionals, 3 up and 2 in an exhibition match here yesterday.

**WIGGINS-FOLEY FIGHT OFF.**

New Orleans, La., Oct. 10.—[Special.]—The fight between Chuck Wiggins and Harry Foley, scheduled for tonight, was called off. Foley is ill.

# IN the WAKE of the NEWS

*NUMBERING THE PLAYERS.*

AFTER several years' deliberation Big Ten conference representatives, who are faculty members receiving no remuneration from the athletic department, passed a rule last fall requiring that football players be numbered. Previously their recommendation to the same effect had not been universally observed. Coach Williams of Minnesota was opposed to the rule.

Gopher players were numbered Saturday against Northwestern. Instead of simple numerals from 1 up, plainly distinguishable, as the conference representatives intended, four numbers for each player, with 3, 5, and 8 predominating, were used. The distinguishing marks were practically valueless to spectators.

This picayune evasion of the spirit of the rule savors of the prize ring, the wrestling mat, or some professional sport where the only object of a salaried professional manager or coach is to win. It is not the sportsmanship which we expected our conference football coaches to impart to their charges.

If our young men, at a time of life when their character is being molded, must be taught to take unfair advantages, to attempt petty tricks, to be

other than square sportsmen, then we may well question whether football should not be curbed, whether the long standing objection to paid coaches at high salaries is not justified. Williams' action subjects to attack the only really great American sport of popular interest to spectators which is not already tainted by commercialism.

The public supports football. It wants to identify the players during the game. Williams in effect defies the public and the conference. We trust the conference will take cognizance at its next session.

* *

**The Man of Force.**

How he could make decisions with a voice both stern and clear;
He had a way of saying things that sure would reach your ear.
But get him at a football game and, O, how he would whine
When the "hated rivals" rushed the ball up to the five yard line. Tubble.

* *

**Big Ten Amenities.**

Purdue's band, with the "biggest drum in the world" mounted on a wheeled carriage, paraded before the

game Saturday and drew applause by a series of intricate marching formations which, climaxed with the bandsmen playing a Maroon air, spread over the gridiron in the shape of a "C." In return Maroon cheer leaders led the Midway rooters in nine rahs for any Boilermaker who returned to the play after temporary injury.

* *

**When I Was a Kid, I Thought—**

That Britton I. Budd signed all the "L" tickets. W. T.

* *

**Electrical Department.**

Are there any Grounds for having the city series Wound Up Short? inquires H. E. S.

* *

This Wake Is Conducted by Harvey T. Woodruff. Help! Help!

* *

**No Ladies Need Apply.**

[Tribune Want Ad.]

BACHELOR WILL SHARE MOD. 3 RM. apt.; piano, etc.; with gent.; Wil. dist. Edgewater 3436 before 9 a. m., after 6 p. m.

* *

**Do You Remember Way Back When: We all came in to Chicago Saturday night to see Mansfield play "Dr. Jekyll and Mr. Hyde"?—J. P. F.**

## TENNIS VOLLEYS

THE South Park Tennis club's division B team won the Chicago Tennis association annual championship race in its class for the fifth consecutive year in the closing match of the season at Lawchester club, defeating the home team, 6 events to 3. South Park had won the south section title, and Lawchester the north section. Summaries of the concluding match:

SINGLES—Ed Spear [L.] defeated Leslie Leavitt [S. P.], 6—3, 6—8, 6—2; Stanley Drake [S. P.] defeated Frank Crane [L.], 7—5, 7—5; C. W. Fowler [S. P.] defeated Noble Shumway [L.], 6—2, 6—4; Fred Pearson [S. P.] defeated Charles Trimble [L.], 3—6, 6—1, 8—6; George Woods [L.] defeated Ralph Levy [S. P.], 8—6, 6—3; Richard Curran Jr. [S. P.] defeated L. K. Nelson [L.], 6—1, 6—4.

DOUBLES—Fowler and Leavitt [S. P.] defeated Spear & Trimble [L.], 2—6, 6—2, 6—1; Shumway and Crane [L.] defeated Pearson and Levy [S. P.], 8—6, 6—0; Drake and Curran [S. P.] defeated Woods and Nelson [L.], 6—4, 1—6, 8—6.

**EDDIE BURG TO BOX JACK DUNDEE.**

James Bagnolia has matched Eddie Burg with Young Jack Dundee for Saturday night before a private club.

# MULLEN TO OPEN WINTER BOXING SEASON OCT. 20

**TRIBUNE DECISIONS**

Decisions of Tribune boxing representatives are:

At El Paso—Charlie White knocked out Billy Alger [3].
At Memphis—Pal Moore beat Frankie Garcia [8].
At Havana—Harry Wills knocked out Gunbeat Smith [1].
At Denver—Frankie Murphy beat Johnny Tillman [12].
At Meridan, Conn.—Red McDonald beat Billy Defoe, foul [5].
At Philadelphia—Danny Kramer beat Abe Friedman [10].
At Harrisburg—Joe Dillon beat Indian Russell [10].
At Reading—George Weyman and Joe Chip, draw [8].

Jim (Tex) Mullen, who promoted so many successful boxing shows at Aurora during the summer, will open the indoor season with a card composed of local talent on the night of Oct. 20. The show will be held in the Aurora armory.

FRANKIE SCHAEFFER.

Frankie Schaeffer, local featherweight, and Joe Wagner of Philadelphia will meet in the main event. They will make 127 pounds at 3 o'clock on the afternoon of the show. Jimmy Kelly, west side bantam, and Harold Smith of the stockyards will trade punches in the eighth round semi-windup. The remainder of the card will be announced in a few days.

Bob Roper, local light heavyweight, under the management of Eddie Long, has been matched to meet Billy Miske in a twelve round bout at Covington, Ky., on Oct. 19. On Oct. 31 Roper will box eight rounds with Harry Foley of New Orleans at Memphis.

**Gibbons to Box Allen.**

Tom Gibbons, St. Paul heavyweight, yesterday was matched to box ten rounds with Fred Allen at St. Louis on Oct. 14.

Sailor Freedman, west side lightweight, started training at the Arcade for a number of important battles. On Oct. 17 the local battler will trade punches with Johnny Mealy at Philadelphia over the eight round route. He will meet Rocky Kansas in Madison Square Garden, New York, on Oct. 28, and Frankie Rice in Philadelphia on Oct. 31. He will leave for the east on Saturday.

Mike O'Dowd, St. Paul middleweight, passed through Chicago on his way to Wichita, Kas., where he is scheduled to meet Mike Gibbons in a ten round bout on Oct. 18. O'Dowd worked at the Arcade.

**Amateur Bouts Saturday.**

Amateur bouts will be held at Ferretti's gymnasium on Saturday afternoon to select the best boxers to compete in the finals at the Broadway armory on Oct. 27. Following a series of such tests a team to represent Chicago will be selected and sent to New York to compete in the amateur tourney to be conducted by Tex Rickard.

## Pal Moore Again Bests Frank Garcia at Memphis

Memphis, Tenn., Oct. 10.—[Special.]—From this way, and that way, and from some other ways, Pal Moore flung gloves on to the anatomy of Frankie Garcia for eight rounds tonight. From this way, and that way, and from some other ways, Garcia flung a wicked right that reached nothing. It was a return match and the second decision for Moore in two weeks. Garcia had the fourth round, the eighth was even, and all the rest were Moore's, and some overwhelming.

**FRANK MURPHY BEATS TILLMAN.**

Denver, Colo., Oct. 10.—Frankie Murphy of Denver won a referee's decision over Johnny Tillman, St. Paul welterweight, in a twelve round bout here tonight.

# Woods and Waters by BOB BECKER

*NEWS FOR DUCK HUNTERS.*

PROSPECTS are favorable for some real shooting this week. If you are a member of the duck hunters' clan better buy your shells and get ready for business, because the birds are on the move. The recent cold snap in northern Wisconsin and Minnesota, which brought snow to several localities, has started the water fowl this way and during the last few days several fine bunches of birds have arrived in the Fox lake country.

Ray Preganzer Jr. on Grass lake can tell you all about 'em. Ray went out the other morning and bagged fourteen mallards and pintails before he called it a day. Yes, sir, the birds are coming down.

The teal have been hiking out for the south and the best shooting for them is now downstate along the Illinois river. They are not keen for cold weather and it's a little warmer 300 miles south of us.

Bring on the duck weather, Mr. Weatherman, and then for fun.

## GRAND CIRCUIT RACES

**AT LEXINGTON.**

FIRST RACE, THE LEXINGTON, 2 YEAR OLD TROT, 2 IN 3, PURSE $2,000.
Edith Worthy, b. f., by Guy Axworthy. Miss Petrini [Brusie] ....1 1
Peter Earl, b. c., by Peter the Great [Cox] ....2 2
Meditation, br. f., by Lee Axworthy. [Murphy] ....3 3
Dewey the Great, b. c., by Lord Dewey [Egan] ....4 5
Emilee, ch. f. [White] ....3 4
Time, 2:15¼, 2:13¼.

SECOND RACE, 2:08 PACE, 2 IN 3, PURSE $1,000.
Wana May, gr. m., by Ashland Cassell [Palin] ....1 1
Charley Sweet, b. g., by Directly Boy [Stokes] ....4 2
J. W. S., b. g., by J. S. G. [Ray] ....2 6
Flo Patch, b. m., by Dan Patch [Potter] ....3 4
Oro Main, b. g. [Wolverton] ....7 3
Crystal Night, b. g. [Todd] ....5 5
Jessie Riggs, b. m. [V. Fleming] ....6 7
Time, 2:07½, 2:05¾.

THIRD RACE, THE KENTUCKY, FOR 3 YEAR OLD TROTTERS, 2 IN 3, PURSE $2,000.
Favonian, b. c., by J. M. Malcolm Forbes-Allie Watts [Edman] ....3 1 1
Eunice Bell, b. f., by Peter Volo [Macey] ....1 3 7
The Great Volo, b. c., by Peter the Great [Cox] ....5 2 2
Eleanor Guy, b. f., by Guy Axworthy [Egan] ....2 4 5
Sakura, b. f. [H. Fleming] ....4 5 3
Julia Mapes, b. f. [McCarr] ....7 6 6
Time, 2:08¾, 2:06¾, 2:07¾.

FOURTH RACE, 2:12 PACE, 2 IN 3, PURSE $1,000.
The Jack, b. g., by Gordon Prince [Mitchell] ....1 1
Toney Mace, b. g., by Wallace McKinney [Hodson] ....2 2
Bingen Direct, blk. h., by Baron Direct [H. Thomas] ....3 4
Lady Brook, b. m., by Justice Brooks [Lyman] ....5 3
Bud Hal, br. g. [Benson] ....4 5
Dick Sanders, b. g. [Haines] ....7 5
Marjorie the Great, b. m. [Hedrick] ....6 7
Time, 2:03, 2:05¼.

FIFTH RACE, 2:16 TROT, 2 IN 3 [UNFINISHED], PURSE $1,000.
Alma Todd, br. m., by Kentucky Todd-Katherine Worthy [Palin] ....2 1
Klio, b. m., by Peter the Great-Axworthy Bell [Pitman] ....1 2
Betsy Chandler, br. f., by J. Malcolm Forbes [Brusie] ....3 4
Trumpalter, b. g., by San Francisco [Valentine] ....4 1
Lena Moko, b. m. [Whitehead] ....5 5
Jolly, b. g. [Burris] ....6 6
Gui Salt, b. g. [Dickerson] ....7 3
Harvest Horn, b. h. [Osborn] ....8 7
Jean Mark, br. m. [Hays] ....6
Time, 2:07¼, 2:07¼.
To beat 2:10 pace—Miss Anita Knight b. m. [Nine], by Peter the Great-Valpa [Chekitty], won.
Time, 2:05¾.

## Harry Wills Knocks Out Gunboat Smith in Round

HAVANA, Cuba, Oct. 10.—Harry Wills, Negro heavyweight pugilist, this afternoon knocked out Gunboat Smith in 1 minute and 7 seconds of fighting. The fight was to have gone twenty rounds.

## Charlie White Knocks Out Billy Alger in Third Round

El Paso, Tex., Oct. 10.—Charlie White of Chicago stopped Billy Alger of El Paso in three rounds at Fort Bliss tonight. The fight was scheduled for ten rounds at 135 pounds.

# SOX CHAMPIO BY CLEAN SWE FINAL SCORE

**SOX-CUBS SCOR**

WHITE SOX.

| | AB | R | BH | TB | BB | SB | HS |
|---|---|---|---|---|---|---|---|
| Johnson, ss | 4 | 1 | 0 | 0 | 1 | 0 | |
| Strunk, cf | 4 | 2 | 2 | 5 | 1 | 0 | |
| Collins, 2b | 4 | 1 | 2 | 4 | 1 | 0 | |
| Hooper, rf | 5 | 2 | 1 | 1 | 0 | 0 | |
| Sheely, 1b | 4 | 1 | 2 | 5 | 1 | 0 | |
| Falk, lf | 5 | 0 | 1 | 1 | 0 | 0 | |
| Mulligan, 3b | 5 | 1 | 1 | 1 | 0 | 0 | |
| Yaryan, c | 4 | 0 | 4 | 5 | 0 | 0 | |
| Russell, p | 3 | 1 | 0 | 0 | 0 | 0 | |
| Kerr, p | 1 | 0 | 1 | 1 | 0 | 0 | |
| Totals | 39 | 9 | 14 | 23 | 4 | 0 | |

CUBS.

| | AB | R | BH | TB | BB | SB | HS |
|---|---|---|---|---|---|---|---|
| Flack, rf | 5 | 0 | 1 | 1 | 0 | 0 | |
| Hollocher, ss | 3 | 1 | 2 | 3 | 1 | 1 | |
| Terry, 2b | 2 | 1 | 1 | 2 | 1 | 0 | |
| Kelleher, 3b | 3 | 1 | 0 | 0 | 1 | 0 | |
| Barber, lf | 4 | 1 | 0 | 0 | 0 | 0 | |
| Maisel, cf | 3 | 0 | 1 | 1 | 1 | 0 | |
| Grimes, 1b | 4 | 0 | 2 | 2 | 0 | 0 | |
| Killefer, c | 3 | 0 | 0 | 0 | 0 | 0 | |
| Cheeves, p | 0 | 1 | 0 | 0 | 1 | 0 | |
| York, p | 0 | 0 | 0 | 0 | 0 | 0 | |
| Ponder, p | 0 | 0 | 0 | 0 | 0 | 0 | |
| Freeman, p | 0 | 0 | 0 | 0 | 0 | 0 | |
| *O'Farrell | 0 | 0 | 0 | 0 | 1 | 0 | |
| Totals | 30 | 5 | 7 | 8 | 7 | 2 | |

*Deal flied for York in fifth, grounded for Ponder in seventh, fanned for Freeman in ninth, walked for Killefer in ninth.

| | |
|---|---|
| White Sox | 200 00 |
| Cubs | 011 00 |

Two base hits—Strunk, Hollocher. Three base hits—Collins, Strunk. Hits—Sheely. Struck out—Russell, 1; Cheeves, 1; Ponder, 1. Bases on balls—Cheeves, 1; York, 1; Ponder, 1; Russell, 2; Kerr, 5. Double plays—Johnson, Sheely; Hollocher-Kelleher. Collins-Sheely. Hits—Cheeves, 6 in 2-3 inning; York 1 in 2-3 inning; Ponder, 5 in 2 innings; Freeman, 5 in 2 innings; Russell, 9 in 5 innings (no one out in sixth), in 4 innings. Hit by pitcher—Russell (Kerr). Passed ball—Killefer. Time, 1:55. Umpires—Hildebrand, Klem, Owens, and Nallick.

BY I. E. SANBORN

Chicago's White Sox made their title to the championship cago by up the 19 with a 9 tory over yesterday them a sweep straight

EARL SHEELY. [TRIBUNE Photo.]

The K krewe, back to knowing be shot a if it lost, every e them the defeat, Bruin b all his ab athletes b scrap was over, but four pitch unable to stop the determine Sox attack.

A home run by Earl She two pals on bases in the fift was the back breaking feat Yam Yaryan, with four hit many times at bat, was the hero of the final game. On swats led the winning attack fifth, and another drove home the eighth.

**Russell Opens Against Ch**

Being able to take a chan Gleason picked Jim Russell, o rookie slabmen, to face the Cu Killefer handed the job to Cheeves. The Sox attacked for a two run lead at the st Russell was not able to hold wildness allowed the Killefers the count in three innings.

Even after the White Sox h up another lead, this time of i Russell wabbled and was on to defeat in the sixth when W ard Kerr, who had pitched a r on Saturday, asked to go in a the game, as he wanted to g today. Kerr's request was and he finished, but just d enough to last through, for h five passes in the last three He required valiant support a chiefly from Collins and John

**Extra Base Hitting.**

Collins also contributed a tr single to the offense. Strunk d a double and triple, besides and Sheely was good for a single in the first, besides his h

The Cubs made only seven the southpaw stuff of Russ Kerr. Hollocher and Grime four of these, evenly divided them.

Strunk's double, Collins' tri Sheely's single were good for runs in the first inning; then stopped them flatfooted fo rounds. Meantime Russell's permitted the Cubs to score o ter hit, a steal, and a single by in the second. A pass to Flack's single, and a couple fice hits tied the score in the

Taryan led the Sox fifth wit gle, but was forced out on bunt. Johnson walked. cleaned the bags with a tri that ended Cheeves' work for t York began by passing Colli stole second, but was run to Hooper's grounder. Sheely thr a fly into the left bleacher, three runs, raising the inning to five.

**Cubs Rally in Sixth.**

The Cubs rallied gamely in t and drove Russell off the h Hollocher had doubled, Terry glek, and Kelleher had walked the bags, with nobody out. K unnerved to stop them, but f counted three times on him b could retire the side. From Wes Richard blanked the C spite of his lack of control, lit being registered off him.

Ponder officiated for two ro the sixth and seventh and lard, but swell fielding, in brilliant double play by Holloc the feature, saved him from scored on. Freeman worked th and ninth and was tagged for f which were good for only two r cause Maisel nailed one tally plate.

A single and two passes fl bases with Cubs in the last ning, and Kelleher tried to h the game with a drive to ri Sheely nailed it for the final ou

**SCANLON TO COACH ROMA**

Joey Plunkett and Ambie McGu day signed Butch Scanlon to coach cago Roman football team. Scanlo one university's former coach and is putting out a winning combin North Park High school.

It's toasted

Notice this delicious flavor when you smoke Lucky Strike—it's sealed in by the toasting process

The American Tobacco Co.

G. W. FABER, INC., Distributor, Chicago, Ill.

The FLORSHEIM SHOE

The RAINBOW Ten Dollars

AFTER the long, long grind—then and then only can you fully appreciate the excellence of Florsheim materials, the perfection of Florsheim workmanship, the stamina of Florsheim Style.

The Florsheim Men's Boot Shops
LOOP STORES
9 So. Dearborn Street, Tribune Bldg. near Madison
20 East Jackson Blvd., Between State & Wabash
150 Florsheim Dealers in Chicago Outside the Loop

FOR THE MAN WHO CARES — The Florsheim Shoe

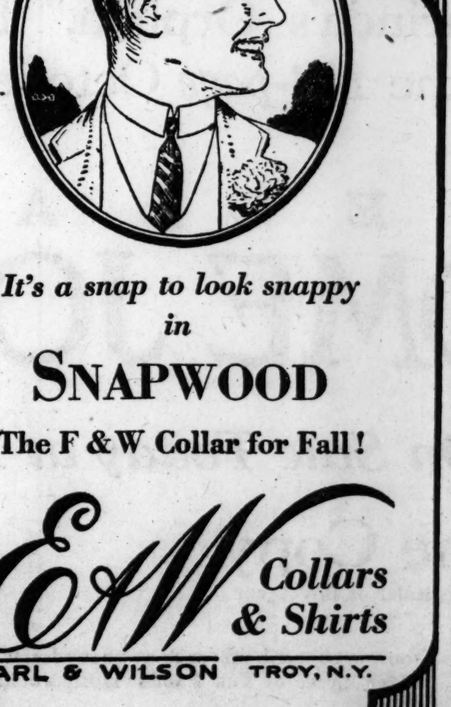

It's a snap to look snappy in

SNAPWOOD

The F & W Collar for Fall!

E&W Collars & Shirts

EARL & WILSON TROY, N.Y.

WINDSOR 1328 N. CLARK STREET

TODAY World's Series Games ONLY ELECTRIC SCORE BOARD IN CHICAGO Direct Wire From Polo Grounds

# ls and rs by BOB BECKER

DUCK HUNTERS.

are favorable for hooting this week. If member of the duck n better buy your ady for business, be re on the move. The in northern Wisconta, which brought ocalities, has started s way and during the eral fine bunches of ed in the Fox lake

Jr. on Grass lake can 'em. Ray went out and bagged fourteen ails before he called the birds are coming

been hiking out for e best shooting for state along the Illire not keen for cold a little warmer 300

duck weather, Mr. then for fun.

RCUIT RACES

INGTON.

LEXINGTON, 2 YEAR 3, PURSE $2,000.

by Guy Axworthy.
] .....1 1
Peter the Great
.....2 2
Lee Axworthy.
.....3 2
by Lord Dewey
.....3 4
.....4 ds

PACE, 2 IN 3, PURSE 000.

Ashland Cassell
.....1 1
by Directly Boy
.....4
G. [Ray] .....2 6
Dan Patch [Pot-
.....3 4
Todd] .....7 3
Fleming] .....5 5
.....6 7

KENTUCKY, FOR 3 RS, 2 IN 3, PURSE 000.

M. Malcolm
Edman] .....3 1 1
Peter Volo
.....1 3 7
by Peter the
.....5 2 2
Guy Axworthy
.....2 4 5
ning] .....4 5 3
[Tallman] ..6 7 4
Carr] .....7 6 6
2:07¾.

2 PACE, 2 IN 3, $1,000.

Gordon Prince
.....1 1
Wallace McKin-
.....3 2
by Baron Direct
.....3 4
Justice Brooke
.....5 3
] .....4 8
Haines] .....7 5
m. [Hedrick] ...6 7

OT, 2 IN 3 [UNFIN-SE $1,000.

Kentucky-Todd-alin] .....2 1
Great-Axworthy
.....1 2
by J. Malcolm
.....3 4
Francisco [Val-
.....4 3
lehead] .....5 5
on] .....6 3
sborn] .....8 7
ays] .....ds

Miss Anita Knight h. Great-Valpa [Chet

## nocks Out ith in Round

Oct. 10.—Harry eight pugilist, this t Gunboat Smith conds of fighting ave gone twenty

## Knocks Out Third Round

Oct. 10.—Charlie pped Billy Alger rounds at Fort ht was scheduled pounds.

Denby
gar
e factory's ord of 71 rs is paralleled.
e full force this record ack of the ar.
ry One!
8¢
in Chicago everywhere you go
AT-COWLEY CO. istributors te St., Chicago, Ill. e Franklin 3381
DE BY NDRICH SVILLE, IND. ED IN 1850
SOR
Y
Series
es
RIC OARD GO From nds

# OX CHAMPIONS Y CLEAN SWEEP; INAL SCORE 9-5

## SOX-CUBS SCORE

WHITE SOX.

| | AB | R | BH | TB | BB | SH | SB | P | A | E |
|---|---|---|---|---|---|---|---|---|---|---|
| [illegible] ss | 4 | 1 | 0 | 0 | 1 | 0 | 0 | 3 | 4 | 0 |
| [illegible] cf | 4 | 2 | 2 | 5 | 1 | 0 | 0 | 3 | 0 | 0 |
| [illegible] 2b | 4 | 1 | 2 | 4 | 1 | 0 | 1 | 4 | 5 | 0 |
| [illegible] rf | 5 | 2 | 1 | 1 | 0 | 0 | 1 | 4 | 0 | 0 |
| [illegible] 1b | 4 | 1 | 2 | 5 | 1 | 0 | 0 | 8 | 0 | 0 |
| [illegible] c | 5 | 0 | 1 | 1 | 0 | 0 | 0 | 3 | 0 | 0 |
| [illegible] 3b | 5 | 1 | 1 | 1 | 0 | 0 | 0 | 0 | 1 | 0 |
| [illegible] c | 4 | 0 | 0 | 4 | 3 | 0 | 0 | 0 | 2 | 0 |
| [illegible] p | 3 | 1 | 0 | 0 | 0 | 0 | 0 | 0 | 0 | 0 |
| [illegible] p | 1 | 0 | 1 | 1 | 0 | 0 | 0 | 0 | 2 | 0 |
| Totals | 39 | 9 | 14 | 23 | 4 | 0 | 2 | 27 | 12 | 0 |

CUBS.

| | AB | R | BH | TB | BB | SH | SB | P | A | E |
|---|---|---|---|---|---|---|---|---|---|---|
| [illegible] cf | 5 | 0 | 1 | 1 | 0 | 0 | 0 | 4 | 0 | 0 |
| [illegible] ss | 3 | 1 | 2 | 3 | 1 | 1 | 0 | 3 | 5 | 0 |
| [illegible] 2b | 2 | 1 | 1 | 1 | 2 | 1 | 0 | 0 | 6 | 0 |
| [illegible] 3b | 3 | 1 | 0 | 0 | 1 | 0 | 1 | 1 | 2 | 0 |
| [illegible] rf | 4 | 1 | 0 | 0 | 0 | 0 | 0 | 2 | 0 | 0 |
| [illegible] cf | 3 | 0 | 1 | 1 | 1 | 0 | 0 | 2 | 1 | 0 |
| [illegible] 1b | 4 | 0 | 2 | 2 | 0 | 0 | 0 | 11 | 0 | 0 |
| [illegible] c | 3 | 0 | 0 | 0 | 0 | 0 | 0 | 4 | 1 | 0 |
| [illegible] p | 0 | 1 | 0 | 0 | 1 | 0 | 0 | 0 | 0 | 0 |
| [illegible] p | 0 | 0 | 0 | 0 | 0 | 0 | 0 | 0 | 0 | 0 |
| [illegible] p | 0 | 0 | 0 | 0 | 0 | 0 | 0 | 0 | 0 | 0 |
| [illegible] p | 0 | 0 | 0 | 0 | 0 | 0 | 0 | 0 | 0 | 0 |
| [illegible] p | 0 | 0 | 0 | 0 | 0 | 0 | 0 | 0 | 0 | 0 |
| O'Farrell | 0 | 0 | 0 | 0 | 1 | 0 | 0 | 0 | 0 | 0 |
| Totals | *30 | 5 | 7 | 8 | 7 | 2 | 1 | 27 | 15 | 0 |

*Batted for York in fifth, Sullivan batted for Ponder in seventh, and Daly batted for Freeman in ninth. †O'Farrell batted for Killefer in ninth.

| | | | |
|---|---|---|---|
| White Sox | 200 | 050 | 011—9 |
| Cubs | 011 | 003 | 000—5 |

Two base hits—Strunk, Hollocher, Yaryan. Three base hits—Collins, Strunk. Home run—Hoyt. Struck out—Russell, 1; Kerr, 1; Cheeves, 1; Ponder, 1. Bases on balls—Cheeves, 1; York, 1; Ponder, 1; Freeman, 1; Daly, 2; Kerr, 5. Double plays—Collins-Johnson, Rosey; Hollocher-Kelleher; Johnson-Collins-Rosey. Hits—Cheeves, 6 in 4 1-3 innings; York 1 in 2-3 inning; Ponder, 2 in 2 innings; Freeman, 5 in 2 innings; Russell, 5 in 9 innings (no one out in sixth); Kerr, 2 in 9 innings. Hit by pitcher—Russell (Kelleher). Passed ball—Killefer. Time, 1:53. Umpires—Hildebrand, Klem, Owens, and McCormick.

BY I. E. SANBORN.

Chicago's White Sox maintained their title to the championship of Chicago by winding up the 1921 series with a 9 to 5 victory over the Cubs yesterday, giving them a clean sweep of five straight games.

EARL SHEELY. [TRIBUNE Photo.]

The Killefer krewe, with its back to the wall, knowing it would be shot at sunrise if it lost, put forth every effort to stem the tide of defeat, and the Bruin boss used all his able bodied athletes before the scrap was over, but four pitchers were unable to stop the determined White Sox attack.

A home run by Earl Sheely with two pals on bases in the fifth inning was the back breaking feature, but Jim Yaryan, with four hits in as many times at bat, was the hitting hero of the final game. One of his smacks led the winning attack in the fifth, and another drove home a run in the eighth.

### Russell Opens Against Cheeves.

Being able to take a chance, Boss Johnson picked Jim Russell, one of his rookie slabmen, to face the Cubs, while Killefer handed the job to Virgil Cheeves. The Sox attacked Cheeves for a two-run lead at the start, but Russell was hot able to hold it. His wildness allowed the Killefers to knot the count in three innings.

Even after the White Sox had piled up another lead, this time of five runs, Russell wabbled and was on the way to defeat in the sixth when Wee Richard Kerr, who had pitched a full game on Saturday, asked to go in and finish the game, as he wanted to go home today. Kerr's request was granted, and he finished, but just did have enough to last through, for he issued five passes in the last three innings. He required valiant support and got it chiefly from Collins and Johnson.

### Extra Base Hitting.

Collins also contributed a triple and a couple to the offense. Strunk delivered a double and triple, besides a walk, and Sheely was good for a timely single in the first, besides his homer.

The Cubs made only seven hits off the southpaw stuff of Russell and Kerr. Hollocher and Grimes made four of these, evenly divided between them.

Strunk's double, Collins' triple, and Sheely's single were good for two Sox runs in the first inning; then Cheeves stopped them flatfooted for three innings. Meantime Russell's wildness permitted the Cubs to score on a batter hit, a steal, and a single by Grimes in the second. A pass to Cheeves, Flack's single, and a couple of sacrifice hits tied the score in the third.

Yaryan led the Sox fifth with a single, but was forced out on Russell's error. Johnson walked. Strunk filled the bags with a triple, and that ended Cheeves' work for the year. Ponder began by passing Collins who stole second, but was run to death on Hooper's grounder. Sheely then whaled it to the left bleacher, good for two runs, raising the inning's total to four.

### Cubs Rally in Sixth.

The Cubs rallied gamely in the sixth to drive Russell off the hill after Flack had doubled, Terry had singled, Kelleher had walked, filling the bases, with nobody out. Kerr volunteered to stop them, but the Cubs hammered three times on him before he could retire the side. From then on Virgil Ponder blanked the Cubs, in spite of his lack of control, only one being registered off him.

Ponder officiated for two rounds in the sixth and seventh and was hit hard, but swell fielding, in which a brilliant double play by Hollocher was the feature, saved him from being knocked out. Freeman worked the eighth and ninth and was tagged for five hits, which were good for only two runs, because Meusel nailed one tally at the plate.

A single and two passes filled the bases with Cubs in the last half inning, and Kelleher tried to break up the game with a drive to right, but Sheely nailed it for the final out.

### SCANLON TO COACH ROMANS.

Harry Pinkett and Ambie McGurk yesterday signed Butch Scanlon to coach the Chicago Roman football team. Scanlon is Purdue University's former coach and at present is trying out a winning combination at Park Ridge high school.

## THE GUMPS—THE LIFE OF THE PARTY AGAIN

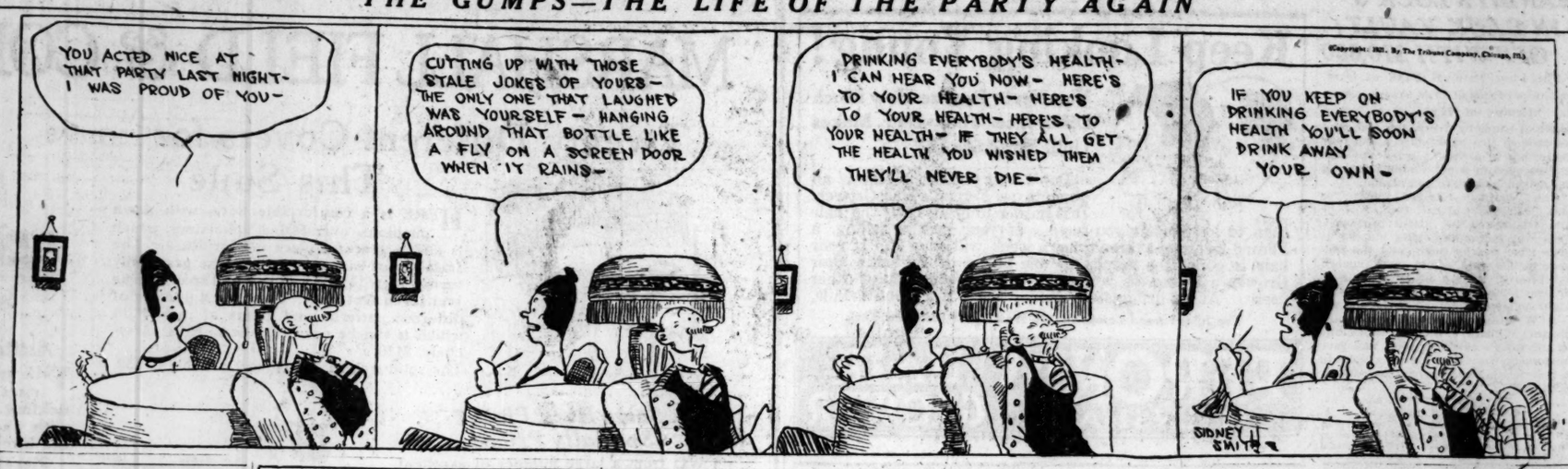


# RUTH'S BUNT UPSETS GIANTS; YANKEES WIN

## YANKS-GIANTS SCORE

YANKEES.

| | AB | R | BH | TB | BB | SH | SB | P | A | E |
|---|---|---|---|---|---|---|---|---|---|---|
| Miller, cf | 3 | 0 | 1 | 2 | 0 | 1 | 0 | 2 | 0 | 0 |
| Peckinpaugh, ss | 4 | 0 | 1 | 1 | 0 | 0 | 0 | 2 | 3 | 0 |
| Ruth, lf | 4 | 1 | 1 | 1 | 0 | 0 | 0 | 2 | 0 | 0 |
| R. Meusel, rf | 4 | 1 | 2 | 3 | 0 | 0 | 0 | 1 | 2 | 0 |
| Pipp, 1b | 3 | 0 | 0 | 0 | 0 | 1 | 0 | 6 | 1 | 0 |
| Ward, 2b | 3 | 0 | 0 | 0 | 0 | 1 | 0 | 6 | 3 | 0 |
| McNally, 3b | 2 | 1 | 0 | 0 | 1 | 0 | 0 | 1 | 1 | 1 |
| Schang, c | 3 | 0 | 1 | 2 | 0 | 0 | 0 | 7 | 1 | 0 |
| Hoyt, p | 3 | 0 | 0 | 0 | 0 | 0 | 0 | 0 | 1 | 0 |
| Totals | 29 | 3 | 6 | 9 | 1 | 3 | 0 | 27 | 12 | 1 |

GIANTS.

| | AB | R | BH | TB | BB | SH | SB | P | A | E |
|---|---|---|---|---|---|---|---|---|---|---|
| Burns, cf | 5 | 0 | 1 | 1 | 0 | 0 | 0 | 2 | 0 | 0 |
| Bancroft, ss | 4 | 1 | 1 | 1 | 0 | 0 | 0 | 3 | 1 | 0 |
| Frisch, 3b | 4 | 0 | 2 | 2 | 0 | 0 | 0 | 1 | 6 | 1 |
| Young, rf | 3 | 0 | 1 | 1 | 1 | 0 | 0 | 0 | 0 | 0 |
| Kelly, 1b | 4 | 0 | 3 | 3 | 0 | 0 | 0 | 11 | 1 | 0 |
| E. Meusel, lf | 4 | 0 | 1 | 2 | 0 | 0 | 0 | 3 | 0 | 0 |
| Rawlings, 2b | 4 | 0 | 1 | 2 | 0 | 0 | 0 | 2 | 2 | 0 |
| Smith, c | 3 | 0 | 0 | 0 | 1 | 0 | 0 | 6 | 1 | 0 |
| Nehf, p | 3 | 0 | 0 | 0 | 0 | 0 | 0 | 1 | 1 | 0 |
| *Snyder | 1 | 0 | 0 | 0 | 0 | 0 | 0 | 0 | 0 | 0 |
| Totals | 35 | 1 | 10 | 12 | 2 | 0 | 0 | 27 | 12 | 1 |

*Batted for Nehf in ninth.

| | | | |
|---|---|---|---|
| Yankees | 001 | 200 | 000—3 |
| Giants | 100 | 000 | 000—1 |

Two base hits—Schang, E. Meusel, R. Meusel, Miller, Rawlings. Struck out—Hoyt, 6; Nehf, 5. Double plays—Schang-Ward. Time, 1:50. Umpires—Rigler at plate; Moriarty at first; Quigley at second; Chill at third.

(Continued from first page.)

with cold water. In a few minutes he said he could play and he did.

Nehf really deserves something better than the fate of a loser. His pitching never was easy for the Yanks at any stage. But good pitching couldn't prevent Babe's unexpected bunt. Nehf started by employing speed and plenty of it. Later he adopted slow ball tactics and the Yanks, who swing with all they have, looked foolish. The slow ball came too late, however.

On the first batted ball McNally fumbled and this was what helped the Nationals to their run. Burns hit the lucky hopper and was forced by Bancroft. Frisch then drove one back at Hoyt and the ball caromed off the kid's glove for a single. Young walked and Kelly sent a fly to center, but Miller was playing so deep he couldn't reach the pill and it went for a single, Bancroft scoring. Three runners still camped on the paths, but Hoyt pulled out of the mess by fanning Emil Meusel and ending the inning on Rawlings' force of Kelly.

### Giants Keep on Threatening.

The Giants kept on making threats in the second and third and the Yanks were helpless. It seemed as if McGraw was going to march to his third straight win without much trouble. Then came a pass to McNally to start the Yank third. It didn't look like much of an opening, but a few moments later Schang hit one to left field for two bases and McNally went to third. Miller's fly to left let him sneak home.

Came the fourth and Babe Ruth's strategical bunt. Bob Meusel followed with a slam to left for two sacks and Babe managed to make the plate, bum leg and all. It was this sprint that almost took him out of the game. Pipp couldn't produce, but Meusel went to third on the out and tallied when Ward peeled off a long fly to Burns in center. That completed the scoring for the day.

### Bob Meusel Stars in Field.

The most spectacular plays of the Yankee defense, excepting, of course, Hoyt's steadiness when in trouble, were supplied by Bob Meusel, the same Bob who followed Ruth's bunt with the knockout double. Bob contributed two throws on batted balls, and just how costly the pegs were to Giant hopes never will be known.

In the second, Bancroft singled on a hit and run play, the old McGraw standby, and Burns who had singled, raced to third. Bancroft rounded first, hoping to draw the throw and give Burns opportunity to sneak home. He drew the throw all right, but it came quicker than expected and he was trapped. He jogged up and down the line and then Burns started for home, but the Yanks immediately centered their efforts at the plate and Burns was killed off.

In the eighth Kelly foolishly tried to get the better of Bob's arm, with Young on first and one out. Kelly lined to right field and made a gallant effort to reach second. Meusel's throw beat him to the bag and Young was on third with two down. He died there when Emil Meusel fouled to Pipp.

## LASKER RETAINS LEAD IN CHESS

Cleveland, O., Oct. 10.—Edward Lasker of Chicago retained his lead in the western chess tournament here today by defeating W. L. Moorman of Lynchburg, Va., having to his credit five and one-half games won and half a game lost. Other results were:

H. Hahlbohm, Chicago, won from N. T. Whitaker, Washington (replay), and from H. Hoffman, Cleveland; Samuel Factor, Chicago, defeated E. E. Stearns, Cleveland; Whitaker won from J. H. Norris, Hoopeston, Ill.; L. Stolzenberg, Detroit, defeated B. A. Czaikowski, Chicago; J. T. Beckner, Winchester, Ky., won from Hoffman, and S. H. Shapiro, Cleveland, drew with Moorman; Shapiro won from Norris and Moorman; Hoffman won from Czaikowski, and Norris drew with Stearns.

## HITTING THE DIRT TO WIN WORLD SERIES GAME

*Irish Meusel of the Giants making sure of a score in the eighth inning off the fourth game of the series at the Polo Grounds in New York. The Giant outfielder had soaked a ripping three bagger to right and was set to score if Rawlings, who followed him, made good. Rawlings did. He sent a short single to right and Meusel, taking no chances, slid home.* [Photos by Daily News, New York's Picture Newspaper.]

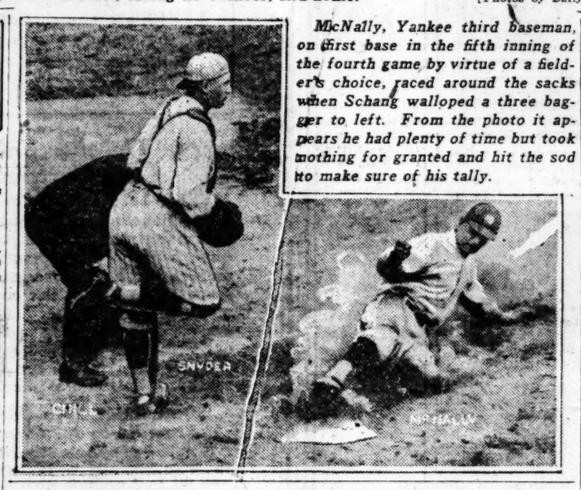


*McNally, Yankee third baseman, on first base in the fifth inning of the fourth game by virtue of a fielder's choice, raced around the sacks when Schang walloped a three bagger to left. From the photo it appears he had plenty of time but took nothing for granted and hit the sod to make sure of his tally.*

## WORLD SERIES FIGURES

*NEW YORK, Oct. 10.—The official figures for the fifth game of the world series between the Yankees and the Giants are as follows:*

STANDING OF THE TEAMS.

| | W. | L. | Pct. |
|---|---|---|---|
| Yankees | 3 | 2 | .600 |
| Giants | 2 | 3 | .400 |

YESTERDAY'S FIGURES.

| | |
|---|---|
| Attendance | 35,758 |
| Gross receipts | $116,754 |
| Commissioner | 17,513 |
| Players' share | 59,544 |
| Clubs' share | 39,606 |

FIVE GAMES TOTAL.

| | |
|---|---|
| Attendance | 173,781 |
| Gross receipts | $573,573 |
| Commissioner | 86,035 |
| Players' share | 292,520 |
| Clubs' share | 194,915 |

## CITY SERIES DOPE

*THE official figures for the fifth and final game of the city series between the White Sox and the Cubs are as follows:*

FINAL STANDING OF TEAMS.

| | W. | L. | Pct. |
|---|---|---|---|
| White Sox | 5 | 0 | 1.000 |
| Cubs | 0 | 5 | .000 |

YESTERDAY'S FIGURES.

| | |
|---|---|
| Attendance | 7,172 |
| Gross receipts | $7,238 |
| Commissioner's share | 1,085 |
| Players' pool | 3,691 |
| Clubs' share | 2,460 |

FIVE GAMES' TOTAL.

| | |
|---|---|
| Attendance | 76,848 |
| Gross receipts | $71,338 |
| Commissioner's share | 11,700 |
| Players' pool | 36,392 |
| Clubs' share | 24,253 |

The players' pool is split sixty and forty to winner and loser, giving the Sox $21,835, and the Cubs $14,556. Allowing twenty players to a team, entitled to full shares, each Sox player will receive $1,091 and each Cub $727. The number of full and half shares is to be determined by the commissioner. Each club receives $12,126, of which 50 per cent, or $6,063, goes into the treasury of his league.

## WORLD'S SERIES AVERAGES

GIANTS.

| | A.B. | R. | H. | aver. | P.O. | A. | E. | fiel. aver. |
|---|---|---|---|---|---|---|---|---|
| Burns, cf | 22 | 1 | 7 | .318 | 4 | 0 | 0 | 1.000 |
| Bancroft, ss | 21 | 2 | 2 | .095 | 14 | 9 | 1 | .956 |
| Frisch, 3b | 18 | 3 | 9 | .500 | 8 | 16 | 2 | .923 |
| Young, rf | 15 | 2 | 4 | .267 | 1 | 1 | 0 | 1.000 |
| Kelly, 1b | 19 | 2 | 4 | .211 | 53 | 5 | 0 | 1.000 |
| E.Meusel, lf | 18 | 3 | 6 | .333 | 5 | 1 | 0 | 1.000 |
| Rawl'gs, 2b | 18 | 1 | 7 | .389 | 0 | 19 | 0 | 1.000 |
| Snyder, c | 13 | 2 | 5 | .385 | 25 | 5 | 0 | 1.000 |
| Smith, c | 7 | 0 | 0 | .000 | 7 | 2 | 1 | .900 |
| Douglas, p | 4 | 0 | 0 | .000 | 1 | 5 | 0 | 1.000 |
| Barnes, p | 5 | 2 | 2 | .400 | 1 | 1 | 0 | 1.000 |
| Nehf, p | 5 | 0 | 0 | .000 | 1 | 4 | 1 | .833 |
| Toney, p | 0 | 0 | 0 | .000 | 0 | 1 | 0 | 1.000 |

YANKEES.

| | A.B. | R. | H. | aver. | P.O. | A. | E. | fiel. aver. |
|---|---|---|---|---|---|---|---|---|
| Miller, cf | 19 | 2 | 3 | .157 | 6 | 0 | 0 | 1.000 |
| Peck, ss | 17 | 2 | 3 | .176 | 12 | 21 | 1 | .970 |
| Ruth, lf | 15 | 3 | 5 | .333 | 9 | 0 | 0 | 1.000 |
| R.Meusel, rf | 19 | 3 | 5 | .263 | 5 | 2 | 0 | 1.000 |
| Pipp, 1b | 15 | 0 | 1 | .066 | 66 | 1 | 0 | 1.000 |
| Ward, 2b | 16 | 1 | 4 | .250 | 15 | 27 | 0 | 1.000 |
| McNally, 3b | 15 | 3 | 3 | .200 | 2 | 8 | 1 | .909 |
| Schang, c | 12 | 1 | 4 | .333 | 16 | 7 | 0 | 1.000 |
| Mays, p | 6 | 0 | 1 | .166 | 0 | 6 | 0 | 1.000 |
| Hoyt, p | 6 | 0 | 1 | .166 | 0 | 3 | 0 | 1.000 |
| Fewster, lf | 0 | 1 | 0 | .000 | 0 | 0 | 0 | 1.000 |
| Devormer, c | 1 | 0 | 0 | .000 | 1 | 0 | 0 | 1.000 |
| Shawkey, p | 1 | 1 | 1 | 1.000 | 0 | 0 | 0 | 1.000 |
| Quinn, p | 2 | 0 | 0 | .000 | 0 | 1 | 0 | 1.000 |
| Collins, p | 0 | 0 | 0 | .000 | 0 | 0 | 0 | 1.000 |
| Rogers, p | 0 | 0 | 0 | .000 | 0 | 1 | 0 | 1.000 |
| Baker | 1 | 0 | 0 | .000 | 0 | 0 | 0 | 1.000 |

## Ball Player, Struck on Head, Dies from Injury

Jefferson City, Mo., Oct. 10.—Arthur Mueller, a youth, died at a hospital here today from injuries suffered in a baseball game yesterday. Mueller was struck on the head with a ball.

## BABE RUTH & CO. WIN AGAIN

*NEW YORK, Oct. 10.—[By the Associated Press.]—This play by play story of the fifth game of the world's series was transmitted instantaneously over 34,000 miles of telegraph wire as the game progressed. Dictated by a reporter to a single sending operator, the report traveled at the rate of 186,000 miles a second and was copied throughout the country from Bangor, Me., to Seattle, Wash., and Galveston, Tex.; north to Ottawa, Canada, and south to Havana, Cuba.*

*This was the greatest single and unbroken telegraph circuit ever operated in the world. Baseball fans and hundreds of newspaper offices and hundreds of thousands watching the bulletin boards received the report of the game within a second of the actual play. Here is the play by play inning by inning:*

FIRST INNING.

YANKEES—Miller popped out to Bancroft. Frisch threw out Peck. Ruth struck out. No runs, no hits, no errors.

GIANTS—Burns grounded to McNally, who fumbled, and the batter was safe. Bancroft forced Burns, Peck to Ward. Frisch bounced a single off Hoyt's glove. Bancroft went to second. Young walked and the bases were filled. Bancroft scored on Kelly's Texas leaguer. Meusel struck out. Rawlings forced Kelly, Peck to Ward. ONE RUN, TWO HITS, ONE ERROR.

SECOND INNING.

YANKEES—Meusel got a hit into right. Pipp sacrificed, Frisch to Kelly. Ward struck out. Meusel stole third. Frisch dropped the ball on Smith's throw and Meusel dashed for home, but was thrown out, Frisch to Smith. No runs, one hit, one error.

GIANTS—Smith lined to Miller. Nehf flied out to Ruth. Burns bunted safely. On a hit and run play Bancroft singled into right, Burns going to third. Meusel threw in behind Bancroft and Burns was caught running home, the play being Meusel to Pipp to Ward to Pipp to Peck to Schange. No runs, two hits, no errors.

THIRD INNING.

YANKEES—McNally walked. Schang got a two base hit, McNally going to third. Bancroft threw out Hoyt, the runners holding their bases. Miller flied to Meusel and McNally scored. Schang went to third. Peck out to Kelly, unassisted. ONE RUN, ONE HIT, NO ERRORS.

GIANTS—Frisch singled over second. Young forced Frisch, McNally to Ward. Kelly fanned on a called third strike. Meusel doubled. Young going to third. Rawlings fouled out to McNally. NO RUNS, TWO HITS, NO ERRORS.

FOURTH INNING.

YANKEES—Ruth bunted safely. Ruth scored on Meusel's double to left. Rawlings threw out Pipp, Meusel going to third. Meusel scored on Ward's sacrifice fly to Burns. Burns made a fine catch of McNally's drive. TWO RUNS, TWO HITS, NO ERRORS.

GIANTS—Play was halted while an examination was made of Ruth's leg. Ruth limped back to left field. Smith walked. Nehf fanned. Burns struck out and Smith was caught stealing, Schang to Ward. No runs, no hits, no errors.

FIFTH INNING.

YANKEES — Schang popped to Frisch. Frisch tossed out Hoyt. Miller doubled into left, Peck flied out to Meusel. No runs, one hit, no error.

GIANTS—Bancroft flied to Meusel. Frisch lined to Peck. Young grounded out to Pipp, unassisted. No runs, no hits, no errors.

SIXTH INNING.

YANKEES—Ruth struck out for the second time. Meusel fouled to Kelly. Nehf threw out Pipp at first. No runs, no hits, no errors.

GIANTS—Kelly hit to center. Meusel forced Kelly. Ward to Peck. Rawlings flied to Miller. Ward threw out Smith. No runs, one hit, no errors.

SEVENTH INNING.

YANKEES—Ward flied to Bancroft. McNally popped to Bancroft. Schang sent a high fly to Meusel. No runs; no hits; no errors.

GIANTS—Nehf flied to Ruth. Hoyt tossed out Burns. Bancroft went out when Pipp took his roller and touched first. No runs; no hits; no errors.

EIGHTH INNING.

YANKEES—Hoyt fanned. Frisch threw out Miller. Peck smashed a single off Frisch's glove. Ruth struck out for the third time. No runs; one hit; no errors.

GIANTS—Frisch grounded out to Pipp. Young got an infield hit. Young went to third on Kelly's hit to right, but Kelly was thrown out trying for second, Meusel to Ward. Meusel fouled to Pipp, who caught the ball leaning over a spectator's box. No runs; two hits; no errors.

NINTH INNING.

YANKEES—Meusel shot a hot drive to left, but the umpire called it a foul. Frisch threw out Meusel. Pipp out, Kelly to Nehf. Rawlings threw out Ward. No runs; no hits; no errors.

GIANTS—Rawlings got a double to left. Smith flied to Ward. Snyder batted for Nehf and struck out. Burns struck out. No runs; one hit; no errors.

## A. A. F. OFFICERS FOR THE SEASON

With a few deviations from the original slate, the Amateur Athletic federation of Cook county has elected the following officers for the 1921-'22 athletic season:

President—A. F. Hammesfahr, Church A. A.

First vice president—E. L. Wheeler, Lincoln park commission.

Second vice president—Walter Roy, South parks commission.

Third vice president—Walter Wright, municipal playgrounds.

Secretary—Theo. J. Smegralski, west parks commission.

Treasurer—A. J. Novak, Sokol Union of America.

Athletic counsel—Dr. R. A. Allen, Y. M. C. A.

Executive committee includes:

Dr. H. F. Kallenberg, George Sellar, G. M. Martin, George Pinneo, C. C. Robins, and Thomas Daily.

## SCALPERS STUNG ON WORLD SERIES

New York, Oct. 10.—[Special.]—Ticket prices as quoted by the scalpers have experienced a sharp decline. The latest quotations indicate anything but the fever heat of interest in the world's series. Speculators with sizeable blocks of the precious cardboards are willing to sell their stock at reasonable advances over the face value and are having difficulty disposing of the pasteboards even at the legal advance of 50 cents a ticket or an extra charge of $1.

### AMERICAN GIANTS WIN.

Wilmington, Del., Oct. 10.—The American Giants defeated Hilldale, 5 to 2, today. Holland held the locals to five hits. Score:

| | | | | | | | |
|---|---|---|---|---|---|---|---|
| Giants | 000 | 003 | 020 | 5 | 10 | 1 |
| Hilldale | 002 | 000 | 000 | 2 | 5 | 2 |

Batteries—Holland and Dixon; Whitworth and Santop.

## CITY SERIES AVERAGES

CUBS.

| | AB | R | H | Batting avge. | PO | A | E | Fielding avge. |
|---|---|---|---|---|---|---|---|---|
| Flack, rf | 21 | 2 | 5 | .238 | 10 | 0 | 1 | .909 |
| Hollocher, ss | 18 | 3 | 6 | .333 | 19 | 22 | 1 | .976 |
| Terry, 2b | 16 | 3 | 5 | .313 | 5 | 12 | 3 | .857 |
| Kelleher, 3b | 18 | 2 | 1 | .055 | 6 | 12 | 3 | .857 |
| Barber, lf | 19 | 2 | 6 | .316 | 10 | 1 | 0 | 1.000 |
| Maisel, cf | 16 | 0 | 2 | .125 | 4 | 2 | 1 | .857 |
| Grimes, 1b | 17 | 1 | 7 | .412 | 52 | 3 | 1 | .982 |
| Killefer, c | 7 | 0 | 0 | .000 | 8 | 2 | 0 | 1.000 |
| O'Farrell, c | 7 | 1 | 1 | .142 | 12 | 4 | 1 | .941 |
| Alexander, p | 6 | 0 | 0 | .000 | 0 | 6 | 0 | 1.000 |
| Martin, p | 2 | 0 | 0 | .000 | 0 | 2 | 1 | .667 |
| Freeman, p | 0 | 0 | 0 | .000 | 0 | 2 | 0 | 1.000 |
| York, p | 0 | 0 | 0 | .000 | 0 | 0 | 0 | .000 |
| Jones, p | 4 | 0 | 1 | .250 | 0 | 4 | 0 | 1.000 |
| Cheeves, p | 0 | 1 | 0 | .000 | 0 | 0 | 0 | .000 |
| Marriott | 1 | 0 | 1 | 1.000 | 0 | 0 | 0 | .000 |
| Twombly | 5 | 0 | 1 | .200 | 1 | 0 | 0 | 1.000 |
| Deal | 1 | 0 | 0 | .000 | 0 | 0 | 0 | .000 |

WHITE SOX.

| | AB | R | H | Batting avge. | PO | A | E | Fielding avge |
|---|---|---|---|---|---|---|---|---|
| Johnson, ss | 19 | 6 | 9 | .474 | 13 | 24 | 0 | 1.000 |
| S'unk, lf-cf | 21 | 5 | 9 | .429 | 9 | 0 | 0 | 1.000 |
| Falk, lf | 5 | 0 | 1 | .200 | 3 | 0 | 0 | 1.000 |
| Collins, 2b | 18 | 3 | 8 | .444 | 11 | 21 | 1 | .964 |
| Hooper, rf | 19 | 4 | 6 | .316 | 9 | 0 | 0 | 1.000 |
| Shelly, 1b | 19 | 1 | 3 | .158 | 60 | 4 | 0 | 1.000 |
| Mostil, cf | 11 | 0 | 3 | .273 | 10 | 0 | 3 | .769 |
| Mulligan, 3b | 21 | 3 | 3 | .143 | 7 | 10 | 1 | .944 |
| Schalk, c | 7 | 1 | 1 | .143 | 6 | 5 | 0 | 1.000 |
| Yaryan, c | 9 | 0 | 4 | .444 | 4 | 4 | 0 | 1.000 |
| Kerr, p | 6 | 0 | 1 | .167 | 0 | 8 | 2 | .800 |
| M'Weeney, p | 0 | 0 | 0 | .000 | 0 | 0 | 0 | .000 |
| Bratchi | 0 | 0 | 0 | .000 | 0 | 0 | 0 | .000 |
| McClellan | 0 | 1 | 0 | .000 | 0 | 0 | 0 | .000 |
| Hodge, p | 4 | 0 | 0 | .000 | 1 | 6 | 0 | 1.000 |
| Faber, p | 2 | 1 | 1 | .500 | 2 | 2 | 0 | 1.000 |
| Russell, p | 3 | 1 | 0 | .000 | 0 | 0 | 0 | .000 |

# WORLD SERIES STARS TO GET $219,391 CASH

New York, Oct. 10.—[By the Associated Press.]—The players participating in the 1921 world's series funds will divide $292,520, a new high record for the players' share. Under the rules players and umpires cease to share in the gate receipts after today's game, the fifth of the series. The increased seating capacity and higher admission charges account for the new total.

The best previous figures for the players' total share were those of the 1919 series between Cincinnati and Chicago, when the players' pool amounted to $260,349.

While the present series has not as yet evolved a winner and loser, the two local clubs players will divide $219,391 on a basis of approximately $131,634 to the team which finally captures the championship and $87,756 to the losers.

Subjects to possible minor corrections by the advisory board accountants, the Cleveland and Pittsburgh players, in the rôle of second place winners, will divide something like $43,878, while the two St. Louis teams, as third in each pennant race, will split $29,252. The four umpires' remuneration will be provided from the advisory board's fund upon a basis of a sum equal to one winning and one losing player's share combined and divided into four equal parts.

## ODDS 6 TO 5 ON YANKEES TO WIN

New York, Oct. 10.—[Special.]—The prevailing quotation tonight on the result of the world's series is 6 to 5, with the Yankees the favorites.

Betting on the outcome of tomorrow's game is chiefly at 6 to 5, with the Giants the favorites, and it was reported the odds might lengthen to 7 to 5 before game time.

The bettors are figuring that Miller Huggins will be compelled to gamble with his southpaw, Harry Harper. They do not believe he will take another chance with Bob Shawkey, and they believe McGraw will decide to start Jess Barnes rather than send Fred Toney back to the firing line.

## PYOTTS TO PLAY LOGANS 2 GAMES

The Logan Squares and Pyotts are fanning the baseball spark in the semi-pro ranks this week. On one game for Saturday the Squares play at Pyott park. On Sunday at Pyott park the Pyotts and Logan Squares open a double header at 1:30, with the winning team playing Fairbanks-Morse in the aftermath. Jim Vaughn is the hurling selection for the Fairies.

# THINKING COST GIANTS THE GAME, WHITTAKER SAYS

BY JAMES WHITTAKER.

New York, Oct. 10. — [Special.]—Thought won no ball games today.

WAITE HOYT. [TRIBUNE Photo.]

The Giants analyzed, indexed and cross indexed Waite Hoyt's curious pitching mannerisms. They may be prepared to deliver lectures on it, but they could not deliver hits. The thoughtless Yankees made use of Arthur Nehf's pitching without the semblance of a mental effort. It was a 3 to 1 triumph of matter over mind.

No truer demonstration of the axiom that baseball players should invariably act before they think could be given than the marvelous headwork by which the Giants accumulated no runs with two hits in their half of the second inning.

With two men out and Burns safely on first by means of a highly intellectual bunt, Prof. Bancroft walked studiously to the plate. Then he looked to the dug-out, seeking a sign. He was favored with a sign and a co-s

## POLES REMOVE VILNA'S CAPTOR FOR PLEBISCITE

[Chicago Tribune Foreign News Service.]

WARSAW, Oct. 10.—Gen. Lucian Zeligowski, who was raised on a pedestal as a national hero after he had occupied Vilna a year ago at the head of the rebel division of Polish troops, will resign his post as chief of the provisional commission governing Vilna, owing to the Polish government's refusal to assent to Paul Hyman's modified plan for settling the Vilna imbroglio. This plan was recommended as the best solution by the council and assembly of the league of nations.

Preparations are on foot in Vilna province to set up the necessary machinery to take a vote of the population on allegiance to either Lithuania or Poland.

By causing Gen. Zeligowski to resign the Polish government wishes to put an end to the military occupation of the Vilna district, the intention being to avoid even the semblance of pressure on the populace by the military authorities. Gen. Zeligowski will be replaced by a civilian.

## BANDITS LOCK 6 IN BANK VAULT; OFF WITH $10,000

The First National Bank of Dyer, Ind., was robbed at 10:30 o'clock yesterday morning of $6,000 in cash and $4,000 in bonds by five young men who imprisoned two bank officers and four customers in a vault, looted the safe and escaped in a red Cadillac touring car driven by a sixth companion.

The victims released themselves two minutes after the robbery and telephoned the alarm broadcast. Police in fast automobiles started at once from nearby towns and the Chicago police rifle squad was rushed southward. Also a posse of citizens of Dyer joined the pursuit, but late last night no sign was found of the quarry.

A. W. Stommel, cashier, and his assistant, William S. Stettel, were alone in the bank's counting room and four customers were drawing up a lease in a rear writing room when the robbery occurred.

### BABY DIES OF SCALDS.

While attempting to close a stove door Saturday at 358 Whiting street Grace Habetter upset a bucket of water over her infant brother, Peter, who died yesterday.


## Keep Looking Young!

**You Never Realize How Much Difference Your Hair Makes Until You Lose It.**

Don't wait until your hair is all gone, to use Ferond's Hair Grower. It is harder to bring back the hair than to keep what you have. If your hair is falling, a Ferond treatment three times a week will save it. If your hair is gone, the results of one bottle of Ferond's Hair Grower will impress you as they have thousands of other users. At all druggists. Money back if Ferond's fails.

The Jules Ferond Company, 126 West 23d Street, New York

FEROND'S (MILNSHAW) HAIR GROWER



# MARSHALL FIELD & COMPANY

*The Spell of Winter*

That crisp nip in the air that presages the coming of cold weather, the crackling fire in the open fireplace, radiating a glow of happiness throughout the household—and you are drawn irresistibly under the spell of winter! The wholesome, active woman of today is tempted by the exhilaration, the healthfulness of outdoor life. Her full enjoyment, however, comes only with the comfort of warm, well-fitting Underwear.

# Athena Underwear

## *Shaped to Fit the Contour of the Figure*

ATHENA fulfills the feminine desire for trimness which is largely responsible for charm in dress. One secret of style, too, is comfort; and Athena has style. Tailored to fit the figure, it eliminates the embarrassment of shoulder slipping, bunching and binding; in short, the usual annoyances.

*For General Wear*

—Athena is exceedingly practical, for its tailored shapeliness insures freedom of motion whether for sports, for evening wear, or for daily use. No stretching or pulling is necessary, for Athena conforms to the figure. It has either bodice or regulation top, and comes in ankle or knee length—a wide assortment from which to make individual selection.

*In Various Weights*

Knit Underwear for Fall and Winter comes in heavy cotton, mercerized in heavy cotton, mercerized cotton, merino [cotton-and-wool], and silk-and-wool. A variety of styles is represented in our complete assortment, in sizes ranging from 34 to 44. Immediate purchasing in preparation for Winter is advisable.

*Union Suits*
Cotton, $1.50 to $3
Merino, $2.75 to $6.50
Silk-and-wool, $4 to $6.75

*Vests and Drawers*
Cotton, $1 to $1.50
Merino, $1.75 to $3.75
Silk-and-wool, $2.75 to $4

FIFTH FLOOR, SOUTH, WABASH

## FOR INFANTS AND GIRLS

THAT little tots and their more grown-up sisters may enjoy plenty of outdoor play, comfortable and warmer underwear should be considered as an essential part of their clothing.

That Athena keeps its shape and does not shrink is one reason for its demand; another is the fashioned shoulder with reinforced stay which prevents pulling down at the arm.

*With long or elbow sleeves, Dutch or high neck, sizes 2 to 14.*

UNION SUITS

| Sizes: | 2-4 | 6-8-10 | 12-14 |
|---|---|---|---|
| Heavy Cotton | $1.50 | $1.75 | $2.00 |
| Merino (Cotton-and-wool) | $2.25 | $2.75 | $3.25 |
| Silk-and-wool | $3.75 | $4.75 | $5.75 |

VESTS AND DRAWERS

| Sizes: | 2-4 | 6-8-10 | 12-14 |
|---|---|---|---|
| Heavy Cotton | $ .90 | $1.00 | $1.15 |
| Merino | $1.25 | $1.60 | $1.90 |
| Silk-and-wool | $2.00 | $2.50 | $3.00 |

FOURTH FLOOR, NORTH, STATE



# MARSHALL FIELD & COMPANY

## Twenty Different Covers for This Suite

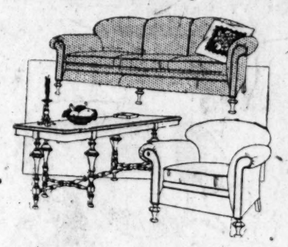

HERE is a comfortable Sofa, with down cushions, overstuffed upholstery, which is also a graceful piece of Furniture. The frame is of mahogany—note the gracefully turned feet. It fits well in small space, being just seven feet long. There are a number of different patterns and colors of mohair in which it can be covered. Sofa, $198; Armchair, $110.

The solid walnut or mahogany Table is $59.

*Eighth Floor.*

### *Some Reed Pieces Specially Priced*

TWO from a large number of excellent pieces of Reed Furniture, specially priced at this time, are shown in the sketch. They are a frosted brown reed Wing Rocker, with spring seat, upholstered in bright cretonne, at $18.75; and a large Table, with top 26x42 inches, at $29.50. The Table is also in frosted brown. *Eighth Floor.*

## See This Suite in Room 20

*The Sideboard sketched here gives a faint idea of the dignity of the Suite.*

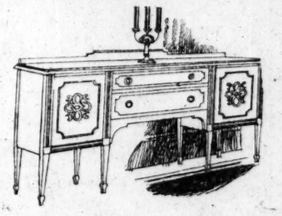

ROOM 20 of our North State Street Series of Model Rooms is a small dining room such as a modern apartment would have—this Suite fits it perfectly. It is of mahogany and birch, richly grained and perfectly finished. The Table is oblong; the design is a modified Sheraton. The various pieces are remarkably well-proportioned, as can best be seen by viewing them as they will appear in one's home. Prices: Table, $105; Serving Table, $58; Chair, $20; Armchair, $23.50; China Cabinet, $90; Sideboard, $135. *Eighth Floor.*

## Oriental Rugs Specially Priced

HERE are a number of fine Rugs, of good color and in patterns suitable for modern homes, in sizes to fit city rooms—specially priced.

Mahal, 10.3x6.6, $200.
Mahal, 9.10x8.8, $250.
Mahal, 10.2x6.7, $200.
Chinese, 11.6x9.0, $300.
Mahal, 10.4x8.0, $275.
Chinese, 11.6x8.10, $350.
Mahal, 10.0x8.5, $250.
Chinese, 11.7x8.10, $325.

*Third Floor, Wabash Avenue.*

### *The October Sale of Lace Curtains*

EVERY Lace Curtain, every piece of Paneling, every yard of Curtain material is reduced during this Sale, which so opportunely commences just at the beginning of the season of greatest use and enjoyment of the home—at a time when every woman is ready to commence her alterations of the home's appearance in preparation for the social season of Fall and Winter.

***Irish Point Lace Curtains From $4 to $37.50 a Pair***

These are all made in Switzerland. They are in an ivory tint, made of the best net with the best applique work we can find. There is an excellent assortment of plain and elaborate designs, 2½, 3 and 3½ yards long. *Fifth Floor, Wabash Avenue.*

## Richly Colored Table Lamps at $10 and $15

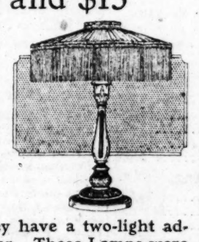

THE Lamp sketched is one of two new ones just arrived. They are of wood, with composition ornament, colorfully decorated in polychrome. They have a two-light adjustable cluster. These Lamps were purchased in quantity; they are very notable value at the prices.

Lamp sketched is $15. Shades for these Lamps (extra) are shown at prices from $8.50 to $22.50 each, in assortments as to color, size, and shape. *Second Floor, Wabash Avenue.*

## Think of This Set in Bright Yellow

IT has a bright, rough glaze, which reflects the light in joyous manner—it is gracefully made of Illinois Pottery. Comes in French blue, Italian mere green, yellow, or old ivory; the Bowl, iron Stand, and two Candlesticks, $10 set.

This is just one of many suggestions for Table Decorations to be seen in the Artwares Section. *Second Floor, Wabash Avenue.*

### *Fine Imported Scissors at 75c Pair*

GOOD, sharp, close-fitting Scissors, of excellent steel in bright nickeled finish, form this group, which includes at the one price Manicure Scissors, 3½ and 4-in. sizes; 4½-in. Pocket Scissors, blunt-nosed; 3½-in. Embroidery Scissors; 4, 5, and 6-in. sharp-nosed Cutting Scissors; and 4-in. Bent Nail Scissors.

There are also a few Scissors Sets in satin-lined suede cases, containing three pairs of Scissors with gold-plated handles. These are $4 set. *First Floor, Wabash Avenue.*

## October Sale of Service Plates

THIS Sale includes Service Plates from the best manufacturers of Europe—such as Ginori, Haviland, Royal Doulton, Royal Worcester, Crown Staffordshire, and many others; also Soup Plates, Tea and Coffee Cups and Saucers by the dozen, and other items. *Second Floor, Wabash Avenue.*

### *Autumn and the Home*

**THE incense of burning leaves rises daily in the suburbs, tickling the nose and mingling with the aromatic vapors from the kitchen.**

**Piccalilli, ketchup, green-tomato preserves are being stored away to enliven winter menus. Doors that have been closed all Summer are opened; women everywhere are planning the Winter season, when the home is really appreciated.**

**In all these plans, from preserving to repainting and refurnishing, our Home Furnishing Sections are ready with prompt and efficient aid.**

### *News for the Home*

## Told in Brief

***Semi-Centennial Exhibition Continues a Week***

ALL the Exhibits, with the exception of a few on the Second Floor, which delighted Chicago last week will be continued this week, to afford to many who were unable to come at that time an opportunity to view the mementos of the Great Fire.

***Let Us Take Down Your Awnings***

WE can take them down, clean them, and store them in a safe place for the Winter, and then put them up again in the Spring, if you so desire. Charges are moderate. *Fifth Floor, Wabash Avenue.*

***A Rich Red Table Setting***

AN example of the decorative power of pure color is seen in the Table, set with red Venetian Glass Goblets and Candlesticks on a cloth-of-silver table cover, in the Glassware Section *Second Floor.*

***The Furnished Rooms Are Open Again***

MANY people are admiring the black window-curtains of Room No. 10, in the South State Street Series. These black Curtains, with the colorful cretonne draperies and the gay painted furniture of the room, sound a very original note in decoration. *Eighth Floor.*

***White Enameled Wall Clock for the Kitchen, $6***

THIS Clock is for sale in the Clock Section, First Floor; one of them can be seen in the model kitchen of the Girl in the Cap and Apron on the Ninth Floor. It is 9 inches in diameter, with clear, bold numerals; it has an excellent movement and is reliable. Eight day. *First Floor, Wabash Avenue.*

***Cretonnes at 40c and 75c Yard***

THESE are Cretonnes of exceptionally high grade—odd pieces and ends that are to be cleared at these low prices. There are large and small patterns, in a great many color-combinations. Suitable for bedrooms, sun parlors, and similar rooms. *Fifth Floor, Wabash Avenue.*

***Soiled Blankets Reduced***

ALL the mussed and soiled Blankets that accumulated during the recent September Sale are reduced considerably, and have been placed on sale in the Blanket Section. There are Blankets in this group ranging from $5 upward; all sorts of colors and sizes. *Second Floor.*

***Double-Faced Velour Portieres, $25 Pair***

AT this price they are an exceptional value; for the fabric is heavy, long-napped, and lustrous, and the colors are sound and of popular tones. There are ten combinations of rose, blue, taupe, mulberry, green, and brown. 50 ins. by 2½ yds.

### *Household Utilities Specials*

THIS week a 5-qt. Windsor Kettle of "Wearever" Aluminum, with tight cover and bailed handle, is specially priced at $2.25.

Yellow Mixing Bowl Set, consisting of six, eight, and ten-inch Bowls, is 65c set.

2-qt. Hot Water Bottles, of excellent quality, are $1 each. 2-qt. Fountain Syringes, same quality, are also $1. *Ninth Floor.*



BAYER Aspirin

"Bayer" on Genuine Aspirin—say "Bayer"

Warning! Unless you see the name "Bayer" on package or on tablets you are not getting genuine Aspirin prescribed by physicians for twenty-one years and proved safe by millions. Take Aspirin only as told in the Bayer package for Colds, Headache, Neuralgia, Rheumatism, Earache, Toothache, Lumbago and for Pain. All druggists sell Bayer Tablets of Aspirin in handy tin boxes of 12, and in bottles of 24 and 100. Aspirin is the trade mark of Bayer Manufacture of Monoaceticacidester of Salicylicacid.



VAUGHAN'S Tulips

Finest Quality Bulbs at New Low Prices

Early Single, doz., 40c; 100, $2.70
Early Double, doz., 50c; 100, $3.00
Darwin, doz., 50c; 100, $3.25
Cottage, doz., 45c; 100, $3.00
Breeder, doz., 55c; 100, $3.65

*Postage extra, 10 cents per dozen; 30c per 100*

Peonies, Iris, Perennial Plants, to plant now for spring flowers.

1921 Catalog of Trees, Shrubs, Bulbs, Seeds, Plants for Fall Planting—FREE.

Vaughan's Seed Store
10-12 W. Randolph St., Near State



Dangerous Ages

the new novel by the author of POTTERISM will be read by every woman as eagerly as she would read her own biography.

BONI & LIVERIGHT NEW YORK



DEPILIS

FOR SUPERFLUOUS HAIR

One application of Depilis removes every trace of hair from under arms, neck and face. No smarting—leaves the skin smooth, clear and free from blemish. Retards new growth. For sale by druggists everywhere. Manufactured by M. H. Pharmacal Co., Chicago, Ill.


Tribune advertisements are the straight and narrow road to economy in buying.

SECTION TWO.
GENERAL NEWS,
SOCIETY, MARKETS,
WANT ADS.

# Chicago Daily Tribune.

THE WORLD'S GREATEST NEWSPAPER.

Average net paid circulation of THE DAILY TRIBUNE for September:
492,241
BY FAR the Largest Morning Circulation in America.

TUESDAY, OCTOBER 11, 1921.



## SHOWS CAR LINE FARE HIGHER THAN ON STEAM ROADS

### City Offers Figures in Five Cent Plea.

BY OSCAR E. HEWITT.

The surface lines will be called upon to explain the difference between their 5 cent fare and that paid by commuters on steam railroads for 10, 25, and 60 ride tickets.

The city, through Assistant Corporation Counsel Daniel Roberts, has presented the Illinois commerce commission a tabulation of ten railroads doing a local passenger service within the city, which indicates that the average haul is longer than that of the surface lines, but that the average fare—on ticket rides—is not proportionately higher, and in a number of cases actually lower by a considerable percentage.

The law of averages and proportion may be of scientific value to the commerce commission—although it is denied by the surface lines—but the average street car rider is more interested in how he can get a ride to the loop for less cash than he pays the Surface Lines or the elevated.

**One Striking Example.**

Therefore, consider 63d street, which is approximately seven miles from Madison street. On the surface lines the fare is 8 cents and on the elevated 8¼ cents. The average cost per ride on 10, 25, and 60 ride tickets on six railroads is given by the Roberts' tables as follows:

| Railroad. | Commutation tickets. 10 rides. Cents. | 25 rides. Cents. | 60 rides. Cents. |
|---|---|---|---|
| Western Ind. | 5.5 | 5.5 | 5.5 |
| Wabash | 5.5 | 5.5 | 5.5 |
| Fort Wayne | 8.3 | 7.28 | 6.5 |
| Rock Island | 8.3 | 7.28 | 6.41 |
| Chicago, Ind. & So. | 8.3 | 7.28 | 6.51 |
| Illinois Central | 11.0 | 11.0 | 8.6 |

It will be noticed that the average ride on each road for any of the three kinds of tickets is lower than the fare of the surface lines or elevated—the Illinois Central alone being the exception. For one single ride each of the roads charged 3 cents a mile, and the distance varies from 6.6 to 7.7 miles.

All the car riders of the surface and elevated in the vicinity of 47th street pay 8 and 8¼ cents per ride. Those who live within walking distance of the Illinois Central are more fortunate. They can take the I. C. on a sixty ride ticket for less than 6 cents per ride. To 43d street they can ride for 5½ cents. As indicated in the above tabulation, the Western Indiana and the Wabash give a much longer ride for 5½ cents.

**Basis of Cost Varies.**

The basis of the cost of commutation tickets is not disclosed by the Roberts evidence. That basis, whatever it is, is apparently not identical for all the roads handling suburban traffic.

On the Illinois Central the distance to its Hawthorne station is given as nine miles and the average cost per ride, on a sixty ride ticket, is 6.88 cents. The distance to its Bryn Mawr station is 9.4 miles, and the average cost per ride, on the same basis, is more than 9 cents. The 75th street station is a shorter distance by three-tenths of a mile than Bryn Mawr, yet the cost per ride, on a sixty ride ticket, is higher.

A few samples of the fares charged on different roads for stations 9 to 9.6 miles out are as follows:

| Road and station— | Miles. | Tickets— 10 rides. | 25 rides. | 60 rides. |
|---|---|---|---|---|
| N. W.—Peterson-av. | 9.6 | 12 | 10 | 8.8 |
| N. W.—Rogers Park | 9.4 | 14.9 | 12.5 | 9.71 |
| Wabash—Dewey | 9.4 | 9.9 | 9.9 | 8.11 |
| I. C.—Hawthorne | 9 | 12.1 | 9.68 | 6.88 |
| I. C.—Bryn Mawr | 9.4 | 11 | 11 | 9.08 |
| I. C.—75th-st. | 9.1 | 11 | 11 | 9.60 |
| M. Paul—Mayfair | 9 | 12.1 | 9.92 | 8.25 |
| G. Trunk—Glendale | 9.3 | 12.7 | 11.0 | 8.15 |

**Admitted in Evidence.**

But regardless of the basis, the city contends that the commutation tickets on the steam railroads supply a ride at a proportionately lower cost, on the average, than is given on the surface lines. Attorney Sheean, for the surface lines, considers the comparison unfair. But the commission has admitted the tabulation in evidence and presumably will give the surface lines ample opportunity to present every factor which enters into the commutation fare of the steam roads.

The city has presented no evidence whatever to show how many times and to what extent suburban fares were increased during or since the war, although the commuters know the cost of their transportation has not been increased more than one-sixth as much as that of the surface line travelers.

## DRY CHIEF EAGER TO GET STARTED AT SPONGING CITY

"The best news I have heard since I took over the office of federal prohibition enforcement officer," said John Kjellander yesterday when he heard that Prohibition Commissioner Haynes of Washington was considering sending additional agents here to aid in enforcing the prohibition law.

"I only hope he sends 600 men to help me. I have been doing the best I can, but what can a man do when he has only thirty men to enforce a law in a town of 3,000,000 people? There are 3,800 men on the police force trying to enforce the civil laws, and I am trying to enforce a federal law with only thirty.

"At the present my quota of assistants numbers only fifty-six. Of this number twenty-six are outside of the city and from fifteen to twenty of the remainder are in court every day with cases."

Mr. Kjellander said he intends going to Washington this week and will go over the situation with Mr. Haynes. He already has Chief of Police Fitzmorris' word that he will give all the aid in his power.

Agents from the local office raided the Mutual Brewing company and the Atlas brewery late yesterday on orders from Washington.

## AT THE APOLLO; THEATER NOTES

BY SHEPPARD BUTLER.

MISS ALEXANDRA CARLISLE, an English player of high renown in London and the eastern section of these United States, is effecting a return to the stage by the easy vaudeville route, and may be seen at the Apollo this week in Lawrence Rising's skillfully devised playlet, "It Can Be Done."

MISS ALEXANDRA CARLISLE.
[Copyright: Hill.]

This is an amusing trifle, but a curious choice for one celebrated on two continents as a sparkling comedienne. Here she is a woman of the half world, matching her wits against those of a fellow passenger on a transcontinental train for possession of the latter's opulent pocketbook. The duel takes place in the isolation of the observation platform and is a lively little adventure in give and take, with an odd fillip at the end.

The "fat" rôle is the victim's, and Holbrook Blinn made it highly effective when he played it at the Princess several years ago. Harry Corson Clarke, who acts it now, blurs some of its points. Miss Carlisle, too, seems a bit out of the picture. She is lovely and appealing—and not at all the adventuress.

Among others at the Apollo are:

**Frank Jerome**—A capable acrobatic dancer, who makes the mistake of trying to be funny.

**"The Broken Mirror"**—One of those looking glass stunts in which one player simulates another's reflection. They don't take it seriously, and therefore it is diverting.

**Homer Dickenson and Gracie Deagon**—"She thinks," says Homer, "that Babe Ruth wrote 'The Bat.'" Smart nonsense and all that sort of thing.

**Ciccolini**—A stately tenor from the opera. Austere and plainly a personage, but they like him immensely.

**Bert Melrose**—In his familiar comic difficulties with chairs and tables.

**Ernest Evans and Girls**—Presenting mannerly parlor exercises in music and the dances. Not from the Chautauquas, though you might think so.

**Cecil Cunningham**—Singing "Our Erring Daughter Need Not Go Out in the Snow." She is statuesque as ever, but has developed a sense of humor.

George M. Cohan, despairing of the American stage since his troubles with the Actors' Equity, turns his eye, they say, upon London, pondering the possibility of becoming a producer there. He will sail on Oct. 20 with a trunk full of plays, and will spend six weeks or more looking things over. Cohan has been in London before, but not as an actor or producer, and he may give them a thrill.

Thomas Dixon threatens to revive "The Clansman," which he thinks will be interesting to folks who have been fussing about the Ku Klux Klan. The play was current about ten years ago and had something to do, you remember, with the origin of Mr. Griffith's great picture, "The Birth of a Nation."

Meanwhile Miss Mae Marsh, whom "The Birth of a Nation" helped to make famous, is now a speaking actress. She accomplished the transformation down east last evening, appearing in person, as they say, in something called "Brittle."

## LOST "MOTHER," FOUND, PREFERS HER NEW FRIEND

Following publication of her picture in THE TRIBUNE yesterday, "Somebody's Mother" was identified as Mrs. Katalina Ball, mother of Mrs. J. A. Guinee, 5349 South Seeley avenue, from whose home she wandered two weeks ago.

Mrs. Ball had been living for the two weeks at the home of Mrs. Jessie Stiles, 6543 South Wood street, apparently a victim of amnesia. She could not tell her name nor anything about herself. Mrs. Stiles asked THE TRIBUNE to publish her picture so she might be identified.

"And now that we know who she is," said Mrs. Stiles yesterday, "she doesn't want to leave me. She says she loves her daughter all right but she wants to stay with me. Well, if she wants to stay here she may."

Mrs. Ball, according to Mrs. Stiles, was the founder of the South Chicago hospital.

## Jews Start Observance of Yom Kippur Today

Beginning at sundown tonight and continuing through Wednesday, Chicago Jews will celebrate the day of atonement, Yom Kippur, the most solemn of all Jewish holidays. The day is one of fasting and religious services will be held in every synagogue in the city.

## NOW WE KNOW WHY SHE BUYS RED ONES XMAS

### Women Strong for Gaudy Colors, Expert Says.

BY MARTHA.

*Martha, Martha, thou hast troubled thyself about many things.*

The female of the species, it appears, is more noisy than the male. Miss Evelyn D. Hansen, lecturing yesterday under the joint auspices of the Art Institute and the Architects' Better Homes committee, made this point clear in one brief paragraph:

"American men are better dressed than American women. If you see a man with a gaudy tie, it's a safe bet that his wife gave it to him."

Miss Hansen carried the indictment still farther. Clothes should fit the occasion for which they are to be worn, she said, and it must be remembered that their colors will look differently in natural and artificial lights. Then—

**"Violent" Negligees on Carpet.**

"A negligee necessarily calls for something restful in color," the speaker added. "Yet most women I know invariably try to buy something that will keep you awake at night—its coloring is so violent."

Miss Hansen emphasized the need for each woman in her audience to make a careful study of her own complexion and chromatic scheme and figure—then buy her clothes accordingly.

"Refinement is the real test of proper dress," she said; "refinement of color most of all. The minute you notice a girl's hat or shoes before you notice the rest of her costume, there is something radically wrong.

"Place the bright colors of your costume where you wish the costume accentuated. If you have pretty ankles place the colors near your feet."

Miss Hansen did not add, however, that if one has a pretty countenance she should put the colors on her face. No mention was made of rouge.

**Now a Bit of Furniture.**

The lecture, which was illustrated with living models, was preceded by a talk on artistic room furnishing by Ross Crane, head of the Art institute extension department.

Aided by two husky assistants who brought in or banished furniture according to his orders, Mr. Crane showed the audience a trick or two in arranging parlors in such a way that the family album and the "God bless our happy home" motto might be eliminated without losing their identity.

The second of this series of three free lectures will be given this afternoon at 15 East Van Buren street. Miss Hansen will speak on "What lines to use in dress, and why." Mr. Crane's subject will be "The overcrowded room, or art versus Aunt Matilda."

## STEPINA'S WIFE ADMITS PLOT TO KILL DETECTIVES

Discovery of a loaded automatic pistol in the possession of Mrs. Carl Stepina prevented an attempt by her to slay the two captors of her husband who brought the gunman back to Chicago yesterday from Vicksburg, Miss., where he was recaptured last week after escaping from Joliet penitentiary.

"When I took the gun away from her," Capt. Naughton said last night, "Mrs. Stepina admitted that she had intended killing McCauley and myself."

## BEG YOUR PARDON

Dr. Isabel Montgomery Davenport writes THE TRIBUNE that the hotel at the southwest corner of Clark and Harrison streeets mentioned by Mr. Ahern in his anniversary story of the great fire was called the Montgomery house at the time of the conflagration. It was not called the Harrison hotel until after the fire.

In the account of the Logan Square-Pyott baseball game in Monday's TRIBUNE it was announced that the Odd Fellows gave Bobby Meinke a watch and chain and a basket of flowers. Oscar Peterson, 2326 North Sacramento, representing the Odd Fellows, says they do not want credit for anything they do not do. The flowers and the watch and chain were the gifts of the Logan Square ball club and fans, and a charm, not a chain, was the present of the I. O. O. F.

Last Friday's TRIBUNE stated that Louis Choromokis, former owner of the Athenia café, had been arrested in a gambling raid at 4433 Broadway. This was incorrect. Choromokis was not at the Broadway address when the state's attorney's office raided the place.

## AIN'T IT A GRAND AND GLORIOUS FEELING?

## HER PHANTOM LOVER

Blue Ribbon Fiction

by ELIZABETH YORK MILLER

INSTALLMENT XIV.

**FRIENDS!**

Ronald laughed. He seemed younger, somehow, but very different from the old Ronny, whom Doria had not loved.

"Let's talk of other things," he said. "I want to be real friends with you, Doria, for Ted's sake. You must let me come and see you often while he's home. I'm going to give a dinner party at my little place. You and Ted must come, and I think I'll ask Crystal—but not the 'Bitter Pill.'"

He went on to tell her about the house he had taken at Rockport and furnished for himself from the antique shops of the old seaport town. How cozy and comfortable it was, and what a dear, obliging soul he had found in the person of Mrs. Bigge to look after him.

"You—you're happy and contented, Ronny?" Doria asked wistfully. "With—so little?"

"So little! . . . Ah, dear God, of course you don't know—you don't understand!"

She understood well enough, now. He meant that freedom in itself was very nearly enough for him.

And she, who had never been punished, was not happy. Yet she had not been at all miserable until he came back.

He left before the motor launch party returned, saying that he preferred to walk to the tram rather than wait and be taken back in Philip Bowen's side car. It had been a long day and he must be up early tomorrow morning.

Doria walked to the gates with him. It seemed very curious, taking leave of him as of a guest. She wondered if he would try to kiss her, but he did not, and she felt vaguely disappointed. What would happen if she flirted with him and tried to lead him on? . . . but she wasn't in love with Ronny. O no, not a bit! And there was Phil; she was in love with him, and he'd probably make a terrific row if she were more than merely polite to Ronny . . . Sometimes Phil was very, very tiresome. She'd spare herself the bother of seeing him again tonight.

"Tell them I've gone to bed and don't want to be disturbed," she said to one of the servants. She gathered up some letters on the hall stand and went directly to her rooms. "O, but I must say good night to Ted," she mused, reaching out with one hand for the bell.

She did not ring at once, however. That was Rita Charing's handwriting on the pale gray envelope. She tore it open and read the contents with a concentrated frown.

". . . I hope you haven't forgotten your kind invitation. May I come to West Court on Saturday? Unless you wire I shall know it is all right, and will arrive by the train which reaches Southbeach at 5:30. I'm simply longing for a breath of country air.

"By the way, I hear that my Mr. Barry is at Westhaven's. How very quaint. I expect you have discovered by this time what a dear he is . . ."

"Saturday! That's tomorrow. She's given me precious little time," Doria muttered. Then the frown vanished and she smiled. It would be interesting to have a rival. Heavens, fancy regarding Ronny as a man to be captured from another woman!

* * * * *

Ted was up bright and early next morning ready to hold Crystal strictly to an appointment he had made with her before they parted for the night. He was going down to the shipyards to see about that desired workshop "Mr. Barry" had promised to turn over to him, and he wanted Crystal partly as audience and partly as a consultant.

He had finished his breakfast before 8 and accomplished the somewhat tricky feat of balancing the cage of mice on the carrier of his bicycle. He had also oiled Crystal's bicycle and pumped up the tires for her. Crystal joined him, and soon they were off.

"You look very jolly this morning, Crystal," he informed her as they whirled along.

He put it mildly, to say the least. Crystal, indeed, looked radiant. The sun had kissed her face and neck to a warm rosy brown, and there was something very young and a little boyish in the straight figure and smiling eyes. She had on a white knitted jersey suit with a sailor collar open wide at the throat, and a woolly Tam was perched on her brown hair.

"You'll get awfly messed up fooling about the docks and tool sheds," Ted remarked, after a critical survey of her snowy attire. He, himself, was in gray flannels much the worse for wear and slightly outgrown.

"O, my clothes will clean," Crystal replied.

"Are you still keen on the 'Bitter Pill'?" he asked a moment later.

"Shut up," said Crystal.

"Because I thought last night you were getting over it," he went on, as though she had not been at all rude to him. "Wasn't he the stuffiest thing! Just because mother wanted to get rid of him and sent him off with us. Quite spoiled my evening. I hope to God she doesn't marry him."

"*Ted!*"

"I beg your pardon. I forget sometimes that you are not one of the fellows. You're such a regular pal, Crystal."

"Is that the way you talk at school?"

"Much worse—if you only knew."

"Well—I don't want to know."

"Then I hope I don't forget myself again," he replied. "Gentlemen never forget themselves."

"Ha, ha! Where have I heard that before? . . . Shall we race this stretch to the Golden Anchor? Half a pound of 'chocs' on it, Crystal."

"No, thank you. I don't care to fetch up at Rockport in a steam of sweat," Crystal replied a little inelegantly.

"O, you're getting so grown-up and ladylike! First you have to fall in love with the 'Bitter Pill,' and now you object to getting hot. What will it be next, I wonder?"

Crystal frowned. Useless to deny that she had displayed an acute interest in Philip Bowen and been intensely miserable when he slipped from her easy rein to the firmer whip hand of Doria. She fancied she was in love with him still, and that she would never get over it. But last night there had been no thrill in his company. Not even a melancholy one. She couldn't honestly say that she was miserable any more.

*"Are you still keen on the 'Bitter Pill'?"*

She tortured herself with the idea that perhaps she was one of those unlucky people—or fortunate, whichever way you look at it—who lack the capacity for a devastating passion. Yet it was because of Phil that she had put on her best country clothes this morning. She might possibly see him.

[Continued tomorrow.]

[Copyright: 1921. By The Chicago Tribune.]

## The Inquiring Reporter

Every Day He Asks Five Persons, Picked at Random, a Question.

**The Question.**

At what age do you think a woman should marry?

**Where Asked.**

State and Monroe streets.

**The Answers.**

J. D. Moreno, 515 South Dearborn street, printer — A woman should not contemplate marriage before she is 25. She may think she is in love before she reaches that age, but in most cases it is just puppy love. In affairs of the heart a woman does have "youthful sense."

Miss Lola Simmons, 617 West 13th street, stenographer—I think a girl should marry comparatively young, when she is about 22 years old. If she waits much longer, the first thing she knows she has slipped into the spinster class. A girl should choose a husband older than herself, and be guided by his advice.

Paul C. Stegerman, 3746 West 62d street, policeman—Real love does not ordinarily come to a woman before she is 25. Of course, she may have violent "crushes" before that, but these usually are nothing more than infatuation, and infatuation is mighty poor grounding for matrimony. Happiness can result only through the truest love.

Miss Jean Herrick, 4320 West End avenue, stenographer—Between 28 and 30 is the right age. A woman who marries at that age knows what she is doing and rarely makes a mistake. If there were fewer "young marriages," there would be fewer divorces. A girl does not mature until she is 25.

Thomas Allen, 3101 South Racine avenue, ironworker—There aren't many girls who have asked me for advice on the subject, but if they did I should say: "Wait until you are 25, at least. Then you will pick a regular fellow and are not likely to have many regrets. Marriage before that age is risky."

## Mrs. Cornelia Aldis Wills Chicago Orchestra $16,000

Washington, D. C., Oct. 10.—[Special.]—Mrs. Cornelia J. Aldis, sister-in-law of Thomas Nelson Page, former United States ambassador to Italy, who died recently, adds $16,000 to the fund of $50,000 left by the dead wife of Mr. Page to the Chicago Orchestral association, according to the will filed in Probate court. The will of Mrs. Aldis forbids any German-born student from benefiting by the endowment.

**LOOTED SAFE IN STOLEN AUTO.**

Police found a safe whose door had been blown in a stolen and abandoned automobile at West 14th and South Clinton streets yesterday. The safe had been stolen from the John R. Thompson store at 343 South Crawford avenue and $400 taken from it.

## $100,000 BANDIT, TRYING TO "GO STRAIGHT," SHOT

### Bullets Come from Auto in Front of Home.

Believed to be the victim of a former confederate who resented his determination to "go straight," Charles Reiser, a safeblower, was shot and probably fatally wounded last night in front of his home at 1704 Ohio street. Reiser is said to be worth $100,000. He owns a flat building adjoining the one he lives in.

Reiser's last offense was an attempted robbery in the loop in which he and three others were caught by Sergt. John J. Ryan. Last night he went to a movie with his little daughter. On his return he was told by his wife that an automobile had been waiting at the curb.

**"Didn't Have a Chance," He Says.**

"He took an automatic pistol from a bureau drawer," Mrs. Reiser said, "and then went outside. I walked to the window and heard him say something to the man in the automobile. Two shots were fired in reply."

"They didn't give me a chance," Reiser said to his wife. "They even had the bullets steeped in garlic."

The police believe Mrs. Reiser knows the identity of her husband's assailant.

**Another Possible Motive.**

In the death of John L. Mahoney, alleged safe robber and bootlegger, several months ago may lie the secret of the Reiser shooting. Mahoney was found slain on April 29 in an alley back of 1814 South Peoria street. Some time before his death he is said to have given information which led to the arrest of Reiser, alleged cracksman. Mahoney was a brother-in-law of Tony Volpe, secretary to "Diamond Joe" Esposito, Republican committeeman in the Nineteenth ward.

## DR. UNTERLANDER, OF HERB HEALING FAME, IS MARRIED

John Ludwig Unterlander, 55 years old, variously referred to as an herb doctor, a spiritualist, an astrologer, a magnetic healer, and a "sorcerer," was married yesterday in his home, 3251 South Oakley boulevard, to Mrs. Katherine Soehrman, 50 years old.

JOHN LUDWIG UNTERLANDER.

"Dr." Unterlander attracted considerable attention in March, 1919, through the death of two sisters, Mrs. Amanda Graff and Mrs. Catherine Cudmore.

The two women, it was said, attended "classes" conducted by Unterlander in his "spiritual laboratory." Mrs. Graff died after a brief illness. Three months later Mrs. Cudmore was taken to the psychopathic hospital.

## RENTERS' COURT GIVEN LIST OF VACANT HOMES

It was a dark outlook yesterday for Leslie Pickens of 2657 Burling street. Judge Bernard P. Barasa, in the Renters' court, had just ruled that the five room, steam heated flat went to B. H. Glody, the new tenant, who had paid his October rent in advance.

"But," the judge said, "I'll do what I can for you. Take a look at these"—extending a sheaf of papers—"and see if you can find anything that suits you."

Judge Barasa, besides adjudicating between the warring landlords and tenants, widened his activities to include those of the real estate man.

According to a recent plan, he is supplied with a list of vacant apartments on all sides of the city by the Chicago and the Cook county real estate boards. In case he has to dispossess the tenant, he is able at least to give him instant information as to where to move.

But the list of north side flats included by one moderate priced one—a two room abode at $12. The others ranged from $125 a month upward.

## SETTLE SUIT TO BREAK WILL OF OIL MAN'S WIDOW

Contest started by Mrs. Carrie E. Ryder, 119 East 88th street, and Mrs. Kittie E. Hunting, 322 Meacham avenue, Park Ridge, Ill., over the will of their sister, Mrs. Frances L. Bemis, has been compromised and an order of settlement signed by the surrogate of Westchester county, New York, according to advices received in Chicago yesterday.

Mrs. Bemis, widow of William E. Bemis, a vice president of the Standard Oil company, left an estate of $2,000,000. Her will gave her sisters only $5,000 each, practically the entire fortune going to nieces, a brother-in-law, sisters-in-law, friends, and servants.

The sisters charged undue influence. In the settlement Mrs. Ryder received $39,000 in addition to her legacy, and a substantial sum also was given to Mrs. Hunting.

## JUDGE DEBATING O'CONNOR PLEA FOR NEW TRIAL

"Tommy" O'Connor's chances for a new trial hinged last night on the question of whether it is necessary to charge assault in a murder indictment. This was indicated yesterday by Chief Justice Kickham Scanlan, who continued the hearing on a motion for a new trial until this morning after listening to arguments all day.

## KERNEL COOTIE—O, WELL, IF PA'S GOING TO LIVE, THAT'S DIFFERENT!

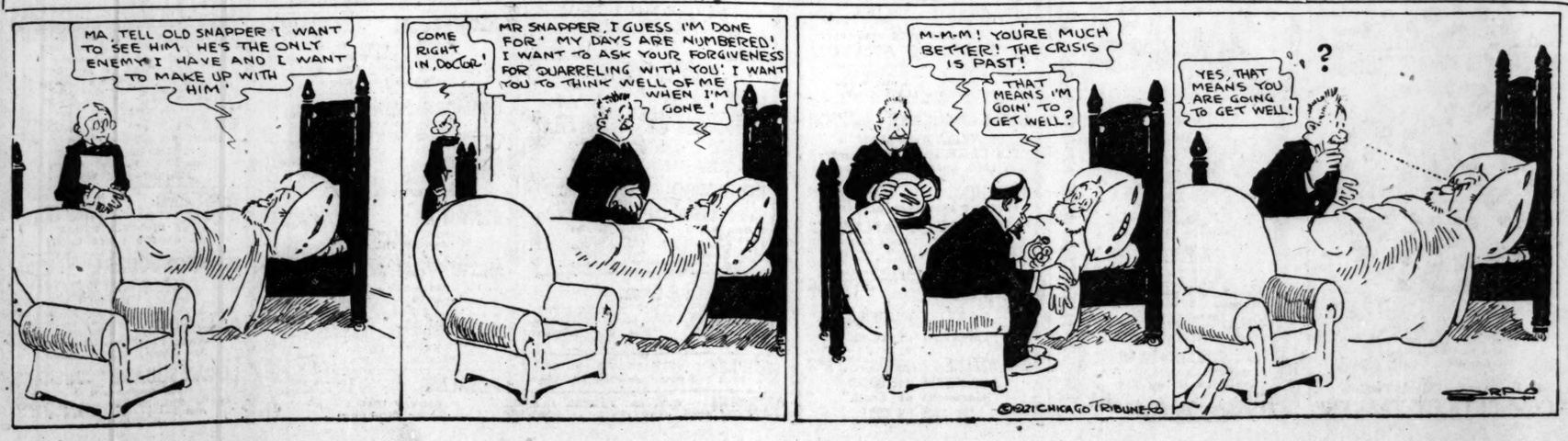

## Nothing Like Poetry to Start the Day Right!

**"THE MIDNIGHT BELL"**

Produced by First National.
Directed by Charles and Al Ray.
Presented at the Roosevelt.

THE CAST.

| | |
|---|---|
| Martin Tripp | Charles Ray |
| Stephen Labaree | Donald MacDonald |
| Abner Grey | Van Dyke Brooke |
| Anna Grey | Doris Pawn |
| Mac | Clyde McCoy |
| Spike | Jess Herring |
| Bull Barton | S. J. Bingham |
| Slick Sweeney | Burt Afford |

By Mae Tinée.

Well, well, well! Charles Ray again!
We ain't seen him since we don't know when.
Kind of thought it was a pity
But 'lowed he'd gone to the big city.
("Pucker up and whistle till the clouds roll by.")
Ain't never seen New York, you know,
And says he'd kind of like to go.
I guess now, though, he'll wait till spring,
Till vi'lets bloom and everything.
(Or "birdies sing"—have it any way you want it.)
About this picture, "Midnight Bell"—
It ain't goin' t' please you quite as well
As some he's done in days gone by.
And this is just the reason why:
He don't look sad, or act so shy,
Don't gulp just like he's goin' t' cry.
Don't tear his pants; no bulldogs tug him.
Don't somehow make you ache to hug him.
Just goes ahead and plays his part
Without man-hand-el-ing (whew!) your heart.
His lot it is to rid a village
Of crooked spooks—their business—??? pillage!
(That word came in handy, all right!)
But there, no more plot shall I tell!
If curious—see "The Midnight Bell."
For it will hold your interest well.
I'm here to tell, I'm here to tell.

### 300 Chinese Meet.

The third annual testimonial dinner of the Mon Sanz association, an organization composed of more than 1,000 Chinese students and merchants, was held at the Mong Fong Lo restaurant, 202 West 22nd street, last night. Three hundred persons were present. C. M. Lee of Chicago was elected president.

## HAROLD TEEN—HAROLD HAD REASON A-PLENTY.

## CLOSEUPS

Tom Gallery will play opposite Marie Prevost in "Princess Virtue."

Colleen Moore has been chosen to play the lead in the next Rupert Hughes production.

The first picture to star Agnes Ayres will be "The Lane That Had No Turning." Here's hoping—and fearing!

"Idle Hands" is a coming production that will feature George Arliss. The story, which appeared in a weekly periodical is by Earl Derr Biggers.

They say that Mary Carr, mother in "Over the Hill," is appearing on Broadway in a picture called "Thunderclap." In this she depicts a modern, frisky grandmamma who likes her dances and her joyrides and thinks Volstead the meanest man on earth.

The lady stars are sure rushing Rudolph Valentino! As soon as he finishes with Agnes Ayres in "The Sheik" he will dash into "Moran of the Lady Betty" with Dorothy Dalton.

## DORIS BLAKE'S ANSWERS

### Talk About School.

"Dear Miss Blake: I am 15 years old and until a few weeks ago had never spoken to any boy or had anything to do with any of them.

"Last week I was introduced to some boys. As this was my first introduction I just can't learn to feel friendly with them. I am almost ashamed to speak to them.

"Although they are my age and of good character, I feel almost dumb when I meet them. Please, will you kindly advise me what to do? Shall I try to cultivate their friendship or leave them until I am older?

"SHYNESS."

You are just a little self-conscious, Shyness. Try to cultivate the same attitude toward the boys that you do toward your girl friends. After all, you must have school things to talk about. Try to forget about yourself entirely when you are talking to them. I think it quite nice to have boy friends among your school companions.

### Quarreled and Parted.

"Dear Miss Blake: There is a certain young man whom I care for very much. Through a quarrel, in which I think I was to blame, we parted quite some time ago. Could you advise me what the proper way would be to make amends? ANXIOUS."

If you were to blame, then the apology is coming from you. Suppose you just make it, so all will be serene and happy again.

## Bright Sayings of the Children

**The Tribune will pay $1 for each childish saying printed. The story told must never have been printed in any magazine or paper. It is not possible to acknowledge or return unavailable contributions. Please write on one side of the paper. Address Bright Sayings to Aunty Bee, Tribune, Chicago.**

Robert had repeatedly been warned not to ask the neighbors for anything to eat. One day he went next door and rapped at the door. The neighbor asked him what he wanted, and he said, "Please may I borrow a piece of cake?" E. S. O.

Jack had been to call on his friend Ned, where he had made the acquaintance of Ned's great-grandmother. When he returned he hastened to tell his mother about it and added, "But I have a grandmother and she's great." J. W. A.

I had just returned from the hairdresser's with my hair done rather elaborately. I stood before the mirror studying the effect and realizing that it gave me an oddly different appearance, but not being able to figure just wherein the fault lay.

My daughter entered. She gave one

critical glance at my hair, said she didn't like it, and when I asked her why, explained: "Well, you see, mother, it makes you look as though I was your fourth child instead of your first." H. H.

### Therapeutists Meet.

The fourth annual convention of the Central Society of Physical Therapeutists opened yesterday at the Hotel La Salle.

## A FRIEND IN NEED

BY SALLY JOY BROWN.

**I want to be the medium through which the friend in deed and the friend in need may be brought together. It may be you have some discarded article which has not outgrown its usefulness that will make some less fortunate one happy, and you would gladly give it if you knew how to go about it. Write to me and I shall be only too happy to be of service to you. Please write on one side of the paper.**

**When information is wanted by mail, a stamped, addressed envelope should accompany the request. Please do not send parcels to The Tribune, but write for the address of the applicant and send directly.**

### Looking for a Companion.

"Perhaps my request is unusual, but am wondering if through your column I could meet some young woman who is alone in the city and is lonely for the companionship of one of her own sex. Am employed in a small office where I am the only girl and have found it difficult to make the right kind of acquaintances outside of office hours. Would prefer some one around 30 years of age, employed, who likes good books, music, lectures, matinees, and the movies, and one who perhaps later on in the winter would like to take dancing lessons. I sincerely trust you will see fit to publish the above request. LONESOME."

It would afford me great pleasure to supply the address of Lonesome to some other lonesome young woman.

## TRIBUNE COOK BOOK

BY JANE EDDINGTON.

### The Little Squashes.

The little squashes seem not to be widely popular, not as popular as they deserve to be. There is the little sweet potato squash, which plain baked is excellent. There are sorts called marrows, and the Foodhook, which home growers of such things consider the best of all.

The seed catalogue says of it: "Ripens early and is one of the best keepers. Can be kept through the winter and until June." For small families it is a good supply to have on hand, since the large squashes once cut must be used within a few days, especially if they are not protected in some way to keep their juices from evaporating.

The little squashes are best if baked and baked whole. Some people cut them in halves, take out the seeds, and then bake them. If you want proof of the fact that in allowing the juices of a vegetable to evaporate you lose flavor, you can find it by comparing the quality of one of these small squashes perfectly baked, whole, and that of one cut in halves and baked without any protection of its pulp.

Try baking a sweet potato squash whole in not too hot an oven, then cut it open, remove the seeds and the pulp that birds them, add a sprinkle of salt and then some sweet butter, and see if you cannot imagine you are eating a hot melon.

These are likened to sweet potato, but they have 30 per cent more water and are of entirely different grain. They will keep hot a long time after being baked, and this fact has its value in certain types of meals.

## BEAUTY ANSWERS

BY ANTOINETTE DONNELLY.

ETHEL: NATURALLY THE cords and muscles of your neck will be a little lame when you first work on the exercises. If you went horseback riding, you would be lame for a week. When muscles are inactive for a long time they loosen up with a number of twitches and twinges, which only shows that much more how much you need them.

OILY SKIN: KEEP A BOTTLE OF diluted alcohol handy and apply it two or three times a day to the face, wiping it off lightly each time with fresh absorbent cotton dipped in the alcohol.


GOOD things from 9 sunshiny climes poured into a single glass for you.
The Coca-Cola Co. Atlanta, Ga.

Used by 4,000,000 People Annually
Prepared with Predigested Organic Iron—Easily Assimilated by the Blood

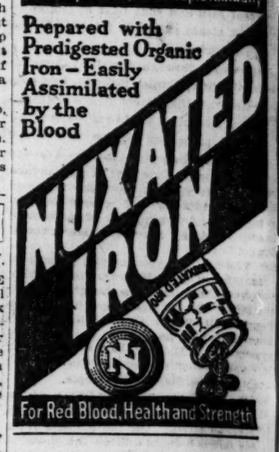


Read The Tribune ads daily. Tribune ads are *reliable*.



FASHION'S BLUE BOOK

BY CORINNE LOWE.

NEW YORK.—[Special Correspondence.]—If we imagine that the lease on our little gray home in the wardrobe has expired, we deceive ourselves. Although gray is not quite so much to the fore as it was sometime ago, we are still quite likely to be housed in it. The fact of it is that some of the most charming examples of crepe de chine and chiffon skill are effected in dovelike tint.

As an instance of this may be offered a delightful little afternoon frock from Renee. This model—with its two side panels weighted by gray squirrel, and its blouse trimmed in the characteristic triangular pieces of self-material—is represented in several collections. Another exquisite frock from overseas uses gray chiffon in combination with velvet brocaded gray chiffon and bands of mole.

We show today a frock of gray crepe de chamois, banded with black velvet and allied with self-tinted lace.



DANDERINE

Stops Hair Coming Out; Thickens, Beautifies.

35-cents buys a bottle of "Danderine" at any drug store. After one application you can not find a particle of dandruff or a falling hair. Besides, every hair shows new life, vigor, brightness, more color and abundance.

Knowlton Danderine Co. Wheeling, W. Va.


# MOTION PICTURE DIRECTORY


DOWNTOWN

ASCHER'S Roosevelt
STATE near WASHINGTON opposite FIELDS
NOW PLAYING
Triple Attraction Week
Clara Kimball YOUNG
THE SCREEN'S MOST CHARMING STAR
IN PERSON
AT ALL DE LUXE PERFORMANCES 2:15, 4:00, 7:30 and 9:15 P. M.
CHAS. RAY
AS THE PEPPY RUBBER SALESMAN, IN
"A MIDNIGHT BELL"
His Newest Inimitable Characterization

SYNCOPATED SYMPHONY
Musical Units in Pulsating Harmony
Augmented Roosevelt Orchestra
HARRY L. ROGERS, Conductor.
EDMUND FITCH, Organ.
CONTINUOUS—9:30 A. M. TO 11:30 P. M.

Packed with heart interest is—
"No Woman Knows"
It's from—"Fanny Herself"—by Edna Ferber. It's a picture classic and can Now Be Seen at
The Castle Theatre STATE AT MADISON
CONTINUOUS 8:30-12:30 A. M.

WOODS RANDOLPH & DEARBORN
A PICTURE OF MIRACULOUS RARITY
OVER THE HILL
CONTINUOUS 11 A. M. TO 11 P. M.
Did You Ever Expect to Feel Again Your First Kiss, Your First School-Licking, Your Mother's Arms?
In Preparation Mark Twain's "CONNECTICUT YANKEE"

DOWNTOWN

JONES, LINICK & SCHAEFER
RANDOLPH
STATE and RANDOLPH
8:30 A.M. Continuous 12 P.M.
7TH WEEK WRECKING RECORDS

DOUGLAS FAIRBANKS presents
"THE THREE MUSKETEERS"
Action! Laughter! Romance! "Go See It!"—Tribune.
There's no use talking—it's become a habit to see it at least three times. We observed in yesterday's long line of waiting fans four prominent society women, two judges, one famous State St. merchant, six debutantes, two rival theatre managers and a drama critic, who has always boasted his dislike for pictures.
THERE MUST BE A REASON!

ZIEGFELD Next to BLACKSTONE HOTEL
4TH BIG WEEK CONTINUOUS 1 p. m. to 11 p. m.
—LAST 4 DAYS—DON'T MISS IT—
CAMILLE
Dumas' Greatest Masterpiece
One of the Greatest Love Stories of the Age—Featuring the Great Emotional Actress
NAZIMOVA
"Nazimova's get-up is striking and bizarre. Production magnificently staged."—Tribune.
"Her Lovely lady of the Camelias is up to date. You will talk about them for weeks."—Herald-Examiner.
"'Camille' has never been better done, and Dumas must surely know."—American.
—COMING THIS SATURDAY—
CONSTANCE TALMADGE
in Her Best and Latest
"WOMAN'S PLACE"

BARBEE'S LOOP MONROE AND DEARBORN

NOW PLAYING
ALLA AXIOM
The man of mystery. Ask him the question nearest your heart.
Added Feature
"THE RIDER OF KING LOG"
A vivid picturization of a love tale laid in the Northwest Log Country.
CONTINUOUS 11 A.M. TO 11 P.M.
ADMISSION 45c and TAX

DOWNTOWN

STATE-LAKE ORPHEUM CIRCUIT
VAUDEVILLE EXCLUSIVE PHOTOPLAYS
May MAC AVOY
in "EVERYTHING FOR SALE"
At 11:15 a. m., 2:05, 4:50, 7:30 and 10:30 p. m.

JONES, LINICK & SCHAEFER
ORPHEUM State nr. Monroe 8 a.m. to 12 p.m.
D. W. GRIFFITH'S
STORY OF LIMEHOUSE NIGHTS AT MIDNIGHT IN CHINATOWN
"DREAM STREET"
Continuous—Early Morn' till Midnight
ROSE 63 West Madison EXCLUSIVE SHOWING
Geo. Walsh and Marion Cooper in "THE SERENADE"

NORTH
BALABAN & KATZ RIVIERA BROADWAY & LAWRENCE
Your Money's Worth—Plus
WALLACE REID
In a Romantic Joy Bristling with Action
"THE HELL DIGGERS"
Mirthful Campbell Comedy
"The Stork's Mistake"
Extraordinary Specialties
DE LUXE MATINEE AT 2
BALABAN & KATZ ENTERTAINMENT
DISTINCTIVE - REFINED - CREATIVE

HOWARD N. W. "L" STATION AT HOWARD—Mat. Daily
"AFFAIRS OF ANATOL"
WALLACE REID GLORIA SWANSON
ELLIOTT DEXTER WANDA HAWLEY
THEODORE ROBERTS BEBE DANIELS
Special Musical Score by The Howard Orchestra Supreme

BUCKINGHAM 3319 N. CLARK ST.
WALLACE REID GLORIA SWANSON
ELLIOTT DEXTER BEBE DANIELS
THEODORE ROBERTS WANDA HAWLEY
in the Year's Best Picture
"AFFAIRS OF ANATOL"

ARGMORE Argyle and Kenmore Aves.
ALICE BRADY in "LIFE"

KENMORE KENMORE & WILSON AVENUES
BEBE DANIELS in "ONE WILD WEEK"

LUBLINER & TRINZ AMUSEMENT CENTERS

COVENT GARDEN 2653 N. Clark St. Matinee Daily
GARETH HUGHES
"Garments of Truth"
Also HAROLD LLOYD Comedy
ART KAHN ORCHESTRA

BIOGRAPH 2433 Lincoln Avenue Matinee Daily
GREATEST CAST EVER ASSEMBLED
'AFFAIRS OF ANATOL'
Wallace Reid Gloria Swanson
Elliott Dexter Bebe Daniels
Theo. Roberts Wanda Hawley

VITAGRAPH 3133 Lincoln Avenue Matinee Daily
GREATEST CAST EVER ASSEMBLED
'AFFAIRS OF ANATOL'
Wallace Reid Gloria Swanson
Elliott Dexter Bebe Daniels
Theo. Roberts Wanda Hawley
Also HAROLD LLOYD Comedy

KNICKERBOCKER 6217 Broadway Matinee Daily
NELL SHIPMAN
"The Girl from God's Country"
Also CHAS. CHAPLIN—"THE WOMAN"

PERSHING Lincoln at Wilson Matinee Daily
GREATEST CAST EVER ASSEMBLED
'AFFAIRS OF ANATOL'
Wallace Reid Gloria Swanson
Elliott Dexter Bebe Daniels
Theo. Roberts Wanda Hawley
Also HAROLD LLOYD Comedy

LAKESIDE 4738 Sheridan Road
GARETH HUGHES
"Garments of Truth"

ELLANTEE 6320 Devon and Clark Continuous to 11
GARETH HUGHES
"Garments of Truth"
Also MISS DU PONT
"THE RAGE OF PARIS"

NORTH

LUBLINER AND TRINZ PANTHEON Sheridan Road at Wilson
Entertainment for the Discriminating
ELAINE HAMMERSTEIN
IN
"Handcuffs or Kisses"
By THOMAS EDGELOW
PANTHEON ORCHESTRA
NOVELTIES SPECIALTIES
DE LUXE MATINEE DAILY AT 1:30
Presenting Same Performance as at Night
Thursday—Especially Arranged JAZZ NOVELTIES in Addition to Our Regular Program

BRYN MAWR
BRYN MAWR NEAR BROADWAY
LAST TIMES TODAY—7 TO 11:30 P. M.
CECIL B. DE MILLE'S Dazzling Drama
'AFFAIRS OF ANATOL'
Wallace Reid Gloria Swanson
Elliott Dexter Bebe Daniels
Monte Blue Wanda Hawley
Theo. Roberts Agnes Ayres
Theo. Kosloff Julia Faye
Raymond Hatton Polly Moran

WINDSOR 2328 N. CLARK STREET
MARY MILES MINTER
"Moonlight and Honeysuckle"
Symphony Orchestra — Pleasing Specialties
WORLD SERIES GAMES
SPECIAL ELECTRIC DIAMOND
Direct Western Union Wire
STARTING AT 2 P. M.

KEYSTONE 3912 SHERIDAN ROAD
—TODAY AND TOMORROW—
Cecil's B. De Mille's Dazzling Drama
"AFFAIRS OF ANATOL"
WALLACE REID GLORIA SWANSON
and the Greatest Cast Ever Assembled

BUGG LINCOLN AND ROBEY
CONT. 1:30 TO 11
Cecil B. De Mille's Production
"AFFAIRS OF ANATOL"

JULIAN 918 BELMONT AVE
Matinee Daily
—DOUBLE FEATURE PROGRAM—
WILLIAM RUSSELL in "SINGING RIVER"
WANDA HAWLEY. "HER STURDY OAK"

NEW CLARK CLARK NEAR WILSON AVE.
"THE MYSTERY RANCH"—All-Star Cast

EASTERLY Lincoln and Diversey Pkwy.
6:30 to 11
DAVID BUTLER in "THE SKY PILOT"

DEARBORN DIVISION & DEARBORN
Cecil B. De Mille's "AFFAIRS OF ANATOL"

DE LUXE ON WILSON AVE. AT "L" STATION
DOUGLAS MAC LEAN. "PASSING THRU"

LAKE SHORE Broadway at Belmont
WANDA HAWLEY. "HER STURDY OAK"

ASCHER'S

CHATEAU Broadway and Grace Street
GARETH HUGHES
"GARMENTS OF TRUTH"
5—BIG VAUDEVILLE ACTS—5

ADELPHI 7070 N. Clark St. Cor. Estes Ave.
KATHERINE MAC DONALD
in "TRUST YOUR WIFE"
Also BEN TURPIN in "LOVE'S OUTCAST"

CALO Clark Street and Balmoral Avenue
MABEL BALLIN
in "THE JOURNEY'S END"

LANE COURT Clark and Center Streets
CECIL B. DE MILLE'S Dazzling Drama
'AFFAIRS OF ANATOL'
Wallace Reid Gloria Swanson
Monte Blue Agnes Ayres
Theo. Roberts Wanda Hawley
Elliott Dexter Bebe Daniels

ROSEWOOD Montrose Boulevard at Lincoln Street
CECIL B. DE MILLE'S Dazzling Drama
'AFFAIRS OF ANATOL'
Wallace Reid Gloria Swanson
Monte Blue Agnes Ayres
Theo. Roberts Wanda Hawley
Elliott Dexter Bebe Daniels
Sam Herman's Popular Song Revue

SOUTH

HYDE PARK 5314 LAKE PARK AVE.
Alice Calhoun, "THE MATRIMONIAL WEB"

PEOPLES 47TH AT ASHLAND AVE.
Babe Ruth and Star Cast—"Headin' Home"

VERNON 61ST and VERNON AVE.
WALLACE REID. "AFFAIRS of ANATOL"

SOUTH

BALABAN & KATZ TIVOLI COTTAGE GROVE & 63 ST.
Your Money's Worth—Plus
WALLACE REID
In a Romantic Joy Bristling with Action
"THE HELL DIGGERS"
Screaming Campbell Comedy
"The Stork's Mistake"
Spectacular Specialties
DE LUXE MATINEE AT 2
BALABAN & KATZ ENTERTAINMENT
DISTINCTIVE - REFINED - CREATIVE

WOODLAWN
853 E. 63RD STREET
"THE INVISIBLE POWER"
with
HOUSE PETERS, IRENE RICH
AND AN ALL STAR CAST
A Remarkable Drama of Regeneration
Late World Events Topics of the Day
Prizma Comedy

THE HARPER
Harper Ave. at 53rd—Supreme Entertainment
NELL SHIPMAN
"The Girl from God's Country"
International News
ALSO
3—High Class Vaudeville Acts—3

VISTA 47TH AND COTTAGE GROVE AV.—MATINEE AND NIGHT
DUSTIN FARNUM
"THE PRIMAL LAW"

HARVARD 63D & HARVARD AVE. MATINEE AND NIGHT
MONTE BLUE
"THE BROKEN DOLL"

PRAIRIE GARDEN 5748 Prairie Ave.
TOM MOORE
"BEATING THE GAME"

NEW PARK 51st and Calumet Ave.
WANDA HAWLEY. "HER STURDY OAK"
3—ACTS OF VAUDEVILLE—3

NEW REGENT Halsted at 69th St.
Rupert Hughes—"THE OLD NEST"

DREXEL 858 E. 63d St., Blk. E. of Cottage Grove—Mat. Daily
MISS DU PONT. "THE RAGE OF PARIS"

E. A. R. WENTWORTH AVENUE AT SIXTY-NINTH ST.
NORMA - TALMADGE. "THE MOTH"

LINDEN 63D ST. AT HALSTED MATINEE DAILY
NORMA TALMADGE. "THE MOTH"

ASCHER'S

WEST ENGLEWOOD 63d and Ashland
ETHEL CLAYTON in
"BEYOND"
5—ACTS VAUDEVILLE—5

COLUMBUS Ashland Avenue at 63rd Street
HOUSE PETERS
"THE INVISIBLE POWER"
Also BEN TURPIN in "LOVE'S OUTCAST"

COMMERCIAL 92d Street and Commercial Ave.
ANITA STEWART in
"SOWING THE WIND"
Irma Glen's Novelty Orchestra
Vaudeville and Specialties

COSMOPOLITAN 79th and Halsted Sts.
BARBARA CASTLETON in
"THE CHILD THOU GAVEST ME"

FROLIC 55th Street and Ellis Ave.
HOUSE PETERS
"THE INVISIBLE POWER"

KENWOOD 1225 East 47th Street
ANITA STEWART in
"SOWING THE WIND"

METROPOLITAN 47th St. and Grand Blvd.
ANITA STEWART in
"SOWING THE WIND"

OAKLAND SQ. Drexel and Oakwood Blvds.
ANITA STEWART
"SOWING THE WIND"

PEERLESS Oakwood and Grand Boulevards
CONWAY TEARLE
"AFTER MIDNIGHT"

SOUTH

STRATFORD 63rd at HALSTED
Continuous Performances 1 P. M. to 12 P. M.
A Big Show—JAZZ NIGHT
ETHEL CLAYTON
In Wm. D. Taylor's Production
"BEYOND"
Also 5—BIG VAUDEVILLE ACTS—5
Music, Novelties and Many Surprises
Tomorrow — ELAINE HAMMERSTEIN
in "HANDCUFFS OR KISSES"

LUBLINER & TRINZ MICHIGAN
GARFIELD AND MICHIGAN
MATINEE DAILY
MABEL BALLIN and WYNDHAM STANDING
"The Journey's End"

SHAKESPEARE 43RD AND ELLIS
Cecil B. De Mille's Dazzling Drama
"AFFAIRS OF ANATOL"
WALLACE REID GLORIA SWANSON
MONTE BLUE AGNES AYRES
THEODORE ROBERTS WANDA HAWLEY
ELLIOTT DEXTER BEBE DANIELS

JACKSON PARK Stony Island Avenue at 67th Street
—LAST TIMES TODAY—
Wyndham Standing Mabel Ballin
"The Journey's End"
The Year's Most Unusual Photoplay

LEXINGTON 1162 63RD STREET MATINEE DAILY
SHIRLEY MASON
"EVER SINCE EVE"

KIMBARK 6240 KIMBARK AVENUE
WALLACE REID in "SICK ABED"

20TH CENTURY 4708 PRAIRIE AVE.
"THE OLD NEST"

WEST

BALABAN & KATZ
CENTRAL PARK 3531 Roosevelt Rd (W. 12th St.)
ETHEL CLAYTON
in a Whirlpool of Love and Intrigue
"BEYOND"

MARSHALL SQ. 22nd St. and Marshall Blvd.
HOUSE PETERS "THE INVISIBLE POWER"
Symphony Orchestra & Vaudeville Specialties

KEDZIE ANNEX 3210 West Madison Street
"THE OLD NEST"

GOLD 3411 ROOSEVELT ROAD
CONWAY TEARLE—"After Midnight"

ASHLAND MADISON STREET NEAR ASHLAND BOULEVARD
DOUGLAS MAC LEAN. "PASSING THRU"

MADLIN MADISON STREET NEAR LINCOLN STREET
MONTE BLUE in "THE BROKEN DOLL"

LUBLINER & TRINZ AMUSEMENT CENTERS

PARAMOUNT 2648 Milwaukee Ave. Matinee Daily
Greatest Cast Ever Assembled
"THE AFFAIRS OF ANATOL"
Wallace Reid Gloria Swanson
Elliott Dexter Bebe Daniels
Theo. Roberts Wanda Hawley

WILSON Madison and Western Matinee Daily
HOUSE PETERS and IRENE RICH
"THE INVISIBLE POWER"
Also HAROLD LLOYD Comedy
TONIGHT—JAZZ NIGHT

WEST END 121 N. Cicero Avenue Matinee Daily
HOUSE PETERS and IRENE RICH
"THE INVISIBLE POWER"
Also HAROLD LLOYD Comedy

MADISON SQUARE 4736 Madison
6:30 Continuous to 11
KATHERINE MAC DONALD
"TRUST YOUR WIFE"

CRAWFORD Crawford and Madison Matinee Daily
ETHEL CLAYTON—"BEYOND"
Also HAROLD LLOYD Comedy

LOGAN SQUARE Milwaukee Ave. and Logan Square
6:30 Continuous to 11
GARETH HUGHES—"Garments of Truth"
Also 5—Big Vaudeville Acts—5
ORCHESTRA

WEST

LUBLINER AND TRINZ SENATE Madison at Kedzie
CHICAGO'S FINEST ENTERTAINMENT
WALLACE REID
IN
"The Hell Diggers"
Senate Orchestra
Novelties — Specialties
De Luxe Matinee Daily at 2:00

HAMLIN
Matinee Every Day 2 to 11:30
Katherine MacDonald
"Trust Your Wife"
AL ST. JOHN — "Small Town Stuff"
HAMLIN SYMPHONY ORCHESTRA
3826-36 W. MADISON ST.

ATLANTIC 26TH AND CRAWFORD MAT. AND EVE.
HOUSE PETERS—"The Invisible Power"

NORTHWEST

IRVING Irving Park Blvd. and Crawford
Cecil B. De Mille's Dazzling Drama
"AFFAIRS OF ANATOL"
WALLACE REID GLORIA SWANSON
MONTE BLUE AGNES AYRES
THEODORE ROBERTS WANDA HAWLEY
ELLIOTT DEXTER BEBE DANIELS

CRYSTAL North Ave., Nr. California Matinee Daily—2 P. M.
Katherine MacDonald
"Trust Your Wife"
Ben Turpin—"Love's Outcast"
Concert Orchestra

MILFORD 3311 NO. CRAWFORD
MARY ALDEN
"THE OLD NEST"
Vogel's Concert Orchestra
SAM HERMAN SONG REVUE

BILTMORE DIVISION AT ROBEY MATINEE TODAY
Rudolph Schildkraut "The Wandering Jew"
Also Alex. Kaminsky and Della Brunswick

ASCHER'S

CROWN Division Street at Ashland Avenue

HOUSE PETERS
"The Invisible Power"
—Also—
THE GREAT
MAHENDRA
India's Greatest Seer and Crystal Gazer

PORTAGE PK. Milwaukee Ave. at Irving Park Blvd.
The Home of Good Music
KATHERINE MAC DONALD
"TRUST YOUR WIFE"
CLARA KIMBALL YOUNG
One Appearance Only—8:30 P. M.
IN PERSON

TERMINAL Lawrence and Spaulding
ANITA STEWART
"SOWING THE WIND"
CLARA KIMBALL YOUNG
One Appearance Only—8:30 P. M.
IN PERSON

OAK PARK

OAK PARK Wisconsin Ave., One Blk. S. "L" Sta.
MATINEE DAILY
ETHEL CLAYTON, "Beyond"

AUSTIN

PLAISANCE 466 N. Parkside Ave. at Lake St.—6:30 to 11:30
Cecil B. DeMille's
"AFFAIRS OF ANATOL"

FOREST PARK

FOREST PARK Des Plaines Ave. and W. Madison St.
KATHERINE MacDONALD
"TRUST YOUR WIFE"


## NEW YORK SOCI

New York, Oct. 10.—[Spe
and Mrs. George Henry Wa
closed their villa at Newpo
turned to town today. Th
cupy their residence at 924
for the winter.

Mr. and Mrs. Sprigg D
who made their home at th
hotel, have taken a house
61st street for the winter.

Mr. and Mrs. Frederick V
bilt, who passed the week e
country house in Hyde P
opened their town house a
avenue and will take poss
week.

The Earl and Countess o
have closed Forbes house,
street, London, and will sail
for New York. They will
of the season here with the
father, Ogden Mills.

John Dyneley Prince, the
pointed minister to Denma
guest of honor this after
luncheon to be given by the
Scandinavian foundation a
Day club, 25 Broad street.

## PATTERNS

WOMAN'S APRON

This apron will serve th
of a morning dress, and for
some one of the fancy cot
may be used to good advan
The pattern, 1101, comes
40, and 44 inches bust mea
40 requires 4¼ yards of 27
yards of 36 inch materia
yards of braid.

Order Blank for Clo
Patterns.
CLOTILDE, DAILY TRIB
CHICAGO.
Inclosed find $..... Plea
the Clotilde patterns listed be
Pattern number. Size.
.....
Name .....
Street .....
City .....
State .....

How to Order Clotilde P
Write your name and addr
on dotted lines, giving numb
of such patterns as you wan
10 cents in stamps or coin
carefully) for each number,
your order to Clotilde, Chic
TRIBUNE.
Note: Clotilde patterns a
New York exclusively for Th
DAILY TRIBUNE. They are
fit, up to date in style and
of all patterns to use.


Fresh fro
"SA
The Tea th
For 30 year
Standard of
rica and ha
confidence o

## Debuts and 'Nadine' Take Time and the Interest of Debutantes

The debutantes are very busy these days, not only preparing for the festivities in connection with their debuts, but rehearsing for "Nadine" to be given by the Service club Nov. 2 and 3 at the Aryan Grotto. The rehearsals are being held at the Ambassador hotel almost daily under the direction of Arval de Coster, who wrote the words and music of the two-act comedy this summer at Oconomowoc. Mr. James C. Ames is to have the leading part and among those taking part in the chorus will be Mrs. Hallett Thorne (Susanna Elizabeth Andrews), Mrs. Robert H. Andrews (Elizabeth Thorne), Miss Marie Blome, Miss Sarah Spencer, Miss Frances Wood, Miss Clarissa Donnelley, the Misses Theresa and Lee Higginson, Miss Clara Hollis, Miss Hollis Letts, Miss Katherine Field, Miss Frances Hoskins, Miss Anna Marquis, Miss Nelle Bartlett, Miss Freda Gross, Miss Julie Honore, Miss Virginia Graves, Miss Carroll Clarke, Miss Alice Rodiek, Miss Caroline de Windt, Miss Marion Falker, Miss Josephine Sidley, Miss Klara Lihme, Miss Lydia Beckwith, Miss Maroussa Russell, Miss Dorothy Rudolph, Miss Dorothy Schmidt, Miss Eleanor Jackson, Miss Margaret Barnes, Miss Helen Rend, Miss Dorothy Magie, Miss Elizabeth Stewart, and Miss Catherine Rehm.

Miss Mary Rend has painted a very attractive poster which shortly will be seen advertising "Nadine" in all the public places where society congregates, or passes. Mrs. Philip Wrigley is president of the club.

Miss Anita Dunn, daughter of Mr. and Mrs. Morrill Dunn of Chicago and Natchez, Miss., will be married to Keith Carpenter, son of Mr. and Mrs. Augustus A. Carpenter of Chicago and Lake Forest, at Natchez next Saturday. Miss Dunn was a debutante of last winter.

Mr. and Mrs. John J. Mitchell Jr., who have been with her parents, Mr. and Mrs. J. Ogden Armour, at Mellody Farm, in Lake Forest, since returning from California, have moved into their apartment at 232 East Walton place. Mr. and Mrs. Armour have taken an apartment at 3330 Sheridan road, into which they will move from their house at 2724 South Michigan avenue about Oct. 1.

Mrs. Charles H. Conrad of 223 East Delaware place returned yesterday from a visit in Duluth, Minn.

Miss Julia Belle Faurot, daughter of Mr. and Mrs. Henry Faurot of Riverside, left Saturday for Vancouver, B.C., to sail Thursday for China. She will visit Mrs. John Liddell in Shanghai, returning home by Christmas.

Mrs. Howard H. Logan of 1150 Lake Shore drive and Miss Vivian O'Gara, daughter of Mr. and Mrs. Thomas J. O'Gara of 1548 Dearborn parkway, will leave Friday for a several weeks' stay at the Virginia Hot Springs.

* *

### NEW YORK SOCIETY

New York, Oct. 10.—[Special.]—Mr. and Mrs. George Henry Warren have closed their villa at Newport and returned to town today. They will occupy their residence at 924 5th avenue for the winter.

Mr. and Mrs. Sprigg D. Camden, who made their home at the Gotham hotel, have taken a house at 56 East 61st street for the winter.

Mr. and Mrs. Frederick W. Vanderbilt, who passed the week end at their country house in Hyde Park, have opened their town house at 1025 5th avenue and will take possession this week.

The Earl and Countess of Granard have closed Forbes house, in Halkin street, London, and will sail this week for New York. They will pass part of the season here with the countess' father, Ogden Mills.

John Dyneley Prince, the newly appointed minister to Denmark, will be guest of honor this afternoon at a luncheon to be given by the American Scandinavian foundation at the Mid-Day club, 25 Broad street.

## WINNIE WINKLE, THE BREADWINNER. Pa Has an Eye for Business.

## NOW A BRIDE

MRS. DAVID PADEN.
[Moffett Photo.]

Miss Margaret Desmond, daughter of Mr. and Mrs. O. E. Desmond of 7011 Clyde avenue, was married to David Paden of Evanston on Oct. 3.

### WASHINGTON SOCIETY

Washington, D. C., Oct. 10.—[Special.]—Miss Katherine Hughes, daughter of the secretary of state and Mrs. Hughes, is making a visit in New York and will rejoin her parents later this week.

The British ambassador, Sir Auckland Geddes, will leave Washington tomorrow to attend the centennial celebration at McGill university, Montreal, of which he was once president. From Montreal he will go to Ottawa to visit the governor general, Lord Byng of Vimy at Government house, returning to Washington the latter part of this week.

A special feature of the menu was the famous Persian "polow," a toothsome dish made of rice, chicken, almonds, and orange peel, and spiced with saffron. In all of his entertaining the minister has given to the feast the added zest of one of the best known dishes of his country.

## Notables to Attend Delta Chi Dinner

Maj. Gen. Bell, U.S. A.; Hon. William J. Morgan, attorney general of Wisconsin; Col. John V. Clinnin, and Judge David Matchett will be the guests of honor at the Delta Chi Founders' day dinner at the Chicago Athletic club on Thursday, Oct. 13. Gen. Bell and Judge Matchett were classmates at Cornell. Henry V. McGurren of Chicago was elected national president of the fraternity at the convention at Columbus last month. A. D. Cloud is president of the Chicago alumni chapter.

* *

### ANNOUNCEMENTS

A dinner will be given tonight at 6:30 o'clock at the College club under the auspices of the park preservation committee for David L. Goodwillie. At 8 o'clock Mr. Goodwillie will give an illustrated talk on "A Glimpse of Our National Forests." Miss Emily Goodwillie, Mrs. E. H. Bangs, Mrs. Douglas Sutherland, and Mrs. Nelson Willard will be hostesses.

The monthly luncheon of the Delta Kappa Epsilon fraternity will be held today in the grill room of the Blackstone.

* *

### WEDDINGS

Announcement is made of the marriage of Miss Dorothy Putnam, daughter of Mrs. John Putnam of 1216 North Dearborn avenue, to John Pickering, son of Mrs. M. Pickering of 4222 Kenmore avenue.

Judge Charles C. Babcock of Jefferson, O., announces the marriage of his daughter, Helen Ruth, to John C. Nevin of Evanston.

The marriage of Miss Marjorie Ennis, daughter of Mr. and Mrs. James I. Ennis of Evanston, to Loren Dayton Stark of Guthrie, Okla., will take place on Saturday.

Announcement is made by Mr. and Mrs. Joseph K. Arnold of 5488 Everett avenue of the engagement of their daughter, Virginia Josephine, to Arthur W. Frank of New York.

Mr. and Mrs. Warren B. Moore of Evanston announce the engagement of their daughter, Katharine Louise, to Edward Haven Handy of Evanston.

### EMBARRASSING MOMENTS

**The Tribune will pay $1 for every letter published on "The Most Embarrassing Moment of My Life." Address Embarrassing Moments, Chicago Tribune. Write on one side of the paper. No manuscript returned.**

*Well Disguised, She Thought.*

My English professor was always immaculate and was most careful to have his ties and shirts harmonize.

One day we were asked to write a character sketch of some person we knew. I chose the professor as my subject, being careful, of course, to disguise the fact. Among other things I stated that I could picture this kind of a man keeping spotless when a boy and that his mother probably tied his curls back with a blue ribbon.

Imagine my embarrassment when the next day my theme was returned with a fine grade and the single notation, "No, it was pink." W. A.

## TELLS SECRET

MISS HELEN JOHNSON.
[Daguerre Photo.]

Announcement was made yesterday at the Pi Beta Phi sorority house at Wisconsin university of the engagement of Miss Helen Johnson, daughter of Mr. and Mrs. A. J. Johnson of 327 South East avenue, Oak Park, to Merrill B. Knox, son of Mr. and Mrs. E. L. Knox of 227 North Central avenue, Austin. No date has been set for the wedding.

## National City Bank Harvest Party Tonight

The National City club, the members of which are directors, officers, and employés of the National City Bank of Chicago, will hold its annual harvest party and dance in the lobby of the bank tonight. Preceding the dance, dinner will be served, at which Clifford Arrick, vice president of the bank, will be toastmaster.

* *

*New Community Center.*

Announcement of the opening of a new community center in the Congregation Anshe Vilna, 508 South Springfield avenue, was made yesterday by Hyman Berkson, president of the congregation.

## Women's Division of Mt. Sinai Fund Formed

The Misses Mary Blum and Sarah Nathan were among those who addressed the 500 women who attended the luncheon given yesterday in the Congress hotel to complete the organization of the woman's division of the executive committee for the $500,000 campaign for a building extension fund for Mount Sinai hospital. Mrs. Edwin Romberg was made general chairman, and the co-chairmen are the following presidents of the hospital auxiliaries: H. Boyell, junior workers; Mrs. J. G. Grossberg, Children's aid; Mrs. Henry Neufield, Service club; Mrs. Edwin Romberg, Mount Sinai workers; Mrs. Benjamin Schiffman, Mount Sinai Woman's club; Mrs. A. Simon, northwest side auxiliary.

* *

## Phi Zeta Girls to Entertain Veterans

Members of the Alpha chapter of the Phi Zeta sorority, comprised of Oak Park, Maywood, and Melrose Park girls, will entertain the soldier patients at the new Speedway hospital, Maywood this evening.

MISS VIOLA CARSON

The girls will give a playlet which they have written and staged without assistance.

Miss Viola Carson, 1007 North 20th avenue, Melrose Park, is president of this chapter.

Following the performance the Women's auxiliary of Proviso post of the American Legion will serve ice cream and cake.

## Delta Gamma Phi Sorority Initiates

At an initiation held last Saturday, Miss Arline Ruskin, Miss Margaret Corey, and Miss Catherine Simpson were taken into the Delta Gamma Phi sorority. The initiation took place at the Drake hotel and was followed by a luncheon in honor of the new members of the sorority. The introduction of the new members was made by the Epsilon chapter.

MISS ARLINE RUSKIN.

### DEATH NOTICES

IN MEMORIAM.

LEVIN—Bessie Levin. In memory of our beloved daughter and sister, who passed away three years ago today. Gone but not forgotten.
FATHER, MOTHER, AND SISTERS.

PRIES—Fred C. Pries. In loving memory of my beloved husband, who passed away three years ago today
LOVING WIFE MINNIE.

BARNERD—Officer David Barnerd, beloved husband of Katie, nee McDonald, fond father of Mrs. Charles Walton, Nora, and William Barnerd. Member of Policeman's Benevolent association. Funeral Oct. 12 at 9 a. m. from late residence, 6917 Prairie-av., to St. Columbanus' church, where solemn requiem high mass will be celebrated; autos to Mount Olivet. Information call Yards 2799.

BATTY—Thomas B. Batty, Oct. 10, 1921, at his residence, 120 E. 60th-st. Beloved husband of Bertha H. Funeral from chapel, 415 W. 63d-st., Thursday, Oct. 13, at 1 p. m., to Mount Hope.

BELL—Cecelia Rebecca Bell, widow of the late Rev. John Seymour Bell, mother of Mrs. Thomas A. Gantt of Chicago and Blake B. Bell of Harvard, Ill., at the home of her daughter, Mrs. Thomas A. Gantt, Oct. 10. Funeral from 10755 S. Seeley-av., Chicago, Wednesday, Oct. 12, at 2 p. m. Interment at Mount Greenwood.

BETSCHE—Catherine Betsche, nee Fischer, wife of Charles W., mother of Lydia Thiele, Clara Hope, and the late Emma Goodwillie, Oscar, William, Arthur, and Carl. Funeral Tuesday at 2 p. m., from chapel, 2701 N. Clark-st., to Memorial Park.

BLOUNT—Betty Blount of 622 Buckingham-pl., Oct. 9, only daughter of John D. and Mary S. Blount. Services at Broadway Methodist Episcopal church, corner of Broadway and Buckingham-pl., Tuesday, Oct. 11, at 2 p. m. Interment Rosehill cemetery.

BOS—Mrs. N. K. Bos, nee Klooster, aged 85 years 11 months. Beloved wife of the late Nanko Bos, mother of Mrs. Berendina Broekema, Mrs. Anna Tilbuscher, Mr. John Bos, Dr. C. N. Bos, and Mrs. Kate Heck. Funeral services Wednesday, Oct. 12, at 1 p. m., at the First Reformed Church of England, corner 62d and Peoria-sts. Interment Forest Home.

### OBITUARY.

MRS. EMMA PALMER MILTON, who died Sunday, will be buried tomorrow afternoon in Elmwood cemetery. Mrs. Milton, who was 73 years old, was born in Jerseyville, Ill., and had lived in Chicago nineteen years. She was a daughter of the Rev. Elija J. Palmer, and a niece of John M. Palmer, former governor of Illinois and United States senator. The late William E. Milton was her husband. Three sons and four daughters survive. One of the former is John P. Milton, a linotype operator employed on THE TRIBUNE.

### DEATH NOTICES

BRUCKER—Joseph Brucker, formerly of Chicago, at San Francisco, Oct. 5, 1921.

BYRNE—Edward R. Byrne, Oct. 9, 1921, husband of Cecelia, father of the late Josephine Byrne, brother of the late Josephine Spangler and Mrs. Thomas Slattery. Funeral services at chapel, 63d and Harvard, Wednesday, Oct. 12, at 2 p. m., under auspices of Ellsworth lodge No. 114, K. of P. Member of Colonel Ellsworth No. 622, N. U. St. Louis, Mo.; St. Paul, and Davenport papers please copy.

CADY—Marian Cady, wife of Paget K. Cady, daughter of Mr. and Mrs. W. H. Ward, at her home, Riverside, Ill.

CUNNINGHAM—Marion Goodsmith Cunningham, Oct. 9, beloved wife of Barclay W. Cunningham, daughter of Dr. and Mrs. Heber M. Goodsmith, sister of Katherine Goodsmith. Funeral Tuesday, Oct. 11, from 4649 Beacon-st., at 3 p. m.

CURRY—Ruth Laetitia Curry, Oct. 9, 1921; beloved daughter of Mary McCarthy Curry and the late Charles W., sister of Earl L., Mrs. Gerald F. Sweeney, and the late Mildred Curry, and niece of S. P. McCarthy. Funeral Wednesday at 9:30 a. m. from her late residence, 1255 Columbia-av., to St. Ignatius' church, where requiem high mass will be celebrated. Interment at Calvary.

DODGE—Lawrence F. Dodge, Oct. 9, 1921, beloved husband of Anna, nee Mahnke, fond father of Wesley, Elvy, and Calvert. Funeral services at Rosehill cemetery chapel Wednesday, 2 p. m. Memphis, Tenn., papers please copy.

DUNN—Mina F. Dunn, Sunday, Oct. 9, 1921, wife of George L. Dunn, 5427 Harper-av. Funeral services, 10:30 a. m., Tuesday, Oct. 11, at the Church of the Redeemer, 56th-st. and Blackstone-av. Interment Gangea, Mich.

FREIBERT—George Freibert, Oct. 9, 1921, beloved husband of Gertrude Coleta Freibert, father of George, Virginia, Joseph, and Richard, son of August and Lena Freibert and brother of Mrs. Ernst Biedersted, Henry, Joseph, and August Jr. Funeral Wednesday at 9:30 a. m. from his late residence, 3451 N. Hoyne-av., to St. Andrew's church, where solemn requiem high mass will be celebrated; interment at St. Joseph's cemetery. Member of Holy Name society and De Soto council, K. of C.

GRAHN—Jennie C. Grahn, 4047 N. Drake-av., beloved wife of Gustaf A. Grahn, loving mother of Earl and Alphons, sister of Mrs. Anna Johnson, Chicago, and Joseph Olander of Oakland, Cal. Funeral Wednesday, Oct. 12, at 2:30 p. m. from Irving Park Baptist church, corner Irving Park-blvd. and N. Kostner-av. Interment Mount Olive.

HALL—Jessie B. Hall, wife of Robert Edgar Hall, Monday, at her home, 6520 Sheridan-rd. Funeral services at the chapel, 164 N. Michigan-av., 10:30 Wednesday, Oct. 12. Interment Friday at Rosehill.

HASKAMP—Nicholas Haskamp, suddenly, beloved husband of Caroline Haskamp, fond father of Mrs. Joseph Kutten, Minnette, Caroline, Ann, Elizabeth, Anthony Haskamp, and dear brother of Elizabeth, Katerine Haskamp, sister Alberta, and Mrs. Mary Klein. Funeral Tuesday, Oct. 11, from late residence, 2619 Ridge-av., Evanston, Ill., to St. Francis' church, Wilmette, where high mass will be celebrated at 9 a. m.

HIGGINS—Wm. J. Higgins, beloved husband of Ada C. Higgins, father of Chresten, Lillian and William Jr., and the late Frances and Raymond. Funeral Wednesday a. m., from late residence, 6052 S. Albany, to St. Rita's, 63d and Oakley, where high mass will be celebrated. Burial at Mount Olivet.

LAGEN—Clara Jane Lagen, beloved mother of P. Clement of Joliet, Genevieve, Philip, Rhetta, and Georgiana Lagen. Funeral Wednesday, Oct. 12, at 10:30 a. m. from late residence, 711 S. Central Park-av., to Our Lady of Sorrows' church, thence to Mount Carmel cemetery. Dubuque [Ia.] papers please copy.

LEVINSON—Esther Levinson, Oct. 10, beloved wife of Newman, fond mother of Joseph J. and Louis F., sister of Nate, Fannie, Ash, Ida, Sam, and Ely Cohen and Mrs. Samuel Weisberg. Funeral Tuesday, Oct. 11, from chapel, 4936 Broadway at 12:30 p. m. to Ridgelawn cemetery.

LEVY—Bertha S. Levy, beloved wife of Samuel B. Levy, sister of Moses Silberstein, Peoria, Ill.; Robert, Arthur, Bruno, Walter, Berlin, Germany; Anna Rosenbiott, Sara Aaron, Berlin, Germany; Fannie Hurwitz, Los Angeles, Cal. Funeral Thursday, Oct. 13, 1921, 9:30 a. m. from chapel, 936 E. 47th-st., to Rosehill cemetery.

M'CLURG—Kate C. McClurg, Oct. 10, widow of the late Aaron H. McClurg, beloved mother of Mrs. Frank G. Mortimer of Los Angeles, Cal., and James McClurg of Chicago. Services at Rosehill chapel Wednesday, Oct. 12, at 2 p. m. Interment Rosehill cemetery. Pittsburgh [Pa.] papers please copy.

McCLELLAND—Millard Fillmore McClelland, Oct. 9, age 62 years 8 months 23 days, husband of Getta Humes McClelland, and father of Mrs. Myrtle Chapman of Ogden, Utah. Funeral from late residence, 2242 W. 109th-st. Interment at Bushnell, Ill. Please omit flowers. Peoria and Astoria, Ill., and Los Angeles, Cal., papers please copy.

### DEATH NOTICES

MASSEY—Hannah Massey, beloved sister of Mrs. E. Barry, Jennie, Charles F., and Geo. Funeral from chapel, 4022 W. Madison-st., Wednesday, Oct. 12, at 6:30 a. m. sharp, to St. Mel's church. Interment Harvard, Ill.

MERWINE—Carrie C. Merwine, at St. Luke's hospital, Sunday, Oct. 9, 1921, beloved daughter of Irene Merwine of 458 Fullerton-pkwy. Funeral service at Graceland chapel, Tuesday, Oct. 11, at 4 p. m., under the auspices of Edith chapter No. 724, O. E. S.

MILTON—Emma Palmer Milton, widow of William E., in Chicago, Sunday, born at Jerseyville, Ill., Jan. 31, 1848, daughter of the Rev. Elijah J. Palmer and a niece of John M. Palmer, a former governor of and United States senator from Illinois. Funeral Wednesday 2 p. m. from chapel, 2015 W. Madison-st. Burial at Elmwood cemetery.

NORTMAN—Hattie M. Nortman, nee Weber, Oct. 10, 1921, of 5506 S. State-st., beloved wife of John J. Nortman, fond mother of Leroy and Walter Nortman, fond daughter of Mrs. August Weber, sister of Mrs. Minnie Daley, Mrs. Sophia Neuman, Mrs. Helen Byrne, and Tillie Weber. Funeral from chapel, 6328 Cottage Grove-av., Thursday at 3 p. m. Interment at Oakwoods. For information call Fairfax 2900.

OAKLEY—Daniel C. Oakley, Oct. 9, 1921, at his home, 820 W. 72d-st., beloved husband of Emma Oakley. Funeral services at chapel, 4237 Cottage Grove-av., Wednesday at 2 p. m., under auspices of Mizpah lodge No. 768, A. F. & A. M. Interment at Oakwoods.

PARSONS—Olive M. Parsons, Oct. 10, 1921, beloved mother of Newell B., Aaron A., Carl C., and Maude Parsons. Funeral services at chapel, 63d and Harvard, Wednesday, Oct. 12, at 11 a. m. Interment at Saginaw, Mich.

PELTON—Nettie Adams Pelton, at residence, 3942 Ellis-av.; wife of the late Horace H., mother of Russella. Interment Hartford, Conn. Philadelphia, Hartford, and Brooklyn papers please copy.

POLLOCK—James Cook Pollock, devoted husband of Agnes, father of Chester A. and Mrs. Clietitia Stansbury. Funeral 2 p. m. Wednesday from late residence, 4342 N. Ashland-av., under auspices Hesperia lodge 411, A. F. & A. M. Interment Graceland cemetery.

POWERS—Martin L. Powers, beloved son of the late Lawrence and Mary Powers, nee Foley, brother of Mrs. George Myers, Mrs. S. T. Turner, and Ellen, Catherine, and Joseph Powers. Funeral Tuesday, Oct. 11, at 9 a. m. from his late residence, 4243 W. Monroe-st., to St. Mel's church, where solemn high mass will be celebrated. Autos to Calvary.

ROSE—Herbert Rose, at home, 1318 Irving Park-blvd., beloved husband of Mary R. Rose. Service at Graceland chapel Wednesday 3 o'clock.

ROSENBERG—Mrs. Etta Rosenberg, beloved mother of Rose Herr, Ella Samuels, Lillian Baum, Florence Baum, Bell Cohen, Joseph Rosenberg, and Louis Rosenberg, aged 68 years, Oct. 10. Funeral Tuesday, 9 a. m., from her late residence, 1130 Washburn-av.

SCHELD—Carl Scheld, Oct. 10, beloved father of Fred, William and Mrs. Day Williams. Funeral from chapel, 2:30 p. m., Tuesday, Oct. 11. Interment at Evergreen cemetery.

SHAW—Margaret Shaw, wife of Joseph R., 542 Englewood-av. Funeral from the chapel, Normal-blvd. and 62d-pl., Wednesday, Oct. 12, at 10 a. m., to St. Bernard's church, 66th-st. and Stewart-av. Interment at Mount Olivet.

SMITH—Isabel L. Smith, dearly beloved daughter of Mr. and Mrs. Eugene W. Smith, nee Quirk, fond sister of Jean, Catherine, Alice, Rose, Eugene W. Jr., Charles, Laura, Bernard, and Ruth Smith, at her residence, 215 N. Long-av., Austin, formerly of 17 N. Mayfield-av. Funeral Wednesday, Oct. 12, at 9:30 a. m., from 215 N. Long-av., to St. Catherine's church, Washington-blvd. and Humphrey-av., Oak Park. Autos to Mount Carmel.

SMITH—Isabel L. Smith, dearly beloved daughter of Mr. and Mrs. Eugene W. Smith, nee Quirk, fond sister of Jean, Catharine, Alice, Rose, Eugene W. Jr., Charles, Laura, Bernard, and Ruth Smith, at her residence, 215 N. Long-av., Austin, formerly of 17 N. Mayfield. Funeral Wednesday 9:30 a. m. from 215 N. Long-av. to St. Catharine's church, Washington-blvd. and Humphrey-av., Oak Park, autos to Mount Carmel.

STEWART—Jeanne Stewart, beloved daughter of the late Mr. and Mrs. John K. Stewart, passed away Monday, Oct. 10, 1921. Funeral services at Graceland chapel Wednesday, Oct. 12, at 10 a. m.; interment Graceland. New York City papers please copy.

SWANSON—Gus Victor Swanson, Oct. 8, aged 44 years, dearly beloved brother of Hannah, Selma, and Ada Johnson, late of 3158 N. Clark-st. Funeral Thursday at 2 p. m. from chapel, 3154 N. Clark, corner Fletcher. Interment at Montrose. Member of Perseverance lodge No. 973, A. F. & A. M.; Lincoln Park chapter No. 177, R. A. M.; Chicago lodge No. 43, Royal Order of Moose; and Drake lodge No. 3, Independent Order of Vikings.

VORKELLER—Mathilda Vorkeller, Oct. 9, at 11 a. m., nee Gerlach, 4311 N. Robey-st., wife of Richard, mother of Mrs. Eva Ray, Mrs. Florine Heinen, Henry and Mrs. Madeline Pendleton. Services Wednesday at 10 a. m. from chapel, 1458 Belmont-av., to Graceland cemetery. Kindly omit flowers.

WALSH—J. Joseph Walsh, Oct. 9, 1921, suddenly, husband of Marie O'Connor Walsh, fond father of John Joseph Jr., beloved son of John W. and Julia O'Neill Walsh, brother of Marie Walsh Clancy. Funeral Wednesday, Oct. 12, at 9:15 a. m., from late residence, 4007 West End-av., to St. Mel's church, thence to Mount Carmel.

WEBER—Barbara Weber, Oct. 10, beloved wife of Bernard, fond mother of the Revs. Henry Weber, Mrs. Catherine Flannery, Mrs. Margaret O'Donnell, Mrs. Elizabeth Hoynes, George, John, Edward, Albert, Charles, and the late Bernard and Joseph Weber. Funeral Thursday, Oct. 13, at 10 a. m., from her late residence, 3032 E. 70th-st., to St. Bride's church, where solemn requiem high mass will be celebrated at 10:30 a. m.; autos to Mount Olivet. For further information phone South Shore 617.

WETHERALL — Charlotte E. Wetherall, widow of the late Dr. George P. Wetherall, surgeon in the civil war, at the home of her nephew, Edward E. Wetherall, Lisbon, Ia., Oct. 6, 1921. Interment in the Lisbon cemetery, beside her husband.

WILD—Louise M. Wild, Oct. 10, beloved wife of Dr. Theodore Wild and beloved mother of Mrs. Caroline Louise Wagner of Brooklyn, N. Y., and Dr. Theodore Wild Jr. of Chicago. Funeral from chapel, 1253-1255 N. Clark-st., Wednesday, Oct. 12, at 9 a. m., thence to Mount Carmel church, where high mass will be celebrated at 10 a. m. Interment Rosehill cemetery. Kindly omit flowers.

### CEMETERIES.

BEVERLY CEMETERY.
Kedzie-av., 119th-st. All lots sold with perpetual care. Downtown office,
53 W. JACKSON-BLVD.

ROSEHILL CEMETERY.
SMALL LOTS AT MODERATE PRICES.
Perpetual care fund now over $1,250,000 and increasing daily.
Rand. 5340. 5800 Ravenswood-av. Edgr. 714.

OAKWOODS CREMATORY, OAKWOODS Cemetery, E. 67th-st., and Greenwood-av. Charge for cremation $40; remains cremated in casket received. All lots and graves sold with REAL perpetual care. Phone Hyde Park 61. Established 1853.
CHICAGO'S MOST BEAUTIFUL CEMETERY
MOUNT GREENWOOD.
Perpetual care throughout; $170,000 care fund in trust company's hands; care of grounds and service unequaled. Halsted-111th-st. cars direct to main entrance.

### UNDERTAKERS.

POSTLEWAITE — GOLDEN RULE PRICES and Golden Rule Service; 30 years at one location. 1867 Orden-av. Phone West 250.

### MONUMENTS.

CHAS. G. BLAKE CO., RELIABLE MONUments and mausoleums. 108 S. La Salle.


## PATTERNS BY CLOTILDE

WOMAN'S APRON.

This apron will serve the purpose of a morning dress, and for trimming some one of the fancy cotton braids may be used to good advantage.

The pattern, 1101, comes in sizes 36, 40, and 44 inches bust measure. Size 40 requires 4¼ yards of 27 inch or 3⅛ yards of 36 inch material and 4¼ yards of braid.

Order Blank for Clotilde Patterns.
CLOTILDE, DAILY TRIBUNE, CHICAGO.
Inclosed find $..... Please send me the Clotilde patterns listed below:
Pattern number. Size. Price.
Name .....
Street .....
City .....
State .....

How to Order Clotilde Patterns.
Write your name and address plainly on dotted lines, giving number and size of such patterns as you want. Inclose 10 cents in stamps or coin (wrap coin carefully) for each number, and address your order to Clotilde, CHICAGO DAILY TRIBUNE.
Note: Clotilde patterns are made in New York exclusively for THE CHICAGO DAILY TRIBUNE. They are perfect in fit, up to date in style and the easiest of all patterns to use.

Fresh from the Gardens—
"SALADA"
The Tea that is sure to please.
For 30 years Salada has been the Standard of Tea excellence in America and has gained the complete confidence of the quality loving public

GUARANTEED TO—STOP-IT
FALLING HAIR
Not Now Necessary!
LUCKY TIGER is guaranteed to stop it. Hair-health can be restored. Remove the cause and you've solved the problem. Baldness can be avoided.
LUCKY TIGER destroys dandruff germs—corrects eczemateous scalp conditions—immediate and positive.
At dealers and barbers, or send for a generous free sample.
LUCKY TIGER DANDRUFF CO. Kansas City, Mo.
LUCKY TIGER MAKES NO EXCUSES

Zemo Heals Skin Troubles Without Staining Clothes
No matter how often you have tried and failed, you can stop burning, itching Eczema with cooling Zemo. Zemo is a clean, antiseptic liquid treatment for all skin irritations. Clears up rashes and Tetter, does away with pimples and blackheads. All Druggists'.
zemo FOR SKIN IRRITATIONS

Why waste time and effort going through stores looking for merchandise when you can find it advertised in The Tribune every morning?

### AMUSEMENTS.

GEO. M. COHAN'S GRAND
THE BAT
42nd WEEK
THRILLS AND FUN
ORDER SEATS BY PHONE
LOOP MESSENGER SERVICE
TRY IT

Superb Vaudeville
Palace
Orpheum Circuit
TWICE DAILY 2:15 AND 8:15
Mats. 25-50-75c. Nights 25-50-75c-$1, ex. Sat.-Sun.
Seats 2 Weeks in Advance Phone Randolph 7772
Miss MARY BOLAND in Five Thousand Dollars
Clara Barry assisted by Orville Whitledge
BLOSSOM SEELEY with RENNIE FIELDS
JOE BROWNING
JACK OSTERMAN
FRANKLYN & CHARLES
Miss Merle & Co. Homer Romaine
VERNON STYLES

JONES, LINICK & SCHAEFER
McVICKER'S CONTINUOUS VAUDEVILLE
11 A. M. to 11 P. M.—Popular Prices
STEED'S SYNCOPATED SEPTETTE With ANNA MAY BELLE
Guillani Trio Walzer & Conway
8—BIG ACTS ALWAYS—8
Added Feature Clyde Cook in His Latest Laugh Provoker "THE TOREADOR"
Next Week Ruth Stonehouse —In— Person

TWICE DAILY COLUMBIA MATS. 2:15 EVES. 8:15
Mats. 22-45-68c. Nights, 22-45-68c-$1, Ex. Sat., Sun.
THIS WEEK DAVE MARION'S OWN COMPANY
With Emil (Jazz) Casper and Will H. Ward

SHUBERT CENTRAL LAST SEVEN TIMES MAT. TOMORROW Van Buren nr. Michigan
The MESSRS. SHUBERT Present
"THE DETOUR"
A Notable Cast, Including EFFIE SHANNON and AUGUSTIN DUNCAN

VICTORIA BELMONT & SHEFFIELD Mats. Thurs. & Sat. at 30c
EUGENE McDONALD & HIS JOLLY BAND OF NICE OUTLAWS (STOCK CO.) IN "SMOOTH AS SILK"

### AMUSEMENTS

THE PLAYHOUSE
LAST SIX DAYS
THE EMPEROR JONES
With CHARLES S. GILPIN
MATINEES WED. AND SAT.
NEXT MONDAY, OCT. 17
BROCK PEMBERTON PRESENTS
ZONA GALE'S Wonderful Success
MISS LULU BETT
WITH CARROLL McCOMAS
and Original New York Company and Production

NEWMAN
Traveltalks AT ORCHESTRA HALL PRICES, 25c to $1.50
TOMORROW at 8:15
Fri. Evening at 8:15
Sat. Matinee at 2:15
Alaska
MR. NEWMAN WILL GIVE HIS TRAVELTALK ON
The HOLY LAND
On SUNDAY AFTERN'N AT 3:30 OCT. 16
For Benefit TRAVELERS' AID SOCIETY
TICKETS NOW—50c, $1, $2.50—No Tax

Supreme Vaudeville
Majestic
TWICE DAILY 2:15 AND 8:15
Orpheum Circuit Seats 2 Weeks in Advance Phone RAND. 7770
Mats. 25-50-75c. Nights 25-50-75c-$1, ex. Sat.-Sun.

| MAT. | PATHE NEWS | EVE. |
|---|---|---|
| 2:00 | Aesop's Fables—Topics of the Day | 8:00 |
| 2:15 | RASSO & B. VERA | 8:15 |
| 2:27 | STAGPOLE & SPIER | 8:27 |
| 2:37 | CLAYTON WHITE & GRACE LEIGH CO. | 8:37 |
| 3:03 | SIDNEY GRANT | 9:03 |
| 3:20 | BAILEY & COWAN | 9:20 |
| 3:38 | KELLAM & O'DARE | 9:38 |
| 3:56 | DOROTHY JARDON | 9:56 |
| 4:19 | "CHIC" SALE | 10:19 |
| 4:39 | TIM & KITTY O'MEARA | 10:39 |

SHUBERT STUDEBAKER Tonight at 8:20 Pop. Mat. Tomor.
An Absolute Sensation
F. Ray Comstock and Morris Gest Present
ALICE DELYSIA
The Sensation of Paris, London and New York
in "AFGAR" With LUPINO LANE
Musical Extravaganza—Costumed by Paul Poiret

A. L. ERLANGER and HARRY J. POWERS
BLACKSTONE THEATRE Wabash Ave. and 7th St.
EVERY NIGHT—MATS. WED. & SAT.
JOHN GOLDEN Presents
FRANK BACON in LIGHTNIN'
STAGED BY WINCHELL SMITH

SHUBERT PRINCESS SPECIAL PRICE MATINEE TOMORROW
HOLBROOK In "The BLINN Bad Man"
"THE TOWN'S MERRIEST THRILLER"

STAR & GARTER Madison at Halsted Tel. Monroe 4805
Best Reserved Mat. Seats for Ladies, 50c
NOW PLAYING "GARDEN FROLICS"

### AMUSEMENTS.

A. H. WOODS' APOLLO Daily 2 and 8 MATINEE TODAY Tel. Randolph 3436
Shubert Vaudeville
ALEXANDRA CARLISLE
With HARRY CORSON CLARKE
ERNEST EVANS AND GIRLS
CECIL CUNNINGHAM
DICKENSON AND DEAGON
CICCOLINI
FRANK JEROME—"BROKEN MIRROR"
BERT MELROSE
BRENGK'S GOLDEN HORSE
PEDERSEN BROS.—SHUBERT NEWS
Prices: MATS.—25c to 75c; NITES—25c to $1

OLYMPIC MATINEES WEDNESDAY AND SATURDAY
LAST SEVEN TIMES
The Broken Wing
WITH THE CRASHING AEROPLANE
NEXT SUNDAY—MATS. WED. and SAT.
CHOICE SEATS AT BOX OFFICE
SALE OPENS THURSDAY
CHARLES DILLINGHAM Presents
BARNEY BERNARD
in "TWO BLOCKS AWAY"
AARON HOFFMAN'S BEST COMEDY
Author of "Welcome Stranger"

SHUBERT GREAT NORTHERN LAST 7 TIMES MAT. SAT.
Jackson and Quincy, near Dearborn
HONEY DEW
ZIMBALIST MUSIC
BEGINNING SUNDAY NITE—Seats THURSDAY
NEW YORK
Winter Garden Show
'The WHIRL of NEW YORK'
STAR CAST OF 125 PEOPLE

JONES, LINICK & SCHAEFER
RIALTO CONTINUOUS VAUDEVILLE
11 A. M. to 11 P. M.—Popular Prices
SPECIAL ENGAGEMENT
(Juvenile Movie Star of Fame)
"Baby Marie Osborne"
IN PERSON
Bayes & Fields Other Big Acts

A. L. ERLANGER and HARRY J. POWERS
COLONIAL THEATRE
Evenings at 8:

# STERLING MAKES BIG GAIN; CARRIES OTHER RATES UP

## YESTERDAY'S AVERAGES

| | High. | Low. | Close. | Net change. |
|---|---|---|---|---|
| 25 railroads | 54.42 | 54.10 | 54.15 | —.38 |
| 25 industrials | 75.15 | 74.38 | 74.54 | —.37 |
| 50 stocks | 64.78 | 64.24 | 64.34 | —.33 |

## The New York Times.

New York, Oct. 10.—[Special.]—Interest in today's financial situation was focused primarily on the foreign exchanges, and more specifically upon sterling, which touched $3.87 and reacted to $3.85¼. At the latter price, however, there was a gain of 4½ cents, this coming as a sequel to a big rise last week. As compared with Monday a week ago, today's closing figures represented a gain of approximately 13 cents. At the quotation of $3.87 sterling was at the highest point since June 3, when it sold at $3.89, and only slightly more than 13 cents under the high for the year.

The strength in sterling was transmitted, in part at least, to other exchanges, several of which touched a new high for the year, including Peking and Manila rates.

**Several Reasons Given.**

The advance in sterling was attributable to several influences. Grain and cotton bills, which would act as a depressing factor, are not in the market in any great quantity. England's foreign trade figures showed a further cutting down of the excess of imports, and more than passing attention is being paid to the hopeful statement by Lloyd George that financial conditions in Europe are on the mend.

With relation to the far eastern exchanges, the upturn in silver of ⅛c to 73¼ bore special significance. This is the highest price since Sept. 27. There is little silver being produced here and the same applies to other countries. Such domestic silver as comes into the market is absorbed by purchases under the Pittman act at a price much in advance of quotations on foreign silver.

**Call Rate Goes to 6 Per Cent.**

In the stock market prices tended to be reactionary and the call rate, after renewing at 5 per cent, rose to 6 per cent at the close. It is the highest rate since Aug. 18, and the announcement of government withdrawals of $26,000,000 was a factor of importance in making for a higher rate on demand loans. Trading once again was dull, although there appeared to be some slight public interest in the oils. The railroad shares were inclined to be heavy, in recognition of the doubt which prevails as to the course of freight rates and wages.

The higher rate for call money resulted in sharp contraction in many of the most active bond issues, although the general list, aside from the Libertys, appeared decidedly firm.

Pressure of profit taking sales brought about substantial losses in the United States government issues. With the exception of the second 4s, all issues traded in registered losses from 4 to over 60 points, with the extreme decline in the first 4¼s. The first 4s, convertible 3½s, however, continued their spectacular rise, with a gain of more than $2 a $100 bond.

## NEW YORK CURB STOCKS

| INDUSTRIALS. | Sales. | High. | Low. | Close. |
|---|---|---|---|---|
| Acme Coal | 7,500 | 95 | 80 | 95 |
| Burns Bros B | 1,400 | 28½ | 27½ | 27½ |
| C Crushed Fruit | 1,000 | 6¾ | 6¼ | 6¾ |
| Chgo & E I pfd. | 100 | 13¾ | 13¾ | 13¾ |
| Chgo Nipple | 800 | 3¾ | 3 | 3 |
| Contl Candy | 1,600 | 42 | 35 | 35 |
| Den & R G pfd. | 1,100 | 85 | 75 | 85 |
| Durant Motors | 100 | 24 | 24 | 24 |
| Farrell Coal | 1,700 | 16⅝ | 15⅝ | 16 |
| Grant Motors | 100 | 2 | 2 | 2 |
| Heyden Chem | 1,300 | 1¾ | 1¾ | 1¾ |
| Locomobile | 800 | 90 | 70 | 90 |
| Natl Leather | 200 | 6¼ | 6¼ | 6¼ |
| Philip Morris | 300 | 5½ | 5¼ | 5¼ |
| Radio Co | 700 | 2¾ | 2¼ | 2¼ |
| So Coal | 1,075 | 2½ | 2¼ | 2¼ |
| Sweets Co | 1,100 | 2⅝ | 2½ | 2½ |
| Triangle Film | 1,500 | 35 | 30 | 30 |
| Utd Prof Shrg | 4,300 | 1¼ | 1 1/16 | 1¼ |
| Utd Ret Candy | 600 | 6¼ | 5⅝ | 6 |
| U S Ship Corp. | 2,000 | 19 | 18 | 19 |
| Wayne Coal | 1,300 | 1 7/16 | 1⅜ | 1 7/16 |
| West End Ch | 2,530 | 1 1/16 | 1 1/16 | 1 1/16 |
| Willys Corp | 600 | 34 | 25 | 34 |
| OILS. | | | | |
| Anglo Am Oil | 1,100 | 17 | 16½ | 16¾ |
| S O Ind | 3,700 | 75½ | 74⅝ | 74½ |
| Allen | 1,000 | 58 | 56 | 58 |
| Allied | 1,000 | 4 | 4 | 4 |
| Boone | 7,500 | 30 | 28 | 28 |
| Bos & Wyo | 6,200 | 82 | 81 | 82 |
| Carib Synd | 3,000 | 5½ | 5¼ | 5⅜ |
| Cities Svc B T. | 3,600 | 17¾ | 16¼ | 17 |
| Edmonds Oil | 600 | 1⅛ | 1 1/16 | 1 1/16 |
| Elk Basin | 5,800 | 6¼ | 6⅛ | 6⅛ |
| Emp Ky Oil | 1,000 | 27 | 27 | 27 |
| Engineers | 15,700 | 35 | 31 | 34 |
| Federal | 4,000 | 1½ | 1⅜ | 1½ |
| Gilliland | 700 | 1⅞ | 1¾ | 1⅞ |
| Glen Rock | 3,500 | 1 1/16 | 1⅜ | 1 1/16 |
| Hudson | 2,000 | 17 | 15 | 17 |
| Intl Petrol | 12,000 | 15⅝ | 14¾ | 14⅞ |
| Keystone R Dev | 1,800 | 80 | 75 | 80 |
| Lyons Petrol | 1,600 | 99 | 97 | 97 |
| Meridian | 5,000 | 10 | 9 | 10 |
| Maracibo | 6,400 | 24¼ | 21½ | 23½ |
| Merritt | 2,100 | 8½ | 8¼ | 8½ |
| Mexico | 5,100 | 1¼ | 1 1/16 | 1 1/16 |
| Noble O & G | 31,000 | 20 | 17 | 18 |
| Ohio Ranger | 3,000 | 9 | 8 | 9 |
| Omar O & G new | 2,500 | 99 | 93 | 95 |
| Pennock | 500 | 5⅝ | 5¼ | 5¼ |
| Prod & Ref | 300 | 4⅝ | 4⅝ | 4⅝ |
| Red Warrior | 1,000 | 10 | 10 | 10 |
| Ryan Cons | 1,500 | 6¼ | 5½ | 6 |
| Salt Creek new | 200 | 12¼ | 12¼ | 12¼ |
| Simms | 5,000 | 8 | 7¾ | 7¾ |
| Skelly | 2,700 | 6⅝ | 6¼ | 6¼ |
| So Petrol | 800 | 2½ | 2⅜ | 2½ |
| Texon O & L | 5,500 | 85 | 83 | 85 |
| Tidal Osage | 500 | 14½ | 14 | 14⅝ |
| Tuck | 3,500 | 69 | 67 | 69 |
| West S O & G | 1,500 | 41 | 40 | 41 |
| Wilcox O & G | 1,700 | 3½ | 3 | 3½ |
| Woodburn Oil | 1,000 | 1⅛ | 1 | 1⅛ |
| Y Oil | 21,500 | 64 | 60 | 64 |
| Zapata Prod & R | 500 | 25 | 25 | 25 |
| MINING. | | | | |
| Big Ledge | 11,200 | 34 | 30 | 33 |
| Boston & Mont | 41,500 | 1 1/16 | 1 1/16 | 1 1/16 |
| Canada Copper | 4,800 | 33 | 31 | 33 |
| Cash Boy | 1,600 | 5 | 5 | 5 |
| Corp Mines Ama | 200 | 60 | 60 | 60 |
| Cortez Silver | 4,700 | 82 | 80 | 82 |
| Copper Canyon | 2,300 | 1⅜ | 1⅛ | 1¼ |
| Divide Ext | 3,100 | 28 | 27 | 28 |
| El Salvador | 4,000 | 18 | 17 | 17 |
| Eureka Croesus | 43,000 | 41 | 39 | 39 |
| Goldfield Flor | 19,000 | 48 | 42 | 47 |
| Gold Zone | 13,000 | 18 | 15 | 17 |
| Harmill | 7,000 | 16 | 15 | 16 |
| Hecla Mining | 200 | 4 1/16 | 4 1/16 | 4 1/16 |
| Howe Sound | 100 | 2½ | 2½ | 2½ |
| Kerr Lake | 300 | 3⅝ | 3⅝ | 3⅝ |
| Knox Div | 5,000 | 10 | 9 | 9 |
| McNamara Mng | 1,000 | 14 | 14 | 14 |
| Mother Lode Cop. | 1,600 | 4½ | 4¼ | 4⅜ |
| McKinley-Dar | 500 | 20 | 20 | 20 |
| National Tin | 3,900 | 70 | 67 | 67 |
| Nevada Ophir | 2,000 | 39 | 38 | 39 |
| Nipissing | 600 | 5¼ | 5 | 5¼ |
| Rex Cons | 3,000 | 10 | 9 | 9 |
| Silver King | 2,500 | 5 | 5 | 5 |
| Standard Silv | 1,000 | 10 | 10 | 10 |
| Tono Divide | 5,400 | 77 | 75 | 75 |
| United Eastern | 6,100 | 2 7/16 | 2¼ | 2 7/16 |
| U S Cont, new | 500 | 48 | 48 | 48 |

| BONDS. No. thous. | High. | Low. | Close. |
|---|---|---|---|
| 22 Allied Pkrs ctfs | 53 | 47½ | 53 |
| 68 do 6s | 50 | 48¼ | 50 |
| 15 A T & T 6s 1922 | 99⅝ | 99⅝ | 99½ |
| 35 Aluminum 7s 1933 | 99⅝ | 99¼ | 99⅝ |
| 34 Anaconda Cop 7s | 95⅝ | 95½ | 95⅝ |
| 3 Anglo-Am 7½s | 102 | 102 | 102 |
| 8 Armour 7s | 100 | 99⅞ | 99⅞ |
| 9 Beth Steel 7s 1935 | 96⅝ | 96 | 96⅝ |
| 13 Col Graph 8s | 44 | 39¾ | 39¾ |
| 62 Chi & E Ill 5s 1951 | 64¼ | 63¼ | 63⅝ |
| 15 Cop Ex Assn 8s 1923 | 100⅛ | 100⅛ | 100⅛ |
| 27 do 1924 | 101⅛ | 101¼ | 101⅛ |
| 4 Gen Asphalt 8s | 101 | 101 | 101 |
| 22 Goodrich 7s | 95¼ | 95 | 95 |
| 7 Gulf Co 7s | 99½ | 99⅜ | 99½ |
| 17 Humble Oil 7s | 98¼ | 98 | 98 |
| 5 I R T 7s | 78¾ | 78¾ | 78¾ |
| 1 do 8s 1922 | 76¼ | 76¼ | 76¼ |
| 6 Libby 7s | 97⅛ | 96⅝ | 97⅛ |
| 1 Morris 7½s | 101⅛ | 101⅛ | 101⅛ |
| 10 Natl Leather 8s | 97⅞ | 97⅞ | 97⅞ |
| 14 Philippine 5½s | 96½ | 96½ | 96½ |
| 21 Rep Argentine 7s | 99½ | 99½ | 99½ |
| 5 Sears-Roe 7s 2 years | 99 | 99 | 99 |
| 27 S W Tel 7s | 98⅝ | 98⅝ | 98⅝ |
| 5 So Ry 6s | 98¾ | 98¾ | 98¾ |
| 1 S O N Y 7s 1928 | 103½ | 103½ | 103½ |
| 11 do 6½s | 102⅝ | 102¼ | 102¼ |
| 8 Swift 7s 1925 | 100⅛ | 99⅞ | 99⅞ |
| 5 do 1931 | 100 | 99⅝ | 100 |
| 15 Swiss 5½s | 80½ | 80⅜ | 80½ |
| 7 Texas Co 7s | 100¼ | 100¼ | 100¼ |
| 5 Toledo Light 7s | 98 | 98 | 98 |
| 3 Toledo Edison 7s | 97⅞ | 97½ | 97½ |
| 9 Uni Drug 8s | 98½ | 98 | 98½ |
| 16 Vacuum Oil 7s | 103⅝ | 103½ | 103⅝ |
| 10 West Elec 7s | 101⅛ | 101 | 101 |
| 3 Winchester 7½s | 94⅞ | 94½ | 94½ |

STANDARD OIL SUBSIDIARIES.

| | Bid. | Asked. | | Bid. | Asked. |
|---|---|---|---|---|---|
| Atl Refg | 800 | 900 | Solar Refg | 350 | 370 |
| Borne Scr | 320 | 350 | So Pipe | 75 | 80 |
| Buck Pipe | 80 | 82 | So Pa Oil | 185 | 195 |
| Chese Mfg | 140 | 160 | SWPa Pipe | 52 | 57 |
| Continental | 109 | 113 | Do Kas | 560 | 580 |
| Cres Pipe | 26 | 28 | Do Ky | 390 | 400 |
| Cumb Pipe | 115 | 130 | Do Neb | 145 | 155 |
| Eureka P | 80 | 85 | Do N Y | 335 | 345 |
| Ill Pipe | 160 | 165 | Do Ohio | 360 | 380 |
| Ind Pipe | 80 | 84 | Swan & F | 30 | 38 |
| Nat Tran | 25 | 27 | Un T Line | 85 | 95 |
| N Y Tran | 145 | 160 | Vac Oil | 260 | 270 |
| Nor Pipe | 83 | 88 | Wash Oil | 25 | 30 |
| Pr Oil & G | 510 | 530 | | | |

## RAILROAD NOTES

A petition has been filed in the First District court of Colorado by the Bankers Trust company of New York to discontinue the operation of the Denver, Salt Lake and Western [Moffat] road. The trust company declares that the road is not paying expenses. The issue of bonds under which the bank is acting was for $1,000,000, but the debt of the road is now close to $15,000,000.

Wage reductions of 10 to 12 per cent made by Canadian railways last July will be continued tentatively under a provisional agreement with representatives of the brotherhoods and railway managements by the commission of conciliation and investigation after a ten day conference.

Total cars handled on the Atchison, Topeka and Santa Fe for the week ending Oct. 7 numbered 31,386, compared with 31,295 for the same period a year ago. There were 24,275 cars loaded on company rails, against 24,304.

## COFFEE MARKET.

NEW YORK, Oct. 10.—COFFEE—Futures closed 2@5 points net higher; sales estimated at 16,000 bags: October, 7.77c; December, 7.92c; January, 7.94c; March, 7.99c; May, 8.05c; July, 8.08c; September, 8.06c. Spot unchanged at 8¼@8⅝c for Rio 7s and 11¼@12½c for Santos 4s. Brazilian port receipts, 42,000 bags; Jundiahy, 23,000; Rio cleared 1,300 for New York, Santos cleared 57,100 for New York and 5,400 for San Pedro.

## INVESTORS' GUIDE

**Answers to inquiries are based upon information which THE TRIBUNE believes reliable, fair, and unprejudiced, but beyond the exercise of care in securing such information THE TRIBUNE assumes no responsibility.**

***Inquiries must bear the signature and address of writer in order to receive attention. Answers thought to be of public interest will be published. If an answer is not of general interest it will be mailed provided stamped, self-addressed envelope is inclosed. Address letters to Investors' Guide.***

***Eddy Paper.***

N. E.—The $1,250,000 7½ per cent ten year bonds of the Eddy Paper company are secured by a first closed mortgage on the fixed property of the company. Net tangible assets, after deducting liabilities and depreciation, are reported to be equal to $4,800 for each $1,000 bond. Net earnings for five years have averaged over three times the maximum interest charges, and for 1920 about five times such charges. These bonds will retire loans, leaving the company free of debt. The bonds are redeemable on or before May 1, 1926, at 105 and interest. There is no other funded debt. We rate these bonds as an investment suitable for a business man's spare funds.

***City of Norfolk.***

T. Y. C.—The city of Norfolk, Va., is issuing $1,547,000 of 5½ per cent school bonds, due Oct. 1, 1951. The taxable property of the city has an assessed value of $154,659,600. The total bonded debt, including this issue, is $20,401,000, and the net debt is $11,837,428. The city is obligated by this for these bonds, as there is no separate school district in Norfolk. These bonds are a conservative investment. They are exempt from the federal income tax.

## ROSIN AND TURPENTINE.

SAVANNAH, Ga., Oct. 10.—TURPENTINE—Firm, 68c; sales, 250 casks; receipts, 444; shipments, 345; stock, 9,674. ROSIN—Firm; sales, 891 brls; receipts, 1,262; shipments, 194; stock, 79,832. Quote: B, $3.85; D, $3.95; E, F, G, $4.15 H, $4.25; I, $4.30; K, $4.80; M, $5.20; N, $5.25 W G, $5.60; W W, $5.85.


# ONCE IN FORTY YEARS

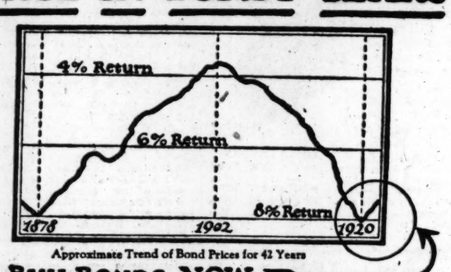


Approximate Trend of Bond Prices for 42 Years

**BUY BONDS NOW**

**For Cash or on the Byllesby Ten Payment Plan**

NOT since 1880 have bond prices been so low—and yields so high. Already the real turn seems to have come and the upward swing—which economists predict will last many years—has begun.

Buy long-term bonds *now* and let your test of safety lie in *permanence of assets* and especially in the *stability* and *assurance* of *earning power.*

Great, modern electric power properties answer these tests admirably. Assure yourself of an adequate income now before higher prices reduce interest returns.

Ask for circular CT-3 containing suggestions from our list of electric light and power company bonds and notes yielding from 7% to 9%.

Ask for booklet CT-5, "Income Building," which fully describes a convenient and safe plan for taking advantage of these opportunities NOW.

**H. M. Byllesby & Co.**

*Investment Securities*

208 South La Salle Street, Chicago

NEW YORK DETROIT PROVIDENCE MINNEAPOLIS BOSTON MADISON, WIS. NEW HAVEN OKLAHOMA CITY

# CHICAGO
## *The New City*

stands today as a monument in stone and steel to the vision and untiring energy of those who turned undaunted from the catastrophe of 1871.

Founded two years before the Great Fire, the Union Trust Company has contributed in full measure to the upbuilding and prosperity of the new Chicago. Without consolidation or merger, this Bank has created for itself a distinctive place in the life of City, State and Nation.

The combined efforts and resources of the Union Trust Company are pledged today, as they have always been in the past, to the welfare of this great City and to providing ample banking facilities for the continued development of its commerce and industry.

**UNION TRUST COMPANY**
CHICAGO



Save and Have

# Bonds as Silent Partners

| Security | Maturity | Yield About |
|---|---|---|
| *Armour & Co. 7% Convertible Gold Notes | July 15, 1930 | 7.00% |
| *Cuban Telephone Co. 7½% First and Refunding Mtg. Bonds | Sept. 1, 1941 | 8.00% |
| Humble Oil & Refining Co. 7% Gold Notes Affiliated with Standard Oil Co. of N. J. | March 15, 1923 | 8.50% |
| Kresge Co. 7% Gold Notes | Jan. 1, 1924 | 7.50% |
| *Rio de Janeiro, Brazil 8% Sinking Fund Gold Bonds | Oct. 1, 1946 | 8.15% |
| *Sears, Roebuck & Co. 7% Gold Notes | Oct. 15, 1922-23 | 8.00% |
| *Swift & Co. 7% Gold Notes | Oct. 15, 1925 | 7.00% |
| Wilson & Co. 6% First Mortgage Gold Bonds | April 1, 1941 | 6.90% |

*$500-$100 Denominations

Detailed information on any issue of bonds furnished upon request

**Bond Department Open Saturday Afternoons**

**Safe Deposit Boxes**

William J. Rathje, President — Harold Osborne, Mgr. Bond Dept.

**MID-CITY TRUST AND SAVINGS BANK**
*Madison & Halsted*



These investments are available to people of large or small means in denominations of $1,000, $500 and $100, and can be purchased on an **outright payment basis** or on the **monthly payment plan.**

Information can be given you or your order can be placed just as easily by mail or telephone as by personal call at our office.

## INVEST NOW

The steadily declining rates for money will soon make it impossible for you to purchase safe investments yielding 7.65% and 8%, such as:

**Mississippi River Power Company**
7% sinking fund debentures
due 1935—yield about 7.65%

and

**El Paso Electric Company**
7% secured Gold Notes
due 1935—yield about 8%

*Full information upon request.*

**STONE & WEBSTER**
Incorporated
**First National Bank Building**
NEW YORK CHICAGO BOSTON

American Sugar Refining Co. Warehouses
STEEL FURNISHED AND ERECTED BY McCLINTIC-MARSHALL CO.

**Reliability in the performance of an institution is based directly upon the organization composing it. Our resources, facilities and experience have merited the good will of many well known concerns.**

McClintic-Marshall Company
General Offices: Pittsburgh, Pa.
Chicago: 1st Natl. Bank Bldg.
Boston New York San Francisco

**McClintic-Marshall**
**Steel Bridges & Buildings**



THE NATIONAL CITY COMPANY NATIONAL CITY BANK BUILDING NEW YORK

# *Federal Land Bank*
## *5% Bonds*

Due May 1, 1941.
Optional May 1, 1931.

Exempt from Federal, State, Municipal and local taxation.

***Price 100 and Interest Yielding 5%***

*Circular on request for CT-426*

**The National City Company**
of New York
Chicago—137 So. La Salle St.
Telephone—7200 Randolph


The growth of The Chicago Tribune has been due largely to the extent of its *service* to its readers.


## We Require the Services of a Competent Office Executive

A man over 30 years of age, who has had executive experience, in a fast growing business where the plan and method of operation has been developed but requires the direction of a man intelligent, energetic and of positive force to see that the different departments of the office are kept up to the minute.

This position offers an unusual opportunity to a business man—probably some one who holds a responsible position in a bank or other large business where the opportunities are limited.

Applications held in strict confidence.

**Address T P 412, Tribune**



INVESTMENT SECURITIES CHICAGO

SAFEGUARDING THE INVESTOR

The investment business is primarily based on confidence. Confidence in any business is, in a large measure, appraisal of the character of the men conducting that business and interested in its ownership and management.

The executive personnel of Federal Securities Corporation is as follows:

CHARLES W. FOLDS, *Chairman of Board of Directors*
PHILIP R. CLARKE ..... *President*
ALVIN F. KRAMER ..... *Vice-President*
HATHAWAY WATSON ..... *Treasurer*
PAUL WILDER ..... *Secretary*

PAUL BUHLIG ..... *Sales Department*
CHARLES H. IRELAND ..... *Municipal Dept.*
MRS. IRVING L. STERN ..... *Woman's Dept.*

In addition, the following are associated with Federal Securities Corporation as either stockholders or directors:

JAMES A. PATTEN, THOMAS E. WILSON, WALTER A. STRONG, EDWARD HINES, ROBERT McDOUGAL, B. F. AFFLECK, C. M. MACFARLANE, JOHN E. WILDER, BYRON V. KANALEY, SILAS H. STRAWN, ROBERT J. THORNE, BURTON F. PEEK, ALBERT PICK, WILLIAM E. CLOW, MRS. JACOB BAUR, ALEXANDER H. REVELL, WILLIAM WRIGLEY JR.

**FEDERAL SECURITIES CORPORATION**
38 SOUTH DEARBORN STREET, CHICAGO
TELEPHONE RANDOLPH 7440



# The American's Unlimited Policy of Credit Insurance

absolutely safeguards your credit accounts; does not limit the number of these outstanding accounts; offers you the privilege of settlements during the currency of the policy; and is used as collateral with banks.

*Payments to Policyholders over $10,000,000.00*

**The AMERICAN CREDIT-INDEMNITY CO. OF NEW YORK** — E. M. TREAT, PRESIDENT
ISSUES STANDARD UNLIMITED POLICIES

R. J. LYDDANE, Manager
Douglas Foote, General Agent
1139-42 Marquette Bldg.
Phone Central 3769 — Chicago, Ill.



*To the Holders of Bonds of*

## The Republic of France
### 5% Redeemable National Loan of 1920

Guaranty Trust Company of New York has been informed by the Financial Agency of the French Government in the United States that by the drawing of September 16, 1921, bonds of the Republic of France, 5% Redeemable National Loan of 1920, of the following series:

**74 and 375**

have been called for payment on November 1, 1921, and will be redeemed on and after that date at the Office of the French Treasury in Paris, France, at the rate of 1,500 Francs per 1,000 Franc bond. Interest on the bonds so drawn will cease on November 1, 1921.

In order that holders may receive, without delay of collection, the value of their bonds of the Series to be redeemed, the *Foreign Department* of Guaranty Trust Company of New York will purchase the bonds at the current rate for exchange on Paris, if presented at or shipped to the Main Office of the Company, 140 Broadway, New York, on or after November 1, 1921.

Bonds of this issue, Series 597 and 617, were drawn on September 16, 1920, for redemption on November 1, 1920, and Series 170 and 260 were drawn on March 16, 1921, for redemption on May 1, 1921.

**Guaranty Trust Company of New York**


U.S. STEEL S
UNFILLED O
GAIN FOR M

The New York and Chic
exchanges, as well as m
other large financial and
cial exchanges of the cou
be closed tomorrow in o
of Columbus day. The
banks also will be closed.

BY O. A. MATH

A further important indic
turn in the tide of the st
was afforded yesterday in t
tonnage report, issued by
States steel corporation, th
tor in the industry. For th
in thirteen months the cor
ported an increase in unf
on its books. Such unfille
Sept. 30 aggregated 4,560,6
increase of 28,744 tons ove

This increase is small and
less than had been generally
the financial market, but th
there is an increase is enco
being the first gain shown
1920. The present unfilled to
ever, compares with 10,374,
Sept. 30, 1920, the second
the downturn began. The
crease reflects large buying,
ceded recent price advances
and also the general improve
business situation.

**Railroads Not Buy**

The steel industry still is
by lack of buying by one of
tomers, the railroads. A
illustrates the situation of
great industries.

A Chicago manufacturer
equipment told his banker h
one of the large middle we
was in the market for some
manufacturer asked the bank
is a director of the railroad
to put in a good word for
president of the road, and
willing to oblige a good cust

"What? This railroad in
for supplies?" the railroa
shot back. "If I learn of a
dering anything under prese
ditions and our own financ
him fired instanter."

The indicated improvemen
earnings has been principall
to reduction in expenditure
nance work, both on roadbe
ment, according to a statem
the Association of Railway
This conclusion is based o
complete reports on main l
during August.

**Big Drop in Expendi**

Estimated total expenditu
class 1 roads for maintenan
were $182,000,000, or 43 per c
in August, 1920.

"Mainly by virtue of th
which represents in a large
failure to expend money whi
be put into the properties,
in August were able to sho
ating income of $90,200,000
ment says. "Had the roa
same amount for mainte
that month as they spent
purpose in August, 1920, the
had this August an operat
$60,800,000."

As it stands, net operatin
August this year constitu
record since the carriers w
to private control, and m
at the rate of slightly mor
cent on the tentative valuat
by the interstate commerce

## BOSTON STOC

| MINING. | Sales. | High. |
|---|---|---|
| Arcadian | 200 | 2⅜ |
| Bingham | 400 | 13⅜ |
| Cal & Ariz | 240 | 51½ |
| Carson | 635 | 14¼ |
| Daly West | 150 | 2⅛ |
| Davis Daly | 200 | 7½ |
| Island Creek | 235 | 65½ |
| Mayflower | 360 | 4 |
| New Cornelia | 75 | 14⅝ |
| Nipissing | 25 | 5¼ |
| North Butte | 160 | 11¼ |
| Trinity | 745 | 3 |
| Tuolumne | 200 | 40 |
| Utah Apex | 205 | 3 |
| Utah Metals | 300 | 1⅛ |
| Winona | 400 | 60 |
| RAILROADS. | | |
| Boston Elev | 20 | 71½ |
| Chicago Jct pfd | 41 | 71 |
| Do pfd | 18 | 54½ |
| MISCELLANEOUS | | |
| Amoskeag | 35 | 93½ |
| Do pfd | 20 | 80 |
| Am Pneu | 50 | 3½ |
| Do pfd | 30 | 14¼ |
| Eastern S S | 1,370 | 33⅝ |
| Do pfd | 55 | 110 |
| Edison | 105 | 147⅞ |
| Gardner | 85 | 12 |
| Int Cotton Mills | 10 | 40 |
| Do pfd | 5 | 75 |
| Island Oil | 175 | 3¾ |
| Libby | 52 | 7⅝ |
| Loews | 32 | 12 |
| Mass Gas | 180 | 61 |
| Do pfd | 13 | 58⅝ |
| Miss River Pow | 10 | 13 |
| Do pfd | 5 | 67 |
| Mex Inv | 155 | 16 |
| Nat Leather | 205 | 6⅝ |
| N E Tel | 68 | 102⅝ |
| N E Oil | 50 | 5½ |
| Reece Buttonhole | 25 | 13½ |
| Reece Folding | 30 | 2½ |
| Swift & Co | 70 | 95½ |
| Swift Int | 25 | 23 |
| Torrington | 10 | 49½ |
| United Drug | 20 | 59½ |
| United Fruit | 92 | 108½ |
| United Shoe | 108 | 35½ |
| Do pfd | 53 | 23½ |
| Ventura | 1,535 | 18⅝ |
| Waldorf | 185 | 22 |
| Walworth | 125 | 8⅝ |
| Warren 1st pfd | 72 | 19½ |
| Do 2d pfd | 75 | 19 |

| BONDS. No. thous. | High. |
|---|---|
| 2 A T & T 4½s | 90⅝ |
| 4 A G & W I 5s | 54 |
| 2 Chicago Jct 4s | 69¼ |
| 2 Miss River Pow 6s | 82⅝ |
| 5 Western Tel 5s | 87 |


Life Insur
BE ON
MAKE N
LIFE IN
INVOLVING SURRE
VESTMENTS. OR
MONEY PROPOS
PORTANT
INVEST
Advise with and send
Advertisers and
Orga
The Chicago
10 S
NO CHARGE FOR S

# U.S. STEEL SHOWS UNFILLED ORDER GAIN FOR MONTH

The New York and Chicago stock exchanges, as well as most of the other large financial and commercial exchanges of the country, will be closed tomorrow in observance of Columbus day. The Chicago banks also will be closed.

BY O. A. MATHER.

A further important indication of the turn in the tide of the steel industry was afforded yesterday in the monthly tonnage report, issued by the United States steel corporation, the great factor in the industry. For the first time in thirteen months the corporation reported an increase in unfilled orders in its books. Such unfilled orders on Sept. 30 aggregated 4,560,670 tons, an increase of 28,744 tons over Aug. 31. This increase is small and considerably less than had been generally predicted in the financial market, but the fact that there is an increase is encouraging, this being the first gain shown since July, 1920. The present unfilled tonnage, however, compares with 10,374,804 tons on Sept. 30, 1920, the second month after the downturn began. The current increase reflects large buying, which preceded recent price advances in some lines and also the general improvement in the business situation.

**Railroads Not Buying.**

The steel industry still is handicapped by lack of buying by one of its best customers, the railroads. A story aptly illustrates the situation of both these great industries.

A Chicago manufacturer of railroad equipment told his banker he had heard one of the large middle west railroads was in the market for some supplies. The manufacturer asked the banker, who also is a director of the railroad in question, to put in a good word for him with the president of the road, and the banker, willing to oblige a good customer, did so.

"What? This railroad in the market for supplies?" the railroad president shot back. "If I learn of any official ordering anything under present price conditions and our own finances I'll have him fired instanter."

The indicated improvement in railroad earnings has been principally due so far to reduction in expenditures on maintenance work, both on roadbed and equipment, according to a statement issued by the Association of Railway Executives. This conclusion is based on practically complete reports on main line railroads during August.

**Big Drop in Expenditures.**

Estimated total expenditures by the class 1 roads for maintenance in August were $182,000,000, or 43 per cent less than in August, 1920.

"Mainly by virtue of this reduction, which represents in a large measure the failure to expend money which later must be put into the properties, the railroads in August were able to show a net operating income of $90,200,000," the statement says. "Had the roads spent the same amount for maintenance during that month as they spent for the same purpose in August, 1920, they would have had this August an operating deficit of $40,800,000."

As it stands, net operating income for August this year constitutes the best record since the carriers were returned to private control, and mean a return at the rate of slightly more than 5 per cent on the tentative valuations assigned by the interstate commerce commission.

## BOSTON STOCKS

| MINING. | Sales. | High. | Low. | Close. |
|---|---|---|---|---|
| Arcadian | 200 | 2⅜ | 2 | 2 |
| Bingham | 400 | 13¾ | 13½ | 13¾ |
| Cal & Ariz | 240 | 51½ | 51⅛ | 51½ |
| Calumet | 635 | 14¼ | 14⅛ | 14¼ |
| Daly West | 150 | 2½ | 2⅛ | 2⅛ |
| Davis Daly | 200 | 7½ | 7⅛ | 7⅛ |
| Hecla | 235 | 65½ | 65 | 65½ |
| Hedley Gold | 300 | 4 | 3¾ | 4 |
| New Cornelia | 75 | 14¾ | 14¾ | 14¾ |
| Nipissing | 25 | 5¼ | 5¼ | 5¼ |
| North Butte | 190 | 11¼ | 11 | 11 |
| Trinity | 745 | 2 | 2 | 2 |
| Tuolumne | 200 | 40 | 40 | 40 |
| Utah Apex | 205 | 3 | 3 | 3 |
| Utah Metals | 300 | 1⅛ | 1⅛ | 1⅛ |
| Winona | 400 | 60 | 60 | 60 |
| RAILROADS. | | | | |
| Boston Elev | 20 | 71½ | 71½ | 71½ |
| Chicago Jct pfd | 41 | 71 | 70 | 71 |
| Do pfd | 18 | 54½ | 54½ | 54½ |
| MISCELLANEOUS. | | | | |
| Amoskeag | 35 | 93½ | 92 | 93½ |
| Do pfd | 20 | 80 | 80 | 80 |
| Am Pneu | 30 | 3½ | 3¼ | 3½ |
| Do pfd | 30 | 14¼ | 13½ | 13½ |
| Eastern S S | 1,370 | 33¾ | 31¼ | 32¾ |
| Do pfd | 55 | 110 | 107 | 107 |
| Edison | 105 | 147¼ | 147 | 147¼ |
| Gardner | 85 | 12 | 12 | 12 |
| Int Cotton Mills | 10 | 40 | 40 | 40 |
| Do pfd | 5 | 75 | 75 | 75 |
| Island Oil | 175 | 3¼ | 3⅛ | 3⅛ |
| Libby | 52 | 7¾ | 7¾ | 7¾ |
| Loews | 32 | 12 | 12 | 12 |
| Mass Gas | 180 | 61 | 56½ | 61 |
| Do pfd | 13 | 58¾ | 58½ | 58½ |
| Miss River Pow | 10 | 13 | 13 | 13 |
| Do pfd | 5 | 67 | 67 | 67 |
| Nat Ply | 155 | 16 | 15½ | 15½ |
| Nat Leather | 205 | 6¾ | 6¼ | 6¾ |
| N E Tel | 68 | 102¾ | 101½ | 102 |
| N E Oil | 50 | 5¼ | 5¼ | 5¼ |
| Penn Button'hole | 25 | 13½ | 13½ | 13½ |
| Pneu Folding | 30 | 2½ | 2½ | 2½ |
| Reeves & Co | 70 | 95½ | 94 | 95 |
| Reliance | 25 | 23 | 23 | 23 |
| Swift & Co | 70 | 49½ | 49½ | 49½ |
| Swift Int | 20 | 59½ | 59¼ | 59½ |
| Torrington | 92 | 108½ | 108¼ | 108½ |
| United Drug | 108 | 35½ | 34¾ | 35½ |
| Do pfd | 53 | 23½ | 23½ | 23½ |
| United Fruit | 1,335 | 18¾ | 18¼ | 18½ |
| United Shoe | 185 | 22 | 21¾ | 21¾ |
| Do pfd | 125 | 8¾ | 8¾ | 8¾ |
| Walworth | 72 | 19½ | 19½ | 19½ |
| Weyman 1st pfd | 75 | 19 | 19 | 19 |
| Do 2d pfd | | | | |
| BONDS. | High. | Low. | Close. | |
| A T & T 4½s | 90¾ | 90¾ | 90¾ | |
| A G & W I 5s | 54 | 53¾ | 54 | |
| Chicago Jct 4s | 69¼ | 69¼ | 69¼ | |
| Miss River Pow 6s | 82¾ | 82¼ | 82¼ | |
| Western Tel 5s | 87 | 86½ | 87 | |

## NEW·YORK·STOCK·TRANSACTIONS·

| Bid. | Asked. | Description. | Sales. | High. | Low. | Close. | Net chg. Oct. 3. | Close Sept. 12. |
|---|---|---|---|---|---|---|---|---|
| 38 | 40 | Air Reduction | 200 | 39¾ | 39½ | 39¾ | .... | .... |
| 22½ | 23 | Alax Rubber | 500 | 22⅞ | 22½ | 22½ | .... | 24 |
| ½ | ⅝ | Alaska Gold | 300 | ⅝ | ⅝ | ⅝ | .... | ⅝ |
| ¾ | ⅞ | Alaska Jun | 1,900 | ⅞ | ¾ | ⅞ | .... | ⅞ |
| 45 | 45¾ | Allied Chem | 700 | 45½ | 45½ | 45¾ | .... | 46¾ |
| 33⅜ | 33⅞ | Allis Chal | 200 | 34 | 33¾ | 34 | .... | 33¾ |
| 26½ | 26¾ | Am Agr Chem | 300 | 35 | 34⅞ | 34⅞ | −⅛ | 35 |
| 34 | 36 | Am Best Sug | 300 | 26⅞ | 26⅝ | 26⅝ | .... | 27½ |
| 27¼ | 27¾ | Am Bosch M | 100 | 35 | 35 | 35 | .... | 37 |
| 82½ | 84½ | Am Can | 200 | 27⅝ | 27⅝ | 27⅝+ | ⅛ | 27½ |
| 7⅞ | ⅞ | Do pfd | 100 | 82⅝ | 82⅝ | 82⅝ | .... | 81½ |
| 71 | 71⅛ | Am Chicle | 200 | 8 | 7⅞ | 8 | .... | .... |
| 19 | 19½ | Am Cot Oil | 300 | 19 | 18½ | 18½ | .... | 19½ |
| 39 | 42½ | Do pfd | 200 | 42¾ | 42 | 42 | .... | 44 |
| 4⅞ | 5⅜ | Am Drug | 200 | 4¼ | 4 | 4¼ | .... | 5⅜ |
| 10¼ | 11 | Am Hide & L | 100 | 10⅛ | 10⅛ | 10⅛ | .... | .... |
| 57½ | 59 | Am Ice Sec | 100 | 58¼ | 58¼ | 58¼ | .... | 60⅝ |
| 32½ | 32¾ | Am Int Corp | 1,600 | 33⅞ | 32½ | 32½− | 1 | 33⅝ |
| 89½ | 90¼ | Am Locomot | 1,000 | 90¼ | 90 | 90 + | ½ | 90½ |
| 4¼ | 4¾ | Am Saf Razor | 200 | 4¼ | 4⅛ | 4⅛− | ⅛ | 4¾ |
| 5½ | 6 | Am Ship & C | 300 | 5⅝ | 5⅝ | 5⅝ | .... | 6⅝ |
| 75 | 76 | Am Smelt pfd | 100 | 75 | 75 | 75 − | ½ | 76 |
| 24½ | 24¾ | Am Stl Frds | 600 | 24¼ | 24⅛ | 24⅛ | .... | 25 |
| 55½ | 55¾ | Am Sugar | 3,400 | 56¼ | 55¼ | 55½− | ¼ | 57⅝ |
| 75¾ | 77 | Do pfd | 300 | 78 | 76 | 76 +1 | 1 | 81 |
| 36½ | 37 | Am Sum Tob | 1,000 | 37 | 36 | 36⅝ | .... | 41¼ |
| 107⅞ | 108 | Am Tel & T | 600 | 108 | 107⅞ | 108 | .... | 107¼ |
| 123¼ | 124¼ | Am Tobacco | 100 | 124 | 124 | 124 | .... | 125¼ |
| 122 | 123 | Do B | 200 | 123 | 123 | 123 + | ¼ | 123 |
| 75 | 75½ | Am Woolen | 2,000 | 75½ | 75 | 75 | .... | 75¾ |
| 96½ | 98½ | Do pfd | 300 | 97½ | 97 | 97½ | .... | .... |
| 40⅝ | 40¾ | Anaconda | 800 | 40⅞ | 40½ | 40½− | ⅝ | 40¾ |
| 6 | 6½ | Am Waterwks | 100 | 6¼ | 6¼ | 6¼+ | ¼ | .... |
| 86¼ | 86⅞ | Atchison | 200 | 86½ | 86⅝ | 86½+ | ⅛ | 86¼ |
| 81 | 81½ | Do pfd | 200 | 81 | 81 | 81 | .... | .... |
| 85 | 86 | Atl C Line | 100 | 86 | 86 | 86 | .... | .... |
| 1½ | 2 | Atl Fruit | 300 | 2 | 2 | 2 +½ | ⅛ | 2 |
| 26¾ | 27 | Atl G & W I | 2,500 | 27½ | 26⅝ | 26⅝− | 1⅝ | 27⅝ |
| 20¼ | 22 | Do pfd | 200 | 20½ | 20¼ | 20¼ | .... | 21½ |
| 17⅞ | 18¼ | Atl Petrol | 300 | 18¼ | 18 | 18¼− | ¼ | 17 |
| 86¼ | 86⅝ | Baldwin Loc | 5,900 | 87½ | 86 | 86 − | 1 | 87¾ |
| 97½ | 98 | Do pfd | 200 | 97 | 96½ | 97 | .... | 97 |
| 38 | 38½ | Balt & Ohio | 1,200 | 38¼ | 38 | 38 − | ¼ | 38¾ |
| 51¾ | 52 | Do pfd | 600 | 51⅞ | 51½ | 51½− | ⅜ | .... |
| 54½ | 54¾ | Beth Steel B | 1,300 | 55½ | 54¾ | 54¾− | 1 | 55¾ |
| 104½ | 105½ | Burns Bros | 1,300 | 105 | 101½ | 103 | .... | 107⅞ |
| 4½ | 4⅝ | Butte C & Z | 400 | 4½ | 4⅜ | 4½ | .... | 4⅝ |
| 14 | 14⅜ | Butte & Sup | 400 | 14⅞ | 14⅛ | 14¼ | .... | 14⅝ |
| 12½ | 12¾ | Caddo Oil | 1,500 | 13 | 12½ | 12½− | ½ | 12½ |
| 40⅝ | 41 | Cal Petrol | 3,400 | 41¾ | 40⅝ | 40⅞+ | ⅜ | 39⅝ |
| 78 | 79 | Do pfd | 600 | 79 | 78 | 79 | .... | .... |
| 3⅞ | 4¼ | Cal Lead & Z | 1,300 | 4 | 3⅞ | 3⅞− | ¼ | 4½ |
| 113 | 113½ | Can Pacific | 600 | 113½ | 113⅛ | 113⅛− | ⅜ | 113½ |
| 63 | 63½ | Cen Leather | 100 | 63 | 63 | 63 | .... | .... |
| 29¼ | 30¼ | Cer de Pasco | 500 | 30¼ | 30 | 30 − | ¼ | 28¾ |
| 39⅛ | 39¾ | Cand Motor | 5,500 | 40 | 38⅝ | 39 − | 1 | 43 |
| 55 | 56 | Ches & Ohio | 300 | 55¼ | 55⅛ | 55⅛− | ¼ | 56 |
| 69 | 69½ | Chgo & N W | 800 | 69½ | 69 | 69 − | ½ | 69¼ |
| 101 | 102 | Do pfd | 100 | 101⅞ | 101⅞ | 101⅞− | ⅛ | .... |
| 7¼ | 7½ | Chgo Gt West | 100 | 7¼ | 7¼ | 7¼ | .... | 7½ |
| 25¼ | 25½ | C M & St P | 400 | 25½ | 25⅝ | 25½− | ¼ | 25⅝ |
| 40 | 40¼ | Do pfd | 600 | 40⅛ | 39⅝ | 40⅛+ | ⅜ | 40 |
| 33 | 33¼ | C R I & P | 1,800 | 33½ | 33 | 33⅛− | ⅛ | 34 |
| 70 | 80 | C.St P M&O pf | 100 | 76 | 76 | 76 | .... | .... |
| 11⅝ | 11⅞ | Chile Copper | 1,100 | 12 | 11⅝ | 11⅝− | ⅛ | 12¼ |
| 25⅝ | 26 | Chino | 200 | 26 | 25⅝ | 25⅝− | ⅛ | 26 |
| 38 | 40 | Cluett, P | 200 | 38⅝ | 38⅝ | 38⅝ | .... | 40 |
| 34½ | 35 | Coca-Cola | 100 | 35 | 35 | 35 | .... | 35⅛ |
| 25 | 25 | Colo Fuel | 300 | 24½ | 24¼ | 24¼ | .... | 25 |
| 35½ | 37 | Colo & South | 100 | 36 | 36 | 36 | .... | .... |
| 3⅛ | 3¼ | Colum Graph | 13,100 | 3⅝ | 3 | 3¼− | ½ | 5 |
| 11 | 11½ | Do pfd | 900 | 11⅝ | 11 | 11¼− | ¼ | 19 |
| 21 | 24 | Cons Cigars | 200 | 25 | 24 | 24 | .... | .... |
| 60 | 70 | Do pfd | 100 | 66 | 66 | 66 | .... | 66 |
| 16½ | 17½ | Cons Textile | 100 | 17 | 17 | 17 | .... | 17½ |
| 76¼ | 76¾ | Corn Prod | 800 | 76½ | 76⅝ | 76½− | ¼ | 78½ |
| 106¾ | 108¼ | Do pfd | 100 | 106¾ | 106¾ | 106¾ | .... | 107 |
| 29½ | 29½ | Cosden Co | 9,800 | 29¾ | 29 | 29½+ | ⅜ | 27⅞ |
| 63 | 63½ | Crucible Steel | 2,600 | 64⅝ | 63⅝ | 63⅝− | ⅛ | 64½ |
| 84 | 86 | Do pfd | 100 | 84¾ | 84¾ | 84¾ | .... | 82¾ |
| 6⅝ | 6¾ | Cuba C Sgr | 600 | 6⅞ | 6¾ | 6¾ | .... | 5⅞ |
| 15⅝ | 15⅝ | Do pfd | 400 | 15⅝ | 15¼ | 15¼ | .... | 13⅝ |
| 38½ | 40 | Davis Chem | 200 | 39½ | 39½ | 39½ | .... | 40 |
| 101 | 101¼ | Del & Hud | 300 | 102 | 101 | 101 | .... | 103½ |
| 106½ | 107¼ | D L & W | 400 | 107¼ | 106⅝ | 107 | .... | 108½ |
| 50 | 60 | Detroit Un | 300 | 59 | 59 | 59 | −1 | .... |
| 96 | 100 | Detr Edison | 300 | 100 | 100 | 100 | .... | .... |
| 18⅝ | 19 | Dome Mines | 300 | 18⅝ | 18⅝ | 18⅝ | .... | 19 |
| 4¾ | 5 | D, S S & A pf | 100 | 5 | 5 | 5 | .... | .... |
| 63⅝ | 64½ | Endicott J | 400 | 64¼ | 64 | 64 − | ½ | 64⅞ |
| 13 | 13½ | Erie | 800 | 13¼ | 13 | 13 − | ⅛ | .... |
| 18⅝ | 19 | Do 1st pfd | 1,600 | 19¼ | 18⅝ | 18⅝− | ½ | .... |
| 58 | 58¾ | Fam Players | 5,700 | 59⅝ | 58 | 58 − | 1½ | 55¼ |
| 79 | 80 | Do pfd | 100 | 80 | 80 | 80 + | ½ | .... |
| 99¼ | 100 | Fisher B pfd | 100 | 99¼ | 99¼ | 99¼ | .... | .... |
| 63 | 64½ | Do of 1 pfd | 200 | 64 | 63½ | 64 | .... | 63 |
| 14¼ | 14¾ | Fisk Rubber | 700 | 11⅝ | 10⅞ | 10⅞− | ⅜ | 12¼ |
| 14 | 14½ | Freeport, Tex | 200 | 14½ | 14⅜ | 14⅜− | ⅜ | 14 |
| ⅝ | ¾ | Gaston Wms | 100 | ⅝ | ⅝ | ⅝ | .... | ⅝ |
| 53⅝ | 53⅝ | Gen Asphalt | 18,600 | 55½ | 53⅝ | 53½− | 1 | 54½ |
| 58⅝ | 60 | Gen Cigars | 100 | 59 | 59 | 59 | .... | .... |
| 125 | 125¼ | Gen Electric | 900 | 125 | 125 | 125 | .... | 125 |
| 9⅞ | 10 | Gen Motors | 5,600 | 10 | 9⅞ | 9⅞− | ⅛ | 10 |
| 71¾ | 72 | Do 7% deb pf | 100 | 72 | 72 | 72 | .... | .... |
| 20½ | 21½ | Granby | 100 | 21¼ | 21¼ | 21¼ | .... | 20 |
| 27⅞ | 28½ | Grt Nor Ore | 400 | 28½ | 27⅞ | 27⅞+ | ⅛ | 28½ |
| 74 | 74½ | Grt Nor pfd | 300 | 74¾ | 74 | 74 − | ¼ | 74⅞ |
| 21 | 22¼ | Greene Can | 100 | 22¼ | 22¼ | 22¼ | −1 | 24⅜ |
| 36¼ | 37 | Gulf State Stl | 100 | 37 | 37 | 37 | −1 | .... |
| 57⅝ | 59 | Haskell & B | 100 | 57⅝ | 57⅝ | 57⅝− | ¼ | .... |
| 63 | 63¾ | Houston Oil | 5,400 | 65 | 63 | 63 − | ⅜ | 57⅞ |
| 11 | 11½ | Hupp Motors | 200 | 11 | 11 | 11 | .... | 11¼ |
| 95½ | 98 | Ill Central | 400 | 95⅝ | 95½ | 95½− | ¼ | 97 |
| 3¾ | 3⅞ | Indiahoma | 2,600 | 4 | 3⅝ | 3¾+ | ¼ | 3½ |
| 7½ | 8¼ | Indian Ref | 200 | 7⅞ | 7⅝ | 7⅞ | .... | 7¾ |
| 33⅝ | 33¾ | Inspir Cop | 500 | 35¾ | 35⅝ | 35¾ | .... | 35⅞ |
| 1¼ | 1⅞ | Int-Met Con | 800 | 1⅞ | 1¾ | 1¾− | ⅛ | 1⅞ |
| 6 | 6½ | Do pfd | 200 | 6½ | 6½ | 6½+ | ⅜ | 5¾ |
| 37¼ | 38 | Int Agr C pfd | 100 | 38 | 38 | 38 | .... | .... |
| 76½ | 77 | Int Harv | 1,100 | 76¼ | 76⅝ | 76⅝− | ¼ | 79 |
| 100¾ | 101½ | Do pfd | 100 | 100¾ | 100¾ | 100¾− | 1 | 102 |
| 47 | 47½ | Int Mer M pfd | 300 | 47⅜ | 47½ | 47½− | ¼ | 48⅛ |
| 26½ | 28 | Int Motors | 200 | 26¾ | 26⅝ | 26⅝ | .... | 30 |
| 14 | 14⅛ | Int Nickel | 800 | 14¼ | 14 | 14 | .... | 14⅛ |
| 74 | 80 | Do pfd | 100 | 75 | 75 | 75 | .... | .... |
| 48¼ | 48½ | Int Paper | 300 | 48½ | 48¼ | 48½− | ¼ | 49½ |
| 11⅝ | 12 | Invincible Oil | 1,100 | 12⅛ | 11¾ | 12 | .... | 12½ |
| 3¼ | 3⅜ | Island Oil | 37,800 | 3½ | 3⅛ | 3¼+ | ¼ | 2¼ |
| 41 | 43 | Jewel Tea pfd | 200 | 41½ | 41½ | 41½ | .... | 41½ |
| 24½ | 25 | Jones Br Tea | 400 | 25 | 24½ | 25 | .... | 22 |
| 25¾ | 26½ | K C Southern | 200 | 25¾ | 25¾ | 25¾− | ¼ | 25½ |
| 6½ | 6¾ | Kas & Gulf | 5,900 | 7½ | 6½ | 6⅝− | ⅝ | .... |
| 41½ | 42 | Kelly-S | 1,000 | 42½ | 41½ | 41½− | ½ | 43¾ |
| 21⅝ | 21⅝ | Kennecott Cop | 500 | 21⅝ | 21⅝ | 21⅝ | .... | 21½ |
| 10½ | 11 | Keystone Tire | 100 | 11 | 11 | 11 | .... | 11 |

| Bid. | Asked. | Description. | Sales. | High. | Low. | Close. | Net chg. Oct. 3. | Close Sept. 12. |
|---|---|---|---|---|---|---|---|---|
| 158½ | 160 | Kresge | 100 | 159½ | 159½ | 159½+ | ½ | 157 |
| 41½ | 42 | Lackawanna S | 100 | 41½ | 41½ | 41½ | .... | 41¼ |
| 10 | 11¼ | L Erie & West | 300 | 10½ | 10 | 10 | .... | 11⅜ |
| 28½ | 29 | Lee R & Tire | 700 | 29¼ | 28½ | 28½− | ⅜ | 26¾ |
| 56 | 56¼ | Lehigh Valley | 900 | 56¼ | 56 | 56⅛− | ⅛ | 59 |
| 101 | 102 | Lig & M pfd | 300 | 102 | 102 | 102 | .... | 101½ |
| 13⅝ | 13⅞ | Loews Inc | 800 | 13⅞ | 13¾ | 13¾ | .... | 13⅝ |
| 106½ | 107½ | Louisv & N | 200 | 108 | 107½ | 107½ | .... | 110 |
| 22 | 23 | Marl Oil & Ref | 2,600 | 23½ | 21⅞ | 23 + | 1½ | 20½ |
| 13½ | 14 | Martin-Perry | 100 | 14 | 14 | 14 | .... | .... |
| 4 | 4½ | Market St Ry | 100 | 4½ | 4¼ | 4¼ | .... | 4 |
| 33½ | 34 | Do prior pfd | 100 | 34 | 34 | 34 | .... | 33½ |
| 84 | 85 | May Dept St | | 85 | 85 | 85 | .... | 83½ |
| 93½ | 93¾ | Mex Petroleum | 37,400 | 93¾ | 92 | 93¼− | 1¼ | 101 |
| 22⅝ | 23¾ | Miami Copper | 500 | 22¼ | 22½ | 22¼ | .... | 21¼ |
| 13⅝ | 13½ | Mid States Oil | 7,300 | 13⅞ | 13¼ | 13½− | ⅛ | 13¼ |
| 24⅝ | 24½ | Midvale Steel | 800 | 24¾ | 24⅝ | 24½− | ½ | 25¼ |
| 8¼ | 8½ | Minn & St L | 100 | 8½ | 8½ | 8½ | .... | 9 |
| 67½ | 69¼ | M St P & S S M | 100 | 69¼ | 69¼ | 69¼ | .... | 69½ |
| 1½ | 1¾ | M K & T | 100 | 1½ | 1½ | 1½ | .... | .... |
| 2 | 3 | Do pfd | 100 | 2½ | 2½ | 2½ | ⅛ | 2⅜ |
| 19⅝ | 19¾ | Missouri Pac | 800 | 20 | 19⅝ | 19⅝− | ⅜ | 19¾ |
| 43 | 43½ | Do pfd | 700 | 43½ | 43 | 43 − | ½ | 41 |
| 53½ | 55 | Mont Power | 200 | 54 | 53½ | 54 | .... | .... |
| 19 | 19¼ | Monty Ward | 1,100 | 19⅜ | 19 | 19 | .... | 18⅝ |
| 109 | 112 | Nat Biscuit pf | 200 | 110⅝ | 110¼ | 110⅝ | .... | .... |
| 39 | 40 | Nat Enamel | 100 | 40 | 40 | 40 | .... | 38 |
| 75 | 76 | Nat Lead | 100 | 75 | 75 | 75 | .... | 76 |
| 4½ | 4¾ | NRRMex 2d pf | 300 | 4⅝ | 4½ | 4⅝ | .... | 4¼ |
| 11⅝ | 11¾ | Nevada Cop | 1,100 | 11⅝ | 11½ | 11⅝− | ⅛ | 12¼ |
| 60 | 61 | New Orl T & M | 200 | 61½ | 61 | 61 − | 1 | 52 |
| 61 | 62 | N Y Air Brake | 100 | 62 | 62 | 62 | .... | .... |
| 73⅝ | 73⅞ | N Y Cent | 1,500 | 74¼ | 73⅝ | 73⅝− | ⅛ | 72¾ |
| 26½ | 27 | N Y Dock | 200 | 27 | 26¾ | 26¾ | .... | 31⅞ |
| 14¼ | 14½ | N Y N H & H | 100 | 14½ | 14½ | 14½− | ⅛ | 14¼ |
| 19⅝ | 20½ | N Y O & W | 100 | 20 | 20 | 20 | .... | 22⅝ |
| 95⅝ | 96 | Norf & West | 100 | 95⅝ | 95⅝ | 95⅝− | ⅜ | 96½ |
| 40⅝ | 40½ | North Am | 300 | 40⅝ | 40¼ | 40½− | ½ | 40⅞ |
| 35½ | 35⅝ | Do pfd | 300 | 35⅝ | 35⅝ | 35⅝ | .... | 36 |
| 76½ | 77 | Northern Pac | 1,100 | 77 | 76½ | 76½− | ⅛ | 76⅝ |
| 2½ | 2⅝ | Oklah Prod & R | 2,400 | 2⅝ | 2½ | 2⅝ | .... | 2⅝ |
| 4⅝ | 4½ | Ontario Silver | 100 | 4½ | 4½ | 4½ | .... | .... |
| 58⅝ | 59 | Pac Gas | 200 | 58⅝ | 58 | 58⅝ | .... | 58¼ |
| 38⅝ | 38¾ | Pac Oil | 10,700 | 39 | 38⅝ | 38⅝+ | ⅛ | 37⅞ |
| 42¼ | 42¾ | Pan-Am P & T | 11,400 | 44⅜ | 42⅝ | 42⅝− | 1½ | 46½ |
| 39¼ | 39¾ | Do class B | 2,400 | 41¼ | 39½ | 39½− | 1¼ | 43 |
| 13 | 14⅛ | Parish & B | 100 | 13½ | 13½ | 13½ | .... | 12 |
| 36½ | 36⅝ | Penn R R | 2,300 | 36⅝ | 36⅝ | 36½ | .... | 37¼ |
| 10 | 10½ | Penn S B Corp | 1,400 | 10¼ | 10 | 10 | .... | 10½ |
| 51¼ | 51½ | Peoples Gas | 100 | 51¼ | 51¼ | 51¼ | .... | 52 |
| 19⅝ | 20 | Pere Marc pfd | 200 | 19¾ | 19¾ | 19¾ | .... | 20 |
| 42 | 44 | Do pfd ctfs | 100 | 43 | 43 | 43 | .... | .... |
| 26¼ | 26¾ | Phillips Pet | 2,500 | 26⅝ | 26⅝ | 26⅝+ | ⅛ | 25¼ |
| 10½ | 11 | Pierce-Arrow | 900 | 10¾ | 10¼ | 10⅝− | ⅜ | 11 |
| 23 | 23⅝ | Do pfd | 1,100 | 23⅝ | 23⅛ | 23½− | ⅜ | 23 |
| 6⅞ | 7¼ | Pierce Oil | 700 | 7⅝ | 7 | 7 − | ½ | 7⅛ |
| 44¼ | 45 | Do pfd | 2,100 | 45¼ | 43⅝ | 44 | .... | 43½ |
| 94 | 94½ | Pullman | 300 | 94¾ | 94¼ | 94¼− | ¾ | 94½ |
| 27¼ | 27⅝ | Pure Oil | 2,600 | 27½ | 27½ | 27⅝+ | ⅛ | 27 |
| 83¼ | 84 | Ry Steel Spg | 100 | 84 | 84 | 84 | .... | 84¾ |
| 13½ | 13⅞ | Ray Cons | 300 | 13½ | 13½ | 13½− | ⅜ | 13¾ |
| 71⅛ | 71½ | Reading | 1,300 | 71¾ | 71¼ | 71¼− | ¾ | 72¾ |
| 51 | 52 | Rem T 1st pfd | 200 | 51½ | 51 | 51 | .... | 24½ |
| 81½ | 82 | Rep I & Steel | 200 | 82½ | 82¼ | 82¼ | .... | 53 |
| 82 | 84 | Do pfd | 100 | 82⅝ | 82⅝ | 82⅝ | .... | .... |
| 45⅝ | 45¾ | Royal Dutch | 1,900 | 46¼ | 45½ | 45½− | ⅛ | 46 |
| 12½ | 12¾ | St Joe Lead | 200 | 12⅝ | 12⅝ | 12⅝ | .... | 11⅞ |
| 23¼ | 23⅝ | St L & S F | 200 | 23⅝ | 23⅝ | 23⅝+ | ⅛ | 23⅞ |
| 23¼ | 23⅝ | St L & S W | 100 | 23⅝ | 23⅝ | 23⅝− | ⅝ | 23½ |
| 25 | 26 | Saxon Motors | 300 | 24 | 24 | 24 | .... | 2⅜ |
| 68½ | 68¾ | Sears Roebuck | 600 | 69⅝ | 69 | 69⅝ | .... | 71 |
| 19½ | 20¼ | Seneca Copper | 700 | 19⅞ | 19¼ | 19¼− | ¼ | 20 |
| 6½ | 7 | Shat & Ariz | 100 | 6⅝ | 6⅝ | 6⅝ | .... | .... |
| 33 | 33½ | Shell Trans | 1,100 | 33⅝ | 33¼ | 33¼ | .... | 33⅝ |
| 21¼ | 21⅞ | Sinclair Oil | 11,000 | 21½ | 21¼ | 21¼− | ⅛ | 21 |
| 78⅝ | 78⅞ | So Pacific | 2,400 | 79⅝ | 78¾ | 78¾− | ⅜ | 79¼ |
| 20 | 20¼ | Southern Ry | 3,200 | 20½ | 20 | 20 | .... | 20¼ |
| 45 | 46½ | Do pfd | 300 | 46 | 46 | 46 | .... | 47½ |
| 78¼ | 79 | S O Cal | 1,100 | 79⅝ | 78⅝ | 78⅝+ | ⅛ | 70⅝ |
| 148 | 149 | S O N J | 800 | 148½ | 147 | 148¼+ | 1½ | 143 |
| 108 | 109 | Do pfd | 800 | 108½ | 107½ | 108½+ | ½ | 107½ |
| 21⅝ | 22¼ | Stewart War | 2,100 | 23½ | 21 | 21¼− | 2⅜ | 24⅝ |
| 26 | 30 | Stromberg | 100 | 29½ | 29½ | 29½ | .... | 32¼ |
| 70¼ | 70⅝ | Studebaker | 27,500 | 72⅝ | 70 | 70¼− | 2¼ | 74 |
| 7⅝ | 7½ | Superior Oil | 2,700 | 8⅝ | 7½ | 7½− | ½ | 5¼ |
| 7½ | 8 | Tenn Copper | 300 | 7⅝ | 7⅝ | 7⅝ | .... | 8 |
| 38¼ | 38¾ | Texas Oil Co | 13,800 | 38⅝ | 38¼ | 38¼− | ⅜ | 37⅞ |
| 23¼ | 23½ | Texas & Pac | 900 | 24⅜ | 23¼ | 23½− | ½ | 22⅝ |
| 25⅛ | 25¼ | Tex & PacC&C | 8,300 | 26⅛ | 25 | 25⅛− | ¼ | 23¼ |
| 120 | 130 | Tidewater Oil | 100 | 123 | 123 | 123 | .... | 119 |
| 62⅝ | 63 | Tob Products | 1,700 | 63¼ | 62⅝ | 62⅝− | ¼ | 65¼ |
| 10¼ | 10⅝ | Tol S L & Wctf | 300 | 10½ | 10 | 10½ | .... | .... |
| 8⅝ | 8⅝ | Trans Con Oil | 2,900 | 8⅞ | 8⅝ | 8½+ | ¼ | 8¼ |
| 19⅝ | 20 | Union Oil | 7,400 | 20½ | 19⅝ | 19⅝ | .... | 18¼ |
| 121 | 122 | Union Pacific | 1,000 | 121½ | 120⅞ | 121½− | ⅜ | 121⅜ |
| 65½ | 66¼ | Do pfd | 200 | 66 | 66 | 66 − | 1 | 65⅝ |
| 27 | 27½ | Un Alloy Steel | 100 | 27 | 27 | 27 | .... | .... |
| 58 | 59 | United Drug | 200 | 59 | 59 | 59 + | ½ | 58¼ |
| 108 | 108½ | United Fruit | 200 | 108¼ | 108 | 108¼ | .... | 109¾ |
| 8 | 8¼ | Un Railway In | 100 | 8 | 8 | 8 − | ⅜ | .... |
| 19½ | 20 | Do pfd | 200 | 19⅞ | 19⅞ | 19⅞ | .... | .... |
| 49½ | 50 | Un Ret Stores | 3,400 | 50½ | 49⅝ | 49⅝− | ½ | 52½ |
| 6¼ | 6½ | U S Express | 100 | 6½ | 6½ | 6½ | .... | .... |
| 12 | 12⅜ | U S Food Prod | 600 | 12½ | 12¼ | 12¼− | ¼ | 13¼ |
| 44⅛ | 44⅝ | U S Alcohol | 700 | 45½ | 44½ | 44⅝− | 1¼ | 45½ |
| 51½ | 52 | U S Realty | 400 | 52½ | 52 | 52 − | ⅛ | 51⅝ |
| 48⅝ | 48¾ | U S Rubber | 700 | 49¼ | 48⅝ | 48⅝− | ¼ | 49½ |
| 89 | 89½ | Do 1st pfd | 200 | 89⅞ | 89½ | 89½ | .... | 91½ |
| 79¼ | 79⅝ | U S Steel | 3,900 | 79⅞ | 79¼ | 79¼− | ⅜ | 77⅞ |
| 53 | 53⅜ | Utah Copper | 1,300 | 53¾ | 52⅞ | 53 + | ⅛ | 52¼ |
| 30¾ | 31 | Vanadium | 700 | 31¼ | 30⅞ | 30⅞− | ¼ | 31⅜ |
| 80 | 82 | Va Coal & C | 100 | 81 | 81 | 81 | .... | 65 |
| 8¼ | 9 | Vivaudou | 1,200 | 8½ | 8 | 8½ | .... | 8½ |
| 7⅝ | 7¾ | Wabash | 100 | 7¾ | 7¾ | 7¾ | .... | 7⅜ |
| 21⅝ | 22 | Do pfd A | 700 | 22⅜ | 22 | 22 − | ¼ | 20⅝ |
| 9¼ | 9¾ | West Mary | 200 | 9¼ | 9¼ | 9¼ | .... | 9¼ |
| 21⅝ | 22¼ | West Pacific | 900 | 22¼ | 21⅝ | 21⅝ | .... | 23¼ |
| 45 | 45½ | Westing Elec | 500 | 45 | 45 | 45 − | ¼ | 45 |
| 8½ | 8¾ | Wh & Lake E | 600 | 8¾ | 8⅝ | 8⅝ | .... | 8⅝ |
| 34¼ | 35 | White Motors | 500 | 35½ | 35 | 35 | ⅛ | 34 |
| 10¼ | 10⅜ | White Oil | 3,600 | 10⅜ | 10⅜ | 10⅜− | ⅛ | 9¼ |
| 5½ | 5⅝ | Willys Over | 2,400 | 5⅞ | 5½ | 5½− | ⅜ | 6 |
| 25⅞ | 27 | Do pfd | 200 | 26 | 26 | 26 | .... | 26 |
| 33 | 35 | Wilson & Co | 100 | 34 | 34 | 34 | .... | 35 |
| 39½ | 40¼ | Worth Pump | 100 | 40 | 40 | 40 | .... | 41 |
| 70 | 75 | Do pfd B | 200 | 73 | 73 | 73 | .... | .... |
| 7⅝ | 8½ | Wright Aero | 100 | 8 

# YEARLING CATTLE SELL AT $11.50; HOG MARKET UP

## CHICAGO LIVE STOCK

Prices for live stock in Chicago yesterday were:

| | |
|---|---|
| **HOGS.** | |
| Bulk of sales | $7.40@ 8.80 |
| Heavy butchers | 8.40@ 8.85 |
| Butchers, 190@240 lbs. | 8.70@ 9.00 |
| Heavy and mixed packing | 6.90@ 7.85 |
| Rough and heavy packing | 6.50@ 6.85 |
| Medium weights | 7.80@ 8.30 |
| Light bacon, 160@190 lbs. | 8.50@ 9.00 |
| Light mixed, 140@160 lbs. | 8.20@ 8.70 |
| Pigs, 80@135 lbs. | 6.75@ 8.50 |
| Stags, subject to dockage | 4.25@ 5.50 |
| **CATTLE.** | |
| Prime steers, 1,300@1,500 lbs. | 9.25@10.25 |
| Good to choice, 1,100@1,500 lbs | 7.25@10.40 |
| Poor to good, 900@1,400 lbs. | 5.25@ 8.10 |
| Low grade killing steers | 3.25@ 5.00 |
| Bulk of fat steers | 7.00@ 9.65 |
| Yearlings, 700@1,150 lbs. | 8.50@11.50 |
| Fat cows and heifers | 3.50@ 9.00 |
| Canning cows and heifers | 2.25@ 3.50 |
| Poor to choice bulls | 3.40@ 7.25 |
| Stockers and feeders | 3.75@ 7.00 |
| Poor to fancy calves | 5.50@10.50 |
| Western range steers | 4.00@ 7.50 |
| **SHEEP AND LAMBS.** | |
| Western lambs | 6.25@ 9.25 |
| Native lambs | 6.00@ 9.00 |
| Lambs, poor to best culls | 5.00@ 5.75 |
| Feeding lambs | 6.50@ 7.75 |
| Yearlings, all grades | 5.00@ 7.00 |
| Wethers, poor to best | 4.00@ 5.50 |
| Ewes, poor to best | 2.00@ 5.00 |
| Bucks | 1.75@ 2.50 |

Another new high mark was paid for yearling cattle yesterday, ninety-two head averaging 901@1033 lbs, selling to Armour & Co. at $11.50, part of them for shipment alive to New York. While a few choice kinds sold strong to higher, the general market ruled 25c lower.

Receipts of cattle at 30,000 were largest of the year, the total including 8,500 western rangers. Some range steers sold at $7.80, but bulk went at $5.00@6.00. Veal calves declined 50c@$1.00, few selling above $9.75.

Comparatively small receipts and largest shipping orders in two months added tone to the hog trade, resulting in an upturn of 15@40c in values, best selling at $9.00, the highest in a month. Local packers purchased freely and trade closed strong, with the average $1.00 above low point two weeks ago at $8.05.

**Top Lambs at $9.25.**

Sheep and lambs sold actively at prices strong to 25c higher. Top range lambs went at $9.25 and feeding stock as high as $7.75. Fancy aged western wethers averaging 110@120 lbs sold at $5.50, with fat ewes at $4.75 and breeding ewes as high as $5.50.

Receipts at Chicago for today are estimated at 12,000 cattle, 22,000 hogs, and 22,000 sheep, against 15,078 cattle, 25,189 hogs, and 33,788 sheep the corresponding Tuesday a year ago.

**Yesterday's Hog Purchases.**

Hog purchases yesterday by Chicago packers and others follow:

| | | | |
|---|---|---|---|
| Armour & Co. | 2,400 | Miller & Hart | 1,000 |
| Anglo-Amer | 1,000 | Ind. P. Co. | 600 |
| Swift & Co. | 1,900 | Brennan P. Co. | 1,800 |
| Hammond Co. | 900 | Others | 1,500 |
| Morris & Co. | 1,500 | Shippers | 8,500 |
| Wilson & Co. | 1,400 | | |
| Boyd & Lunham | 1,000 | Total | 26,400 |
| Western P. Co. | 2,700 | Left over | 6,000 |
| Roberts & Oake | 700 | | |

**LIVE STOCK MOVEMENTS AT CHICAGO.**

| Receipts— | Cattle. | Calves. | Hogs. | Sheep. |
|---|---|---|---|---|
| Est., Oct. 10 | 30,000 | 3,000 | 22,000 | 35,000 |
| Last week | 57,157 | 11,541 | 119,131 | 133,218 |
| Prev. week | 65,708 | 13,368 | 126,432 | 148,779 |
| Year ago | 61,764 | 10,601 | 84,354 | 120,612 |
| **Shipments—** | | | | |
| Est. Oct. 10 | 5,000 | 700 | 8,500 | 5,000 |
| Last week | 19,373 | 1,466 | 30,190 | 44,196 |
| Prev. week | 23,438 | 1,894 | 27,148 | 57,903 |
| Year ago | 28,265 | 1,756 | 20,758 | 58,936 |

**RECEIPTS AT TWENTY MARKETS.**

Combined receipts of cattle, hogs, and sheep at twenty markets follow:

| | Cattle. | Hogs. | Sheep |
|---|---|---|---|
| Est., Oct. 10 | 147,000 | 117,000 | 143,000 |
| Week ago | 130,000 | 114,000 | 142,000 |
| Year ago | 130,000 | 112,000 | 118,000 |
| 1919 | 102,500 | 128,500 | 169,800 |
| 1921 to date | 8,976,000 | 24,677,000 | 12,209,000 |
| 1920 | 10,521,000 | 24,986,000 | 11,717,000 |
| 1919 | 11,923,400 | 27,584,000 | 13,857,000 |

**AVERAGE WEIGHT OF HOGS.**

Monthly average weight of hogs at leading markets follow:

| | Sept. 1921. | Aug. 1921. | Dec. 1920. | Sept. 1920. | Sept. 1919. |
|---|---|---|---|---|---|
| Chicago | 250 | 251 | 228 | 248 | 254 |
| Kansas City | 201 | 212 | 210 | 195 | 181 |
| Omaha | 287 | 277 | 246 | 271 | 275 |
| St. Louis | 181 | 188 | 181 | 184 | 181 |
| St. Joseph | 237 | 239 | 233 | 251 | 247 |
| Sioux City | 284 | 269 | 237 | 260 | 273 |
| St. Paul | 211 | 215 | 211 | 239 | 230 |

**OUTSIDE LIVE STOCK MARKETS.**

HOGS.

Buffalo ruled steady and Pittsburgh 70c higher with tops $9.25 and $10.00, respectively; western points advanced 10@25c. Receipts and prices follow:

| | Receipts. | Top. | Bulk. |
|---|---|---|---|
| Kansas City | 5,500 | $ 8.40 | $ 7.50@ 8.30 |
| Omaha | 4,000 | 8.35 | 6.35@ 7.25 |
| St. Louis | 9,000 | 8.85 | 8.75@ 8.90 |
| St. Joseph | 4,500 | 8.35 | 6.85@ 8.30 |
| Sioux City | 3,000 | 8.35 | 6.40@ 7.50 |
| Indianapolis | 7,000 | 9.00 | 8.90@ 9.00 |
| East Buffalo | 18,000 | 9.25 | 9.10@ 9.20 |
| Pittsburgh | 9,000 | 10.00 | 9.50@ 9.65 |
| Cleveland | 4,000 | 9.10 | 9.00@ 9.10 |
| Cincinnati | 4,500 | 9.25 | 9.00@ 9.25 |
| St. Paul | 8,000 | 8.25 | 6.75@ 8.00 |
| Louisville | 1,400 | 8.75 | 8.55@ 8.65 |

CATTLE.

Choice stock sold steady and other classes 25c lower with yearlings in St. Louis at $11.25. Receipts and prices follow:

| | Receipts. | Beef steers. | Cows and heifers. |
|---|---|---|---|
| Kansas City | 36,000 | $5.25@10.50 | $2.00@ 8.00 |
| Omaha | 16,500 | 5.10@10.50 | 2.10@ 7.80 |
| St. Louis | 12,000 | 5.10@11.25 | 2.20@ 7.65 |
| St. Joseph | 3,500 | 5.15@10.25 | 2.05@ 7.50 |

SHEEP.

Sheep steady and lambs slightly higher. Buffalo sold best at $10.00 and Jersey City at $11.00. Receipts and prices follow:

| | Receipts. | Lambs. | Sheep and yearlings. |
|---|---|---|---|
| Kansas City | 16,000 | $6.00@ 8.40 | $2.10@ 6.35 |
| Omaha | 23,000 | 5.95@ 8.60 | 1.90@ 6.15 |
| St. Louis | 1,000 | 5.75@ 9.45 | 2.00@ 5.00 |
| St. Joseph | 3,500 | 5.80@ 8.75 | 1.95@ 5.95 |
| E. Buffalo | 15,000 | 7.00@10.00 | 2.50@ 7.40 |

**GASOLINE AND LINSEED OILS.**

CHICAGO, Oct. 10.—GASOLINE — Tank wagon, 17c gal; service station, 19c; machine, 22½c. CARBON—Perfection, 8¼; summer black, 11.4c; do winter, 11c. LINSEED—Raw, 1 to 4 brls, on delivery, 81c; do boiled, 83c. DENATURED ALCOHOL—48c. WHITE LEAD—100 lb kegs, $12.25; 25 lbs, $3.25. CORN OIL—Packages, 24 pts, $6.50; 12 qts, $6.00; 6 gals, $10.80; 12 half gals, $11.25; No. 5, 2 cans to case, $10.67; steel drums, $9.45, less than carloads. TURPENTINE—87c.

OIL CITY, Pa.—Credit balances, $3.00. Runs, 86,282; average, 31,834. Shipments, 60,365; average, 26,880 barrels.

# PRODUCE MARKETS

Scarcity of fancy butter here made a firm market and turned the demand on the 90 and 91 score, which advanced ½c. Eastern markets lacked snap, although offerings of top grades were not large.

Cheese trade was confined to small lots here, while in Wisconsin a fair business was on. In eastern markets sales were mainly in small lots, with the best trade reported at Boston.

Eggs met a good call and the market was firm, with arrivals 6,386 cases, against 3,605 cases last year. Arrivals of 17 cars of live poultry made a weaker market, with hens and turkeys 1c and spring chickens 2c lower. Trading was good at the decline.

Local and outside buyers were after potatoes and a good business passed at unchanged prices. Arrivals were 70 cars, and 374 cars were on team track.

**WHOLESALE CREAMERY BUTTER PRICES**

| | —Chicago— Whole milk. | Centrifugal. | New York. | Boston. | Phila-delphia. |
|---|---|---|---|---|---|
| 93 score | .... | .... | 47½ | 47½ | 48 |
| 92 score | 45½ | .... | 46½ | 46½ | 47 |
| 91 score | 44½ | .... | 45 | 45 | 44½ |
| 90 score | 39½ | 40 | 42½ | 43 | 41½ |
| 89 score | 37 | 38 | 40 | 41 | 39 |
| 88 score | 34 | .... | 38 | 39 | 37 |
| 87 score | 32½ | .... | 36½ | 37 | 35 |
| 86 score | .... | .... | 35½ | .... | .... |

**BUTTER PRICES TO CHICAGO RETAILERS**

| Score— | Tubs. | Prints. | Cartons. |
|---|---|---|---|
| Best [92-94] | 47 @49 | 48½-49½ | 49½-50½ |
| Good [89-91] | 41½-42½ | 46½-47½ | 47½-48½ |

**WHOLESALE CHEESE PRICES.**

| | Chicago. | *Wisconsin. | New York. | Philadelphia. |
|---|---|---|---|---|
| Flats | 19½-20 | 19½ | 20 | 20½ |
| Twins | 19½-20 | 19½ | 21-22½ | 20½-21½ |
| S. dais | 20 -20½ | 20¾ | 20½-22 | 21½-22 |
| D. dais | 19¾-20½ | 20½ | 20½-21½ | ..... |
| Y. Ams | 20 -20½ | 20¼ | 21½-23 | ..... |
| Lghns | ..... | 20 | ..... | 21½-22 |
| Sq. pts | 21 -21½ | 20 | ..... | ..... |

*Previous day.

**POULTRY—WHOLESALE.**

| | | | |
|---|---|---|---|
| Fowls | 18@22c | Turkeys | 36c |
| Roosters | 14c | Springs | 17@19c |
| Geese | 20c | Ducks | 19@23c |

**EGGS.**

| | | | |
|---|---|---|---|
| Extras | 47@48c | Checks | 21@25c |
| Fresh firsts | 39@42c | Dirties | 24@28c |
| Miscellaneous | 39@40c | | |

**POTATOES.**

| | | | |
|---|---|---|---|
| Ohios | $1.50@2.00 | Cobblers | $2.00@2.25 |

**GREEN FRUITS.**

| | |
|---|---|
| Apples, brl | $ 7.00@10.00 |
| Cranberries, brl | 11.50@12.50 |
| Grapes, 5½ lb basket | .55@ .57 |
| Lemons, box | 6.50@ 7.50 |
| Oranges, box | 7.00@ 7.50 |
| Peaches, western, bu | 4.00@ 4.25 |
| Pears, basket | 1.50@ 4.50 |
| Plums, 16 qts | 1.75@ 2.75 |

**VEGETABLES.**

| | |
|---|---|
| Beets, 100 bunches | 1.00@ 1.50 |
| Cabbage, crate | 1.50@ 2.00 |
| Cucumbers, bu basket | 2.00@ 2.50 |
| Carrots, 100 bunches | 1.00@ 1.50 |
| Celery, Michigan, flats | 1.00@ 1.25 |
| Eggplant, home grown, crate | .25@ .50 |
| Lettuce, leaf, home grown, box | .07@ .10 |
| Lettuce, head, crate | 3.50@ 4.00 |
| Onions, sack, 70 lbs | 1.75@ 2.00 |
| Peppers, home grown, bu | .35@ .50 |
| Radishes, 100 bunches | 1.00@ 1.25 |
| String beans, hamper | 2.50@ 3.50 |
| Tomatoes, home grown, box | .50@ .75 |
| Turnips, home grown | .75@ .85 |

**DRESSED BEEF.**

| | No. 1. | No. 2. | No. 3. |
|---|---|---|---|
| Rounds | 14 | 13 | 10½ |
| Plates | 6 | 5 | 2½ |
| Ribs | 21 | 18 | 10 |
| Loins | 30 | 28 | 13 |

**VEAL.**

| | | | |
|---|---|---|---|
| 50@60 lbs | 10c | 100@110 lbs | 15@17c |
| 75@80 lbs | 11@12c | 125@175 lbs | 5@10c |
| 90@100 lbs | 13@14c | | |

**OUTSIDE PRODUCE MARKETS.**

PLYMOUTH, Wis.—Wisconsin cheese exchange, 1,855 boxes, 300 squares, 19¾c; 100 twins, 17¾c; 500 daisies, 19¾c; 200 daisies, passed; 300 double daisies, 19¾c; 455 Americas, 18¾c; no longhorns.

ST. LOUIS, Mo.—POULTRY—Hens, 22c; springs, 21c; turkeys, 32c; ducks, 22c; geese, 18c. EGGS—37c.

# ELEANOR CLUB BUYS FLATS FOR NEW CLUBHOUSE

BY AL CHASE.

Chicago's internationally famous Eleanor association is to have a new clubhouse and home for 100 self-supporting girls. It will be remodeled from the thirty-two flat building in Woodlawn avenue, west front, 105 feet north of 47th street, and will take the place of Eleanor club No. 3, at 3850 Indiana avenue, which was closed last August. The Woodlawn avenue property was bought from William L. Shelton for an indicated $73,000.

According to Miss Jessie Veeder, president of the Eleanor association, no architect has yet been engaged, but she hopes to have the new club open by the first of the year. The first floor will contain large and small living rooms, a recreation hall, and a dining room. Upstairs will be single and double rooms for 100 girls. The association now has 750 girls as permanent members of the five clubs now open. In addition there is the loop Eleanor club in the Stevens building, where 2,000 members have meals and recreation daily. The association also maintains a summer camp for 200 girls at a time throughout the hot season. Ashcraft & Ashcraft were attorneys in the Woodlawn avenue purchase.

**South State Street Lease.**

The improvement of the lower end of Chicago's greatest shopping thoroughfare by the South State Street Improvement association continues slowly but surely. An interesting lease is announced by Executive Secretary Leo Heller in the deal, whereby John F. Waters and John R. Lang, operating under the name of "The Silver Kettle," have rented through Winston & Co., from William V. Kelley the 26x100 shop at 460 South State, in the new Board of Education building. The lessees will pay around $12,000 annually, based on a percentage of sales basis, and will conduct a coffee shop.

The thirty flat building at 6413-25 Vernon avenue has been sold by Samuel Graves to A. W. Swayne and I. W. Seaman, who in turn sold it to Gravenor & Kittelsen, taking in part payment a Wisconsin farm in Outagamie county. W. P. Heyn, broker for the seller, reports the price as $135,000, subject to $85,000. G. W. Stewart represented the buyer.

**South Michigan Avenue Deal.**

Robert De Camp of Indianapolis has purchased from Paul L'Amoreaux of the law firm of Stebbins, Garey, L'Amoreaux & Hurtubise the twenty-four flat building at 4210-18 South Michigan avenue and the eighteen apartments at the southwest corner of Sunnyside avenue and Dover street, for a total reported price of $250,000, subject to $137,000. The buyer conveyed in part payment a 650 acre tract in Indiana and some California property, together with $25,000 and securities. K. R. Beak & Co. and the Sheppley Brothers Realty Co. were brokers.

The Bronson-Canode Printing company has bought the northeast corner of Washington boulevard and Elizabeth street, 56x142, from the T. W. Phinney estate of Boston and is having plans drawn for a five story fireproof building for its business. The total investment will be around $150,000. Frank J. Petru represented the Phinney estate and Robert B. Smith the buyer.

Harry Isenson has bought from Harry Bloom the two story store and flat building at 3244 Lawrence avenue, lot 25x125, through George Lapin & Co., for a reported $26,500, subject to $16,000.

## Building Permits

Twenty-six building permits were issued yesterday, among them were the following:

| | |
|---|---|
| Troop-st., 8024, two story brick flat; J. Swanson, owner and carp.; A. G. Lund, arch.; Johnson & Olson, mason | $ 10,000 |
| Evers-av., N., 4815; two story brick flats; B. Levin, owner; D. Esenberg, arch.; Douglas Const. Co., mason; J. Taff, carp. | 14,000 |
| Ashland-av., N., 4201; three story brick apartments; C. Henry, owner and carp.; R. Faber, arch.; Anderson, mason | 80,000 |
| North-av., W., 5901; one story brick flat; W. Mathas, owner; C. E. Pearson, arch.; H. Freewall, mas. | 15,000 |
| Hoskins-av., 7734; three story brick apartments; E. Peterson, owner; P. Olsen, arch.; Anderson, mason; W. Peterson, carp. | 122,000 |
| Central-av., S. 211; two story brick flats; E. Buzzolanio, owner; O. Sprayer, arch.; Wensteeh & Oxinsh, mason | 15,000 |
| Sacramento-blvd., S., 428; one story salesroom; J. Bates, owner; Loewenberg & Loewenberg, arch.; Stelblagerk, mason and carp. | 15,000 |

# BUSINESS NEWS IN BRIEF

[Copyright: 1921: By Fairchild News Service.]

PROVIDENCE, R. I.—Although the metal trades industry, which, in Rhode Island, is second only to the textile industry, is said to have shown a slight improvement since Sept. 1, when it was operating 25 to 30 per cent of normal, the textile machinery plants, it is reported, are still "absolutely flat."

NEW YORK.—Determination to secure wage agreements which would enable manufacturers to offer merchandise at lower prices than at present was expressed today by officials of the Protective Waist Manufacturers' association, when they went into conference with representatives of the union, who intimated that they would stand firm in refusal to concede wage reductions.

PHILADELPHIA, Pa.—Lower cotton prices, somewhere between converters of yarn and producers of raw material, are looked for by Pennsylvania knit goods manufacturers, according to comments in the trade. It is pointed out that high price cotton will not increase consumption, but will tend to decrease it, and that the lower prices are bound to follow somewhere along the line.

NEW YORK. — With the first large spring clothing opening today, that of B. Kuppenheimer, Chicago, evidences were seen in New York that other openings would be delayed until there is a cold spell of sufficient duration to enable retailers to move heavyweight stocks. Bashwitz Bros., New York, announced they will open on Oct. 17, with prices sufficiently low to retail at from $20 to $30.

NEW YORK.—Broad silk manufacturers intimated today that spring lines will be about six weeks late, owing to the apathetic attitude of the trade, which makes it impossible to sell at the prices necessary in the production of new weaves. The inference was drawn that there would be an effort to secure slight advances.

BERLIN.—The German reichsbank is buying gold from the public at the rate of 450 paper marks for 20 marks gold and 225 paper marks for 10 marks gold, as against 390 and 195 in the middle of September.

**METAL MARKETS.**

NEW YORK, Oct. 10.—COPPER—Firm; electrolytic, spot and nearby, 13c; later, 13¼@13¾c. TIN—Firm; spot and nearby, $27@27; futures, $27.62@27.75. IRON—Steady; No. 1 northern, $21.00@22.00; No. 2 northern, $20.50@21.00; No. 2 southern, $19.50@20.00. LEAD—Steady; spot, 4.70@4.75c. ZINC—Steady; East St. Louis, spot, 4.60@4.65c. ANTIMONY—Spot, 5.00@5.25c.

ST. LOUIS, Mo.—LEAD—Steady at 4.55c. ZINC—Slab steady at 4.55c.

LONDON, Oct. 10.—COPPER—Standard, spot, £69 7s 6d; futures, £70 15s; electrolytic, spot, £75 10s; futures, £77 10s. TIN—Spot, £155 17s 6d; futures, £157 17s 6d. LEAD—Spot, £23 2s 6d; futures, £22 17s 6d. ZINC—Spot, £26 12s 6d; futures, £27 2s 6d.


*Men of Vision*

*Men with foresight are building incomes from the liberal interest which bonds now return on the investment.*

**Selected List of Safe Bonds**

| | Price |
|---|---|
| Commonwealth Edison Co. 1st 6s (Chicago) 1943 | 98½ and int. |
| Duquesne Light Co. 1st and ref. 6s (Pittsburgh) 1949 | 96 and int. |
| Northern States Power Co. 1st and ref. 6s (Minneapolis) 1941 | 93 and int. |
| Louisville Gas & Electric 1st and ref. 7s (Louisville) 1923 | 99 and int. |
| Western Union Telegraph Co. 6½s 1926 | 102½ and int. |
| Ohio Utilities Co. 1st lien 6s (Five Cities in Ohio) 1946 | 88 and int. |
| U. S. of Brazil 5s, Issue 1895 (Rio Janeiro, etc.) 1934 | $495 per $972 par val. |
| New England Oil Corporation 8% Notes (Fall River, Mass.) 1925 | 9.25% basis |

*Most of these issues are listed on the New York or other Stock Exchanges.*

**INCOME—6½% to 9.25%**

Complete circulars describing these issues will be sent upon application. Write, call or telephone.

George H. Taylor, Jr. & Co.
*High Grade Investments*
111 W. MONROE STREET
Phone Randolph 2040 CHICAGO (Incorporated) 401-3 Harris Trust Bldg.

**7%**

**Purchasers of Our Real Estate Bonds**

***Have Always Received Principal and Interest Promptly***

BECAUSE they derive the benefit of our many years' experience in making loans on the highest grade real estate in Chicago, and because of our strict requirements as to the character of the security behind these loans.

*Send coupon today, call or phone for interesting booklets describing our Prompt Payment Real Estate Bonds.*

SHERIDAN TRUST AND SAVINGS BANK

Resources Over 7½ Million Dollars

A CHICAGO CLEARING HOUSE BANK

Real Estate Loan Dept. open daily, except Saturdays, 9 A. M. to 5 P. M. Saturdays, 9 A. M. to 12 Noon and 7 to 9 P. M.

Broadway and Lawrence Phone Edgewater 140

Sheridan Trust & Savings Bank, Broadway and Lawrence Ave., Chicago.

Please send me literature describing your First Mortgage Real Estate Gold Bonds yielding 7 Per Cent.

Name .....

Address .....

City ..... State .....

This Uptown Chicago Bank invites you to attend the
UPTOWN CHICAGO EXPOSITION
November 1, 2, 3, 4 and 5 Broadway Armory
*"For You to Enjoy"*



1st

First Lien Individual
**Farm Mortgages**
For October Investment

Farm land is an indestructible security. Millions of dollars of our assets are invested in first lien farm mortgages, secured by productive farm lands in the Corn Belt.

The states included in this area produce approximately two-fifths of the entire food value production of the United States. In 1919 these states produced over ten billion dollars in food.

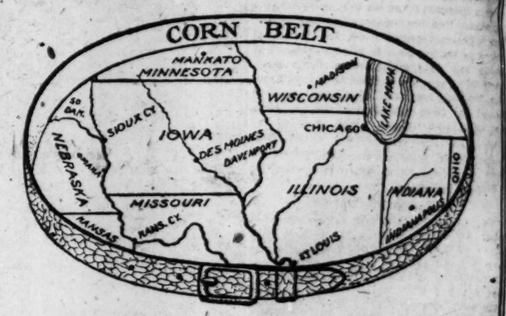


We offer and recommend investments secured by corn belt farm lands in denominations of $100 and up to net 6% to 6¾% interest, payable semi-annually. We attend to all details of collection and remittance without charge.

Send, call or telephone Randolph 7700 for particulars.

Real Estate Loan Department
BANK BALCONY
**First Trust and Savings Bank**
James B. Forgan, Chairman — Chicago, Illinois — Melvin A. Traylor, President

The stock of this bank is owned by the stockholders of the First National Bank of Chicago. Combined resources exceed $300,000,000.00.



DO YOU KNOW ABOUT CREDIT INSURANCE?

UNLESS you conduct your business on a cash-in-advance basis, you need credit insurance.

It is even more vital to you than fire insurance. Bad accounts are more frequent than fires—and an uncollectable account is as much a loss as if the goods were utterly destroyed.

No amount of precaution on your part can absolutely prevent credit losses, but the "London" can and does pay them—and "loss" in this connection, is construed to mean any account covered under the Policy that the debtor does not pay at maturity, if you comply with the terms of your policy.

It won't obligate you to ask for particulars.

OUR SUPER-SERVICE — AT YOUR SERVICE

Established Eighteen sixty-nine

LONDON GUARANTEE AND ACCIDENT COMPANY LTD.
C. E. APPLER, Special Agent
Phone: Franklin 230 — Credit Insurance Department — 134 S. La Salle Street — CHICAGO, ILL.



*Exempt from All Federal Income Taxes*

$2,000,000

**STATE OF MICHIGAN**

**5½% Highway Bonds**

Dated Sept. 15, 1921 Due Sept. 15, 1941

Coupon Bonds, $1,000 denomination, registerable as to principal and interest. Principal and semi-annual interest March 15 and Sept. 15, payable at the office of the State Treasurer, Lansing, Michigan, or at the State's Fiscal Agency in New York City.

**Legal Investment for Savings Banks and Trust Funds in New York, Massachusetts, Connecticut and Other Eastern States.**

The State of Michigan has a Net Debt of less than 1% of its assessed valuation.

Population, 1920, 3,667,222.

These bonds, issued for State Highway purposes, are direct obligations of the State.

**Price 105% and interest, yielding about 5.10%**

*Legality approved by John C. Thomson, Esq., New York City.*

**Kissel, Kinnicutt & Co.** New York—Chicago

**Redmond & Co.** New York

We do not guarantee the statements and figures presented herein, but they are taken from sources which we believe to be reliable.



**Schulze Baking Company**

FIRST MORTGAGE GOLD BONDS

**Yielding 7%**

*$500 and $1000 Denominations*

BOND DEPARTMENT

**Fort Dearborn Trust & Savings Bank**

*Clark and Monroe Streets, Chicago*



**Apartment-Hotel Site**

Detroit, Michigan
**Exceptional Corner 170x250 Feet**

Fronting on main thoroughfare, Woodward Avenue.
Opposite beautiful new Library and Municipal Park.
Surrounded by beautiful homes.
Two and one-quarter miles from City Hall on Main traffic street and car line.
One block either way from main auto traffic streets and two bus lines.
Ideal for apartment-hotel—large enough to include stores, auditorium or two apartment buildings.
Reasonable terms to responsible purchaser or will lease.

**Joseph M. Dodge**
310 Madison Theatre Building
Detroit, Michigan


September 26, 1921.

TO THE OWNERS AND HOLDERS OF THE OUTSTANDING BONDS OF 79 WEST MONROE STREET BUILDING CORPORATION SECURED BY TRUST DEED TO CHICAGO TRUST COMPANY, TRUSTEE, DATED MAY 1, 1920, AND RECORDED IN THE RECORDER'S OFFICE OF COOK COUNTY, ILLINOIS, ON MAY 21, 1920, AS DOCUMENT 6833677:

PLEASE TAKE NOTICE that pursuant to the provisions of Article 11 of said trust deed all outstanding bonds of an authorized issue of $600,000 of the First Mortgage Serial Six Per Cent Leasehold Gold Bonds of 79 West Monroe Street Building Corporation have been called for redemption and prepayment on the next interest-payment date, November 1, 1921.

The full amount of the principal of the bonds so to be redeemed and all interest thereon to November 1, 1921, together with a sum equal to the formal Federal Income Tax [not in excess of 2%] on said interest and together with a premium of 1% of the principal of the said bonds, has been duly deposited with the undersigned as Trustee under the said trust deed and the sums so deposited are now held by the undersigned as Trustee for the benefit of the holders of the bonds so redeemed and prepaid.

Under the terms of the trust deed the bonds so outstanding are considered redeemed and prepaid and the said trust deed and the lien thereof have been duly released by the undersigned as Trustee.

The following are the serial numbers of the outstanding bonds, all of which have been and are hereby called for redemption and prepayment:

M 16 to M 550, both numbers inclusive.
D 1 to D 90, both numbers inclusive.
C 1 to C 50, both numbers inclusive.

CHICAGO TRUST COMPANY, Trustee.
By C. H. Fox, Vice President.


The Position of
**Fifty Securities**

We have prepared a ten line analysis on each of fifty leading Stock Exchange issues.

The technical position and financial condition embodied in each opinion.

*Copies sent without obligation.*

Request circular No. 86

**M. S. Wolfe & Co.**
Established 1906
*Members*
Consolidated Stock Exchange of New York
123 Madison St., Chicago
Phone State 6020
41 Broad St., New York



**8%** FIRST MORTGAGE INVESTMENT
Ask for Circular.
Camp Thorne & Co.,
39 So. La Salle St., Chicago

**Let the Farm Safeguard Your Future**

There is now a way to save on a systematic basis and invest your savings in Farm Mortgage Gold Bonds. This new plan enables you to earn the full 7% on your savings.

**The True Story of Plain Tom Hodge**

is the story of a poor immigrant who came to America 15 years ago and is now wealthy through systematic saving and investing. It tells you all about the plan. It will show you how you can save and invest on a more profitable basis—how you can immediately begin to enjoy new advantages and become financially independent. The Tom Hodge book will reveal to you a new opportunity and a new future. Ask for a FREE copy today.

**George M. Forman & Company**
Farm Mortgage Investments
304-105 West Monroe St., Chicago
*Thirty-Six Years Without Loss To a Customer*


**Keystone Steel & Wire Company**
To the Holders of First Mortgage Sinking Fund Gold Bonds:
Dated Nov. 1, 1918 Due Nov. 1, 1938

NOTICE IS HEREBY GIVEN that the Board of Directors of the KEYSTONE STEEL & WIRE COMPANY has decided not to redeem on November 1, 1921, any of the bonds outstanding under the First Mortgage and Deed of Trust, dated November 1, 1918, and has directed the discontinuance of any further notice of such redemption.

Any notice heretofore published to the contrary notwithstanding, the said bonds will not be redeemed on November 1, 1921.

Dated, Peoria, Illinois, October 4, 1921.

KEYSTONE STEEL & WIRE COMPANY
By P. W. SOMMER, President

POSTOFFICE DEPARTMENT, WASHINGTON, D. C., October 3, 1921. Sealed proposals will be received at the office of the Purchasing Agent of this Department until 2 o'clock p. m., October 18, 1921, for furnishing Stamped Envelopes and Newspaper Wrappers for the Postal Service for a period of four years beginning November 1, 1921. Blanks for proposals, specifications, and instructions to bidders, with samples to show color of paper and cut and style of envelopes and wrappers, will be furnished upon application to the Purchasing Agent, Postoffice Department, Washington, D. C. WILL H. HAYS, Postmaster General.

# WHEAT PRICES ADVANCE; CORN AND OATS DROP

BY CHARLES D. MICHAELS.

Wheat prices were fairly maintained and did not sell as low as Saturday, while corn and oats dropped to new low levels and finished on a good reaction, wheat, oats and rye closing around the top prices of the day with somewhat better tone, although there was no great confidence displayed by bulls friendly to an upturn. The technical situation favored an advance early in the day and at the close prices were 1⅞@2⅛c higher on wheat, ⅛c higher on oats, and 1¼@2c higher on rye, while corn was ¾@1c lower.

The government report was a trifle bullish on all grains, but had little effect. A crop of 741,000,000 bu wheat would not be burdensome under present conditions but with the trade in its present movement there is not the disposition to be particularly aggressive on the buying side. Despite these conditions there was a better feeling in certain quarters and a good class of buying was on among the largest commission houses, many of whom were also on the selling side toward the last. The market absorbed all offerings, particularly in the last hour, and after a break early of ½@⅞c there was an advance of 2⅜@3c, with the top $1.11½ for December, and $1.16 for May, and the close at practically the best prices.

**Winnipeg October a Surprise.**

One surprise was that Winnipeg October advanced 3¼c in the face of receipts of 1,238 cars, compared with 706 cars a week ago and 908 cars last year. Minneapolis advanced 2⅝@3⅛c, while last market with Duluth combined had 1,143 cars, against 1,143 a week ago, and 1,146 cars last year. In the three southwestern markets there were 732 cars, against 814 cars a week ago and 576 cars last year.

Corn was under pressure from liquidators and cash interests and there was heavy buying of May against sales of December, widening the difference from 5@6c. December dropped to 46c, a break of 2⅝c from the early high, with a recovery of ⅝c at the close. May was down to 53⅝c. Exporters took 400,000 bu in all positions, of which 250,000 bu were at Chicago. The movement continues heavy, with 1,166 cars received here. Buying was largely by shorts and elevator interests who took the May. Cargoes were offered c. i. f. Georgian Bay ports at ⅝c over December.

**Oats Breaks on General Selling.**

Oats had their break on a renewal of liquidation and general selling, with December down to 32⅝c and May to 37¼c. Buying of May by the leading elevator interest, who was also a heavy buyer on Saturday, turned the market up 1c, but the close was ¼@⅜c below the top. The important feature was the continued accumulation of supplies. There is 28,000,000 bu in store at Chicago and Minneapolis alone. The supply is so large that buyers hesitate about taking hold. Choice heavy old oats sold at good premiums over the new, with No. 2 white at 40c and No. 4 white at 33½c, while new oats were much lower.

Eastern houses bought rye and there was orders below the market. The northwest furnished the principal selling, although not in as large volume as of late. Prices advanced and closed around the top.

**Packers Bid Lard Up.**

Liquidation was on in provisions with packers selling early, but at the last they were on the buying side and bid lard up from the low point early, although the close was at losses of 2½@7½c. The week's exports showed a big increase over last year. Cash trade was moderate. Hogs were 25@35c higher with good receipts. Prices follow:

| Lard. | High. | Low. | Close Oct.10, 1921. | Oct.8, 1921. | Oct.11, 1920. |
|---|---|---|---|---|---|
| Oct. | 9.50 | 9.30 | 9.32 | 9.35 | 19.75 |
| Jan. | 8.95 | 8.80 | 8.80 | 8.87 | 16.95 |
| Mar. | 9.12 | 9.02 | 9.02 | 9.07 | ..... |
| **Short Ribs.** | | | | | |
| Jan. | 7.65 | 7.60 | 7.60 | 7.60 | 15.10 |
| Mar. | 8.00 | 7.90 | 7.90 | ..... | ..... |

## CHICAGO GRAIN RECEIPTS

Official receipts of grain at Chicago Monday follow:

| | No. 1. and 2. | No. 3. | No. 4. | Lower grades. | Total cars. |
|---|---|---|---|---|---|
| Wheat | 25 | 6 | ... | 6 | 37 |
| Corn | .. | 1 | 1 | 1 | 3 |
| Oats | .. | 4 | 2 | 2 | 8 |
| Rye | 2 | 3 | ... | 4 | 9 |
| All wheat | 27 | 14 | 3 | 13 | 57 |
| Corn | 1,092 | 28 | 8 | 38 | 1,166 |
| Oats | 23 | 110 | 30 | 1 | 173 |
| Rye | 2 | ... | ... | ... | 2 |
| Barley | 1 | 9 | 13 | 5 | 28 |
| Totals | 1,145 | 161 | 63 | 57 | 1,426 |

## BUYERS TAKE MORE FLOUR

Lowering of flour prices has induced buyers to take hold more freely and good sales have been made of late. Mills are less anxious to sell as wheat prices decline. Special brands of Minneapolis springs were advanced 10c yesterday to $7.40 in car lots, while warehouse prices remained at $8.30. Winters were steady and rye flour $5.00 to $5.40 for white patent in car lots.

## CASH GRAIN NEWS

Export sales of wheat in all positions yesterday were reported at 600,000 to 700,000 bu, practically all Manitoba. There also were sales of around 400,000 bu corn, of which 250,000 bu were secured at Chicago, it being understood that it was to take care of old business.

Domestic shipping sales at Chicago were 40,000 bu wheat, 116,000 bu corn, and 90,000 bu oats.

Little change was shown in cash wheat as compared with the December No. 3 red selling at 5c over and No. 2 hard at ½@¾c over the future. Springs were unchanged. Receipts, 57 cars.

Choice red winter at St. Louis was in good demand, with prices unchanged to 3c higher, while other kinds were slow and unchanged. Kansas City also noted a better inquiry, with hard winter 1@2c higher, while Omaha was unchanged. Minneapolis premiums were unchanged to 1c lower.

Offerings of cash corn were excessive and the basis about ¼@½c lower, as compared with the December. Mixed and white sold at 2¾c under December early and was 2¼c under at the last, while yellow was 2@2¼c under the future. Sample values were ½@2c lower, with receipts 1,166 cars. Outside markets were unchanged to 1½c lower.

Shippers were fair buyers of oats, with sample values ¼@½c lower for the bulk of sales. No. 2 white at the last were ¼@½c under the December, and No. 3 white 2¼@2¾c under. Receipts, 173 cars.

Range of cash grain prices in leading markets follow:

| WHEAT. | Chicago. | Kansas City. | St. Louis. |
|---|---|---|---|
| No. 2 red. | 1.15 | 1.18 | 1.25 |
| No. 3 red. | 1.15 | 1.12 | 1.17 |
| No. 1 hd. | 1.11⅜ | 1.05@1.20 | 1.10½ |
| No. 2 hd. | 1.07@1.10 | 1.04@1.23 | 1.09½@11 |
| No. 3 hd. | ..... | 1.05@1.16 | 1.05 |
| No. 4 hd. | ..... | 1.05@1.10 | ..... |

| | Chicago. | Winnipeg. | Minneapolis. |
|---|---|---|---|
| No. 1 nor. | ..... | 1.17 | 1.31@1.35 |
| No. 2 nor. | ..... | 1.15⅝ | 1.27@1.31 |
| No. 3 nor. | ..... | 1.12⅝ | 1.16@1.24 |

| CORN. | Chicago. | Omaha. | Peoria. |
|---|---|---|---|
| No. 1 mix | 44½@45¼ | ..... | 44 |
| No. 2 mix | 44½@45¼ | 33½@34 | ..... |
| No. 3 mix | 44½ | ..... | ..... |
| No. 1 yel. | 44½@45⅝ | 34½@35 | 45½ |
| No. 2 yel. | 44½@45⅝ | 34½ | 43½ |
| No. 3 yel. | 44½@45 | ..... | ..... |
| No. 1 wh. | 44½@45½ | 34½ | ..... |
| No. 2 wh. | 44½@45½ | 34½ | ..... |
| No. 3 wh. | 44½@44⅝ | 34 @34½ | ..... |
| No. 4 wh. | 39 @43½ | ..... | ..... |

| | Milwaukee. | Kansas City. | St. Louis. |
|---|---|---|---|
| No. 1 mix | 44⅝ | 38½ | 43½@44 |
| No. 2 mix | 44⅝ | 38 | 43½@44 |
| No. 1 yel. | 45¼ | 39½ | 44½@45 |
| No. 2 yel. | 45¼@45½ | 39½ | 44½@45 |
| No. 3 yel. | ..... | ..... | 44 @44½ |
| No. 1 wh. | 45 | 39½@40 | 44½@45 |
| No. 2 wh. | 45 | 39½ | 44 @44½ |

| | Minneapolis. | Buffalo. | Toledo. |
|---|---|---|---|
| No. 2 yel. | 38½ | 56⅝ | 52 @53 |
| No. 3 yel. | 37½ | 55⅝ | ..... |
| No. 2 mix | 38 | ..... | ..... |

| OATS. | Chicago. | Kansas City. | St. Louis. |
|---|---|---|---|
| No. 2 wh. | 32½@33¾ | ..... | 31 |
| No. 3 wh. | 30 @32 | 30 | 31 @32 |
| No. 4 wh. | 29½@31½ | 29 | 30½ |

| | Milwaukee. | Omaha. | Minneapolis. |
|---|---|---|---|
| No. 2 wh. | ..... | 27½@28½ | ..... |
| No. 3 wh. | 30 @34 | 27 @27½ | 26½@27½ |
| No. 4 wh. | 29 | 26½ | 24½@26½ |

| | Buffalo. | Toledo. | Peoria. |
|---|---|---|---|
| No. 2 wh. | 41½ | 37 @38 | 32 |
| No. 3 wh. | 39½ | ..... | 30 |
| No. 4 wh. | 37½ | ..... | ..... |

| RYE, BARLEY, AND FLAX. | Rye. | Barley. | Flax. |
|---|---|---|---|
| Chicago | .85½@87 | 49 @58 | 1.90 |
| Mil'kee | .85⅝@86 | 56 @67 | ..... |
| Minn'lis | .80 @80½ | 34 @54 | 1.88@1.90 |
| Duluth | ..... | 79½ 36 @52 | 1.85 |

## GRAINS IN ALL MARKETS

December Wheat.

| | Open. | High. | Low. | Close Oct.10, 1921. | Oct.9, 1921. | Oct.11, 1920. |
|---|---|---|---|---|---|---|
| Chi. | 1.10 | 1.11¼ | 1.08½ | 1.11⅛ | 1.08¼ | 2.07⅜ |
| St. L. | 1.08¼ | 1.10⅝ | 1.07⅞ | 1.10⅛ | 1.08½ | 2.07 |
| K. C. | 1.00⅛ | 1.02½ | 99⅝ | 1.02 | 1.00½ | 2.01⅞ |
| Minn. | 1.21 | 1.23¼ | 1.20 | 1.23 | 1.19⅞ | 2.11¼ |
| Dul. | 1.24 | 1.25 | 1.24 | 1.25 | 1.23 | ..... |
| Winn. | 1.12 | 1.13⅝ | 1.11⅝ | 1.13½ | 1.10⅝ | 2.13½ |
| *Wpg | 1.14½ | 1.15¾ | 1.14 | 1.16⅝ | 1.13½ | 2.30¼ |
| Tol. | ..... | ..... | ..... | 1.26½ | 1.23 | ..... |

May Wheat.

| | Open. | High. | Low. | Close Oct.10, 1921. | Oct.9, 1921. | Oct.11, 1920. |
|---|---|---|---|---|---|---|
| Chi. | 1.15 | 1.16 | 1.13¼ | 1.15⅞ | 1.13⅜ | ..... |
| St. L. | 1.14¼ | 1.15½ | 1.13 | 1.15 | 1.13½ | ..... |
| K. C. | 1.04⅝ | 1.07¼ | 1.05⅛ | 1.07¼ | 1.05½ | ..... |
| Minn. | 1.22 | 1.23¾ | 1.21 | 1.23½ | 1.20½ | ..... |
| Dul. | ..... | ..... | ..... | 1.24 | 1.21½ | ..... |
| Winn. | 1.17 | 1.18⅞ | 1.16½ | 1.18⅞ | 1.16½ | ..... |
| Tol. | ..... | ..... | ..... | 1.31 | 1.29 | ..... |

December Corn.

| | Open. | High. | Low. | Close Oct.10, 1921. | Oct.9, 1921. | Oct.11, 1920. |
|---|---|---|---|---|---|---|
| Chi. | 48⅛ | 48⅝ | 46 | 46⅝ | 47⅝ | 86½ |
| St. L. | 45⅜ | 45⅜ | 44 | 44½ | 45½ | 86⅜ |
| K. C. | 40 | 40 | 38¼ | 38⅝ | 40⅝ | 80¼ |

May Corn.

| | Open. | High. | Low. | Close Oct.10, 1921. | Oct.9, 1921. | Oct.11, 1920. |
|---|---|---|---|---|---|---|
| Chi. | 53⅛ | 53⅞ | 52 | 52⅜ | 53¼ | 90¼ |
| St. L. | 51⅜ | 51⅜ | 50 | 50¼ | 51⅜ | 90¼ |
| K. C. | 45½ | 45½ | 44 | 44⅝ | 45¼ | 83⅝ |

December Oats.

| | Open. | High. | Low. | Close Oct.10, 1921. | Oct.9, 1921. | Oct.11, 1920. |
|---|---|---|---|---|---|---|
| Chi. | 33⅞ | 33⅞ | 32½ | 33½ | 33⅜ | 56⅜ |
| St. L. | ..... | ..... | ..... | 32¼ | 33½ | 56⅞ |
| K. C. | 31 | 31 | 30¼ | 30½ | 31 | 55½ |
| Minn. | 28½ | 28½ | 27½ | 28¼ | 28⅛ | 51⅜ |
| Winn. | 38⅜ | 38 | 38¼ | 38⅞ | 38¼ | 63⅝ |
| *Winn. | 41⅜ | 41⅞ | 41 | 41⅝ | 40⅞ | 70⅝ |

May Oats.

| | Open. | High. | Low. | Close Oct.10, 1921. | Oct.9, 1921. | Oct.11, 1920. |
|---|---|---|---|---|---|---|
| Chi. | 38⅛ | 38¼ | 37¼ | 37⅞ | 37¾ | 60⅝ |
| St. L. | ..... | ..... | ..... | 36⅜ | 37¼ | 61¼ |
| Minn. | 32⅞ | 32⅞ | 32¼ | 32⅝ | 32⅝ | 56⅝ |
| Winn. | 41⅜ | 42¼ | 41⅛ | 42¼ | 41⅞ | 68⅞ |

December Rye.

| | Open. | High. | Low. | Close Oct.10, 1921. | Oct.9, 1921. | Oct.11, 1920. |
|---|---|---|---|---|---|---|
| Chi. | 87⅝ | 89½ | 87 | 89¼ | 88 | 1.60⅝ |
| Minn. | 81 | 81⅝ | 81 | 81½ | 81¼ | 1.51 |

May Rye.

| | Open. | High. | Low. | Close Oct.10, 1921. | Oct.9, 1921. | Oct.11, 1920. |
|---|---|---|---|---|---|---|
| Chi. | 91⅜ | 93¼ | 91½ | 93½ | 91½ | 1.53⅝ |

December Barley.

| | Open. | High. | Low. | Close Oct.10, 1921. | Oct.9, 1921. | Oct.11, 1920. |
|---|---|---|---|---|---|---|
| Chi. | 56 | 57 | 56 | 57 | 57 | 90 |
| Minn. | ..... | ..... | ..... | 48 | 49¼ | 85 |
| Winn. | 53 | 53½ | 52¾ | 53½ | 52⅝ | 98 |

October Flaxseed.

| | Open. | High. | Low. | Close Oct.10, 1921. | Oct.9, 1921. | Oct.11, 1920. |
|---|---|---|---|---|---|---|
| Dul. | 1.89 | 1.92 | 1.88 | 1.89½ | 1.88 | 2.95 |
| Winn. | 1.82⅝ | 1.86 | 1.82⅝ | 1.83½ | 1.81½ | 3.02 |

*October.

## PRIMARY MOVEMENT

Primary movement of grains Monday follow:

| | Receipts Wheat. | Corn. | Oats. | Shipments Wheat. | Corn. | Oats. |
|---|---|---|---|---|---|---|
| Western— Chicago | 51 | 1,058 | 198 | 34 | 248 | 515 |
| Mil'kee | 24 | 292 | 170 | 3 | 49 | 12 |
| Minn'lis | 895 | 120 | 463 | 176 | 25 | 38 |
| Duluth | 170 | 46 | 14 | 195 | 6 | .. |
| St. Louis | 254 | 174 | 148 | 171 | 46 | 37 |
| Toledo | 6 | 6 | 8 | 13 | 2 | .. |
| Detroit | 12 | 10 | 12 | ... | 6 | .. |
| Kas. City | 594 | 108 | 63 | 153 | 75 | 27 |
| Peoria | 11 | 80 | 65 | 2 | 49 | 40 |
| Omaha | 16 | 67 | 68 | 92 | 76 | 18 |
| Indianapolis | 9 | 41 | 20 | 92 | 10 | 24 |
| St. Joe | 71 | 60 | 4 | 41 | 11 | 2 |
| Tot bu | 2,193 | 2,062 | 1,239 | 884 | 603 | 713 |
| Last wk. | 2,646 | 2,394 | 1,450 | 1,057 | 1,421 | 367 |
| Last yr. | 2,541 | 747 | 1,060 | 1,166 | 310 | 354 |
| Eastern— Tot. bu. | 982 | 105 | 66 | 609 | 160 | .. |
| Last yr. | 1,965 | 15 | 93 | 1,633 | 85 | 64 |

## WORLD'S GRAIN MARKET NEWS

The class of buying in wheat leads most of the traders to regard the market as in a position to do better for today, as they will even up for the Columbus day holiday on Wednesday. The markets have been well liquidated, and are in shape to respond to any new constructive influences, as many in the trade regarded it last night. Those who have been right on the situation for more than a month have not changed their position. They regarded the strength in Winnipeg as temporary and do not expect the buying there during the day, which advanced prices, as likely to last.

It is said that a large part of the buying and selling of grain futures by the big commission and cash houses of late has been mainly to draw down profits and margins, and has no other significance. This has been done in past years. An exporter says a good part of the large export business of late has been to fill old charters and sales. In most instances fair sized lots of wheat and corn have been made for export, and a boat chartered for a larger quantity, as it is not always possible to secure the proper sized vessel needed. This necessitates purchasing and loading more grain than has been sold, the exporter taking the risk of selling the balance while in transit. As good sales have been made for October shipments, exporters have no other way of getting out.

One large operator is said to be long a big line of May oats and is buying more daily, low price being the inducement.

James A. Patten, who has been at his son's ranch near Butte, Mont., for three weeks, was back yesterday. From what he saw of desolation among farmers there owing to loss of their grain crops by hailstorms he is pessimistic. Agricultural conditions are too bad, he believes, for a rapid revival of prosperity. A ranchman on a ranch adjoining the Pattens who had given a chattel mortgage was stripped of his horses, seed grain, and everything, even to his chickens. Many farmers have nothing left to sell, even their chickens being gone.

Minneapolis is said to be the lowest oat market in the country and has 19,049,000 bu, an increase of 935,000 bu last week. Stocks there, combined with Chicago, are 41,710,000 bu out of a total visible supply of 67,524,000 bu, compared with 29,164,000 bu last year.

Included in the shipments of Canadian wheat from the head of the lakes the last week was a cargo of 175,000 bu to Toledo.

Indiana corn crop has been damaged fully 5 per cent by ear worms, according to the detailed government report.

Three cars of new corn sold at Chicago yesterday. Two cars new Illinois No. 4 white sold at 39c, and one car of new No. 6 yellow at 36c, with 18.60 per cent moisture. On the basis of the latter sale it is figured that farmers in western Iowa and Nebraska would be getting only around 15c per bu for new No. 6 grain. A Red Oak, Ia., man says they are paying 27c for corn. Shelling costs 3c, leaving only 24c.

Charters late yesterday were for 350,000 bu corn to Montreal at 8⅝c and 200,000 bu to Buffalo at 1⅝c. There was also 75,000 bu wheat at 1⅝c to Buffalo.

In a review of the government crop report in Sunday's "Tribune," a typographical error made the corn crop 3,641,000,000 bu instead of 3,163,000,000 bu. The figures in the detailed table were correct.

Government report on farm holdings of wheat on Oct. 1 is expected to be given to the trade this week. They are estimated to show total stocks of around 325,000,000 to 350,000,000 bu. In Indiana farmers have 7,273,000 bu, of which 3,000,000 bu are needed for seed. Indiana crop this year was 27,000,000 bu.

## GRAIN STATISTICS

United States visible supply of wheat increased 2,108,000 bu last week, corn 3,121,000 bu, oats 1,679,000 bu, rye 117,000 bu, and barley 138,000 bu. Details follow:

| | Last week. | Prev. week. | Last year. |
|---|---|---|---|
| Wheat | 54,903,000 | 52,795,000 | 26,765,000 |
| Corn | 14,886,000 | 11,765,000 | 10,267,000 |
| Oats | 67,522,000 | 65,843,000 | 29,164,000 |
| Rye | 5,248,000 | 5,131,000 | 4,332,000 |
| Barley | 4,056,000 | 3,918,000 | 5,883,000 |

Wheat stocks in all positions in Chicago decreased 91,000 bu last week, rye 4,000 bu, and barley 5,000 bu. Corn increased 405,000 bu, and oats 552,000. Detailed stocks follow, last three ciphers omitted, except in the totals:

| | Public. | Private. | Total. | *Last year. |
|---|---|---|---|---|
| Wheat | 897 | 3,205 | 4,102,000 | 824,000 |
| Corn | 3,414 | 960 | 4,694,000 | 6,559,000 |
| Oats | 9,074 | 9,867 | 22,658,000 | 10,954,000 |
| Rye | 255 | 306 | 561,000 | 132,000 |
| Barley | 176 | ... | 176,000 | 355,000 |

*Includes 320,000 bu corn and 3,717,000 bu oats afloat.

North American exports of wheat and flour exceeded last year's. Details follow:

| | Last week. | Prev. week. | Last year. |
|---|---|---|---|
| Wheat, bu. | 7,393,000 | 8,180,000 | 7,427,000 |
| Flour, brls. | 375,000 | 390,000 | 221,000 |
| Corn, bu. | 2,302,000 | 3,025,000 | 297,000 |
| Oats, bu. | 168,000 | 255,000 | 186,000 |
| Rye, bu. | 632,000 | 650,000 | 856,000 |
| Barley, bu. | 593,000 | 464,000 | 389,000 |
| Pork, brls. | 145 | 680 | 170 |
| Lard, lbs. | 24,853,000 | 20,406,000 | 10,800,000 |
| Meats, lbs. | 9,871,000 | 15,565,000 | 12,719,000 |

Supplies of wheat on ocean passage decreased 3,416,000 bu last week, corn 2,040,000 bu, and oats 1,260,000 bu last week. Details follow:

| | This week. | Last week. | Last year. |
|---|---|---|---|
| Wheat | 47,088,000 | 50,504,000 | 45,208,000 |
| Corn | 24,956,000 | 26,996,000 | 20,845,000 |
| Oats | 3,830,000 | 5,090,000 | 3,680,000 |
| Rye | 6,517,000 | 6,329,000 | ..... |

## HAY RECEIPTS LARGER

The arrival of 78 cars of timothy hay on Monday with a good percentage in large bales and a fair carry over necessitated lowering of values to make sales, while hay in small bales, which are preferred, brought previous prices. Country loadings were not large. No. 1 timothy, $20.00 to $24.00; No. 2 timothy, $18.00 to $20.00; No. 1 light clover mixed, $17.00 to $19.00; No. 3 timothy and No. 2 light clover mixed, $16.00 to $18.00; sample and threshed, $13.00 to $17.00.

Prairie was in light supply and sold well at former prices, with southwestern, Nebraska, and South Dakota $15.00 to $18.00; Illinois, $13.00 to $15.00; packing, $9.00 to $12.00.

**SUGAR MARKETS.**

NEW YORK, Oct. 10.—SUGAR—Raw, for Porto Rico and Philippine, 4.13c; Cubas, 4.23c. Raw futures closed unchanged to 3 points net lower; December closed at 2.33c; March, 2.26c; May, 2.33c; and July, 2.45c. Refined reduced 20 points by one of the leading refiners to the basis of 5.30c for fine granulated, others unchanged at 5.50c. Futures closed unchanged with December at 5.40c; March, 5.35c; May and July, 5.40c.


**Readjustment of ALLIED PACKERS, INCORPORATED.**

There has been deposited under the Plan and Agreement dated April 30, 1921, as modified July 1, 1921, over 75% of the Debentures, over 80% of the Preferred Stock and over 75% of the Common Stock. Additional deposits of considerable amounts have been promised. The Committee has determined to proceed with the Plan and will take title to the deposited stock.

As it will be impossible to finally consummate the Plan prior to November 1, 1921, the Committee has determined until the close of business on that date to permit the holders of undeposited Debentures and stock to deposit the same *without penalty* and thus avail of the benefits of the Plan. *The Committee reserves the right thereafter to refuse deposits or to accept the same only upon such conditions and with such penalty as it shall impose.* Holders of undeposited Debentures and stock are advised to promptly deposit the same.

Deposits may be made with any of the following trust companies or banks, viz:

Central Union Trust Company of New York, Depositary, 80 Broadway, New York City.
First National Bank of Philadelphia, Sub-Depositary, 315 Chestnut St., Philadelphia, Pa.
Fort Dearborn Trust and Savings Bank, Sub-Depositary, 78 West Monroe Street, Chicago, Ill.
First National Bank of Boston, Sub-Depositary, 70 Federal Street, Boston, Mass., and
First National Bank of Pittsburgh, Agent of First National Bank of Philadelphia, Sub-Depositary, Fifth Avenue and Wood Street, Pittsburgh, Pa.

Dated, October 10, 1921.

GEORGE W. DAVISON, Chairman
CLIFTON H. DWINNELL
JAMES C. FENHAGEN
JOHN FLETCHER
HERBERT I. FOSTER
WILLIAM A. LAW
EDWIN C. LEWIS Committee.

C. E. Sigler, Secretary, 80 Broadway, N. Y. City



*First Mortgage Bonds*

of a modern, centrally located Chicago office building, to net

**7%**

THE SECURITY is located in the heart of the financial section where values are stable. The land alone is worth 75% of the entire issue.

THE BUILDING is a new, 15-story steel, fireproof office building.

*Circular No. 1061-B.*

**Peabody, Houghteling & Co.**
*Established 1865*
10 South La Salle Street
CHICAGO


## COTTON MARKETS

NEW YORK, Oct. 10.—COTTON—Futures closed 32@38 points net lower.

| | Open'g. | High. | Low. | Close. | Prev. close. |
|---|---|---|---|---|---|
| October | 19.90 | 19.90 | 19.26 | 19.25 | 19.60 |
| December | 19.80 | 19.85 | 19.23 | 19.42 | 19.71 |
| January | 19.49 | 19.50 | 18.93 | 19.10 | 19.41 |
| March | 19.25 | 19.28 | 18.77 | 18.87 | 19.23 |
| May | 19.00 | 19.00 | 18.44 | 18.53 | 18.95 |
| July | 18.48 | 18.50 | 18.11 | 18.11 | 18.40 |

Spot, quiet; middling, 19.80c.

Exports today were 15,414 bales, making 1,023,593 so far this season. Port receipts today were 40,872 bales; U. S. port stocks, 1,564,204 bales.

Southern spot markets were: Galveston, 20.50c, 25 points decline; Savannah, 19.50c, 25 points decline; Memphis, 20c, 50 points decline; Houston, 19.90c, 40 points decline; Little Rock, 20c, 25 points decline.

NEW ORLEANS, La.—COTTON — Futures closed at a net decline of 48@55 points.

| | Open. | High. | Low. | Close. | Prev. close. |
|---|---|---|---|---|---|
| January | 19.23 | 19.26 | 18.60 | 18.69 | 19.19 |
| March | 19.00 | 19.00 | 18.45 | 18.50 | 18.98 |
| May | 18.59 | 18.59 | 18.00 | 18.05 | 18.50 |
| October | 18.83 | 19.00 | 18.60 | 18.57 | 19.06 |
| December | 19.50 | 19.50 | 18.70 | 18.82 | 19.36 |

Spot steady, 50 points lower; sales, 1,392 bales; to arrive, 969; low middling, 17.00c; middling, 19.00c; good middling, 20.00c; receipts, 5,739; stock, 416,110 bales.

LIVERPOOL.—COTTON—Spot in good demand; prices easier; good middling, 15.05d; fully middling, 14.55d; middling, 14.10d; low middling, 12.95d; good ordinary, 11.80d; ordinary, 11.07d. Sales, 10,000 bales, including 8,400 American; receipts, 300, all American. Futures closed easy; October, 13.61d; December, 13.23d; January, 13.10d; March, 12.75d; May, 12.47d; July, 12.18d.

## *Cake 'n' Everything at Bank's 16th Anniversary*

Celebration of the sixteenth anniversary of the West Side Trust and Savings bank, Roosevelt road and Halsted street, with a week of festivities began yesterday. The bank was started in 1905 by the late Nelson Morris and several associates. Its first day's deposits were $14,288. On the sixteenth anniversary the total deposits are $11,000,000. A feature of the celebration is a cake six feet high, on which are mounted 1,600 candles.

## IN FOREIGN STOCK MARKETS.

LONDON, Oct. 10.—Bar silver, 42¼ pence per ounce. Money, 3¼ per cent. Discount rates: Short bills, 4 per cent, three months' bills, 4⅛@4 3-16 per cent.

PARIS.—Trading was quiet on the bourse today. Three per cent rentes 56 fr; exchange on London, 52 fr 30c; 5 per cent loan, 81 fr 45c. The dollar was quoted at 13 fr 66c.

**BANKRUPTCY PETITIONS.**

Involuntary petition against the Manufacturers' Outlet Co.; petitioner, Standard Knitting Co.; liabilities, $2,239; assets not listed.

Dennos Products Co., involuntary petition filed by the General Steel Co.; H. L. Ruggles Co.; liabilities, $3,253.25; assets not listed.

Strautor Hearse and Body Co., involuntary petition filed by F. J. Phillips & Son; liabilities, $300; assets not listed.


**Will you visit Europe and its battlefields?**

Will you see Paris, Nice, London, the ruins of Vimy Ridge and Chateau Thierry, and many other historical sights that are so dear to our hearts? How about that Yellowstone trip, right here in America?

You would like to go, but can you spare the money? Can you save the money necessary for such a trip? We will help you.

A great many people have been able to save money by adopting our definite and systematic plan. These people can afford such trips, and are getting the most out of life. The Taylor, Ewart partial payment plan for buying bonds has inspired hundreds to save—it will help you.

*Write for booklet describing our plan for buying bonds on small payments monthly*

TAYLOR, EWART & COMPANY
*Safe Investments*
105 SOUTH LASALLE STREET CHICAGO



**High Grade Men Wanted**
To Take Over
**Territorial Sales Rights**

An unusual opportunity for men who can organize and handle sales of high grade product. Selling rights in an established business will be given to men who measure up to requirements—to men with record of selling achievements—able to handle big proposition. An opportunity to build a business of your own and make big money.

WE WANT MEN of highest type—financially responsible and able to furnish best references. Must have agreeable personality and ability to organize territory and handle salesmen.

This is not a stock selling proposition, but an opportunity to sell an established product in wide demand to high class customers.

Market for product makes necessary immediate expansion of selling effort. Our sales plan makes it simple for men with some money or financial backing to build up strong selling organization and establish himself in highly profitable business in short time. Successful applicants will not be required to make investment in the company. Agents now established making from fifteen to thirty thousand yearly.

If you qualify, write immediately and tell us all about yourself—age, nationality, whether married or single, what business and selling experience you have had and with whom. In short, sell us on your ability to handle agency. If you are the man we want we need you immediately. Give your telephone number so we can, if necessary, arrange immediate office interview.

ADDRESS T P 411, TRIBUNE



**We pay!**

If your salesmen's samples are lost or damaged

You insure the goods in your store or factory, why not have protection for them when they are in the sample bags of your salesmen? They certainly are exposed to a great many more hazards.

*Any agent or broker can get you a North America policy*

**Insurance Company of North America**
Philadelphia
Capital $5,000,000 Founded 1792
*Fire, Marine, Automobile, Tourist, etc.*



*Announcement*

The undersigned corporation, formerly doing business as Finney, Cammack & Ray, Inc., announces a change of corporate name, with the following as officers and directors:

H. M. Cammack, *President*
H. T. Ray, *1st Vice-Pres.* H. D. Draper, *2nd Vice-Pres.*
L. M. Bonheim, *Treasurer* P. K. Sims, *Secretary*

DIRECTORS

| | |
|---|---|
| L. M. Bonheim | E. W. Pratt |
| H. M. Cammack | H. T. Ray |
| H. D. Draper | H. B. Sierts |
| A. E. Leight | P. K. Sims |
| A. G. Morse | G. F. Stahmer |
| E. D. Norton | C. A. Whyland |

CAMMACK, RAY & CO., Inc.
*Investment Securities*
108 SOUTH LA SALLE STREET
CHICAGO



**A Local 9% Investment Opportunity**

**WILSON & CO., Inc., 6s, 1928**
At Market, Yielding over 9%

We have purchased and offer for sale a block of Wilson & Co., Inc., Convertible Gold 6% Bonds, due December 1, 1928, believing that at the present market, yielding over 9%, they are an exceptional investment bargain. They are a full direct obligation of one of the largest packing-house companies and were originally marketed in 1918 at a 6.70% basis. They are listed on the New York Stock Exchange.

These bonds are issued only in $1,000 denominations. Purchases can be made on our partial payment plan.

WM. L. ROSS & COMPANY, Inc.
108 South La Salle Street
CHICAGO


## *PROPOSE PLAN TO REORGANIZE CANDY COMPANY*

New York, Oct. 10.—[Special.]—The creditors' committee of the Continental Candy corporation announced today its plan for partial reorganization and liquidation of the company, which went into the hands of a receiver on last Feb. 9. The plan makes no provision by assessment or otherwise for stockholders of the Continental Candy corporation.

Under the plan the Chicago assets of the corporation, consisting of the Novelty and Reuter plants, will be purchased by the creditors' committee at the trustees' sale and a new company will be formed to take these over. This new company will issue to creditors who participate in the plan $500,000 par value of 7 per cent second preferred stock and 20,000 shares of common stock without par value. The Finance and Trading corporation will provide $130,000 of new money in exchange for $130,000 of 8 per cent first preferred stock and 5,200 shares of common. T. H. Blodgett, president of the Sweets Company of America, will head the new corporation.


**10%**

Offer you all or part of 1st mortgage loan of $75,000 on new group home building construction in Dallas, Tex. Planned and to be constructed by this Company. The loan runs five years, is 50% of cost of land and buildings and nets you 10%.

Alexander Lumber Co.,
104 S. Michigan Blvd.,
Chicago


## OFFICIAL WEATHER FORECAST.

The official forecast for today and tomorrow and yesterday's table of records follow:

Ohio—Cloudy and colder Tuesday; light rain in north portion; Wednesday generally fair and colder; fresh to strong west and northwest winds.

Indiana—Partly cloudy and colder Tuesday; unsettled in extreme north portion; Wednesday fair, continued cold; fresh to strong northwest winds, diminishing Tuesday night.

Lower Michigan—Light rain and colder Tuesday; Wednesday cloudy and continued cold; fresh to strong west and northwest winds Tuesday.

Upper Michigan—Cloudy and colder Tuesday, probably light rain or snow; Wednesday fair, fresh northwest to west winds.

| Place of observation. | Direction of wind. | Temp. 7 p. m. | Highest today. | Lowest last night. | Precipitation last 24 hours. |
|---|---|---|---|---|---|
| State of weather. | | | | | |
| Oct. 10, 1921, 7 p. m. | | | | | |
| Central time. | | | | | |
| Eastern states— | | | | | |
| Albany, cloudy | N.W. | 56 | 68 | 40 | .01 |
| Atlanta, clear | S.W. | 70 | 78 | 54 | ... |
| Boston, fair | S.W. | 66 | 72 | 48 | ... |
| Buffalo, cloudy | W. | 52 | 54 | 46 | .58 |
| Charleston, clear | S.W. | 70 | 78 | 56 | ... |
| New York, clear | S. | 64 | 72 | 52 | ... |
| Parkersburg, clear | N.W. | 58 | 72 | 32 | ... |
| Philadelphia, clear | S.W. | 66 | 76 | 50 | ... |
| Pittsburgh, fair | N.W. | 54 | 62 | 54 | ... |
| Raleigh, clear | N. | 64 | 80 | 50 | ... |
| Washington, clear | N. | 64 | 80 | 48 | ... |
| Gulf states— | | | | | |
| Abilene, fair | N.E. | 78 | 96 | 64 | ... |
| Amarillo, clear | N.E. | 74 | 90 | 58 | ... |
| El Paso, clear | W. | 84 | 88 | 66 | ... |
| Fort Worth, clear | S.E. | 84 | 88 | 60 | ... |
| Galveston, clear | S. | 78 | 82 | 72 | ... |
| Jacksonville, clear | E. | 72 | 80 | 62 | ... |
| Miami, cloudy | N.E. | 78 | 84 | 78 | ... |
| Montgomery, clear | S.W. | 70 | 82 | 50 | ... |
| New Orleans, clear | S. | 72 | 84 | 62 | ... |
| San Antonio, clear | S.E. | 82 | 88 | 60 | ... |
| Shreveport, clear | S.E. | 78 | 88 | 56 | ... |
| Tampa, clear | N.W. | 76 | 88 | 62 | ... |
| Vicksburg, clear | S.W. | 74 | 80 | 54 | ... |
| East central states— | | | | | |
| Alpena, rain | E. | 44 | 46 | 36 | .08 |
| Cairo, clear | E. | 66 | 70 | 54 | ... |
| Chicago, fair | E. | 57 | 57 | 44 | ... |
| Cincinnati, clear | N.W. | 60 | 66 | 56 | ... |
| Cleveland, clear | S.W. | 50 | 54 | 52 | .

## SITUATIONS WANTED—MALE.

### Bookkeepers and Clerks.

ACCOUNTANT-BKPR.

thoroughly experienced executive, fluent correspondent, open for engagement. Address O 464, Tribune.

SITUATION WTD—WELL EDUCATED, INTELLIGENT young man, capable assuming responsibility; 4 years' secretarial and general experience. Address M 535, Tribune.

SITUATION WTD—BY YOUNG MAN, 30, IN bookkeeping or accounting dept.; also knows French well and some Italian; reasonable salary; A1 ref. Address O 228, Tribune.

SITUATION WTD—EXP. BKKPR.; MANAGE small office; operate typewriter; handle sales and purchase ledgers; trial balance; age 26; married; ref. Address O 388, Tribune.

SITUATION WTD—BOOKKPR., CORRESP., steno., genl. ofc. wk.; man, 22 yrs.; A1 refs.; 5 yrs. prac. exp.; H. S. and bus. coll. grad. Address O 535, Tribune.

SITUATION WTD — MARRIED MAN, 37 yrs. of age, exp., competent acct. and genl. office man; reas. salary. Available at once. Beyer, 5708 Byron-st. Kildare 6886-J.

SITUATION WTD—D. E. BKKPR.; A1 REF.; 15 yrs.' exp.; desires position with firm that appreciates ability; reasonable salary. Address N 490, Tribune.

SITUATION WTD—ASST. BOOKKEEPER; bus. college graduate; wants to work into permanent position. Went. 9921.

SITUATION WTD—A1 BOOKKEEPER AND office man, age 28, marr., 11 yrs. exp.; best refs.; sal. reas. Address P 387, Tribune.

SITUATION WTD—COMPETENT MAN, AGE 30, married, gen. off. cost, production and accounting exp. Address O 311, Tribune.

SITUATION WTD—MAN, 26 YRS. OLD, 5 yrs.' So. Water-st. exp. bkkpr. and cashier. Address O 549, Tribune.

SITUATION WTD—BOOKKEEPER, EXP. ON sales ledgers, trial bal., statements, etc.; married. Address P 380, Tribune.

SITUATION WTD—BKKPR.-ACCT.; 9 YRS. exp.; honest, capable; A1 ref.; married; age 29. Address O 94, Tribune.

SITUATION WTD — COMPETENT MAN, aged 30, general office, cost and sales experience. Address N 298, Tribune.

SITUATION WTD—$3.50 TO $5 PER WEEK will keep your books weekly, balanced monthly. Telephone State 7259.

SITUATION WTD—BKPR.; PT. TIME, DAY or eves.; income, financial statements. Ph. Fairfax 1147, or address O 534, Tribune.

SITUATION WTD—A1 STOCKKEEPER AND recording clerk; exp. with tools and machy. Refs.; $25. Address P 70, Tribune.

SITUATION WTD—EXPERT BKKPR. COR. office mgr.; 15 yrs. exp.; A1 ref.; moderate salary; age 40. Dorchester 9243.

SITUATION WTD—BOOKKEEPING, PART time; handle correspondence and typewriting. Address N 214, Tribune.

SITUATION WTD—HIGH SCHOOL GRADUate, two years' exp. as time and cost clerk, age 21. Address O 183, Tribune.

SITUATION WTD—BUSINESS MAN, BKPR., expert steno.; age 42; married; reliable; competent; $200. Address O 266, Tribune.

SITUATION WTD — AUD., BKPG., PART time; open, el. bus. Address M 312, Tribune.

SITUATION WTD—A1 OFFICE MAN, BOOKkeeper. Address P 375, Tribune.

SITUATION WTD—BKKPR., PART TIME; board exp.; reas. Address P 376, Tribune.

SITUATION WTD—BKKPR., 35, OR ASST., 10 yrs' ex., $30. Address O 54, Tribune.

### Accountants and Auditors.

SITUATION WTD—ADVERTISING ASSISTant, young man, splendid education, with several years' experience in merchandise advertising and direct mail sales work, desires position in publication mail order house where producing results will be appreciated. Salary secondary to opportunity to advance. Address 1 S. Gilbert Tribune.

SITUATION WTD—ACCOUNTANT; COST ACCOUNTANT; SYSTEMATIZER; ENERGETIC WITH WIDE EXPERIENCE; EXCELLENT REFERENCES; AT PRESENT EMPLOYED IN NEW YORK; DESIRES CHANGE; ANY LOCATION. ADDRESS "ACCOUNTANT," ROOM 900 TIMES BLDG., NEW YORK.

EXP. ACCOUNTING, BOOKkeeping Serv. Daily, Weekly, Monthly Reports, Audits.

ADDRESS P 676, TRIBUNE.

PART TIME BOOKKEEPING

service, weekly or monthly. Books opened, closed, financial reports, systems, audits. WRIGHT & CO., Wabash 2212.

SITUATION WTD—PART TIME BKKPG. Service, audits and statements; reliable work; mod. charge. Address O 243, Tribune.

SITUATION WTD—BKKPG. AND COST SYSTems, audits, statements, $10 a month; may save you hundreds of dollars a yr.; estimates free. Address M 132, Tribune.

SITUATION WTD—PUBLIC ACCOUNTING and income tax services; rates per diem and contract basis; can cut rates now for the coming season. Address O 66, Tribune.

SITUATION WTD—BOOKKEEPING AND FEDeral tax service by public accountant evenings; interview solicited. Address P 460, Tribune.

SITUATION WTD—JUNIOR OR SEMI-SENIOR acct., 1 yr. public experience. Address O 136, Tribune.

SITUATION WTD—MONTHLY FINANCIAL statements and audits by expert public acct., $10 day. Phone Normal 1308.

SITUATION WTD—BOOKS OPENED, closed, kept, weekly, monthly, etc. LABOR SAVING SYSTEMS; reasonable. HARR. 764.

SITUATION WTD — LET US KEEP YOUR books, part time, reasonable; also audits, financial state'ts, etc. Address P 381, Tribune.

SITUATION WTD—EXP. ACCOUNTANT, college educ.; part time; bkkpg., day or eve.; reas. Address O 545, Tribune.

SITUATION WTD—BY SEMI-SENIOR PUBlic accountant. Address P 385, Tribune.

### Executives and Managers.

SALES EXECUTIVE

Who has been directing the sales and advertising of a large typewriter corporation for the last five years, is now available. Ten years' experience selling specialties, with an enviable record of achievements in direct by mail sales. Address P 300, Tribune.

Retail Furniture Executive.

Situation Wanted—High grade furniture purchasing executive of wide experience, with a proven reputation, for successful merchandising in a large way. Address M 238, Tribune.

AUTOMOBILE SALES.

Long experience, both wholesale and retail as branch manager and distributor of well known make in Chicago, would like connection, with financial interest later. Address P 71, Tribune.

TRAFFIC MAN.

With present rate adjustments, all territories, desires connection with live organization. Age 35 yrs. Married. Address N 112, Tribune.

SITUATION WTD—FOREMAN TOOLROOM or chief tool designer, 13 years' experience, technical graduate, good executive, capable of handling men; position where there is good chances for advancement. Address O 574, Tribune.

SITUATION WTD — SALESMAN, WITH practical experience in food products and grocery specialties, desires position with progressive house; able to trim windows. Phone Drexel 8062.

SITUATION WTD—AS BUYER OR ASSISTant purchasing agent by young man 28 years of age; 2 years' experience as buyer in large Detroit automobile plant. Address O 441, Tribune.

SITUATION WTD — BY SUPT. OR GEN. foreman of Ford service and body bldg. and painting; A1 mechanic; in or out of town. Address M 363, Tribune.

SITUATION WTD—EXPERIENCED GENERal merchandise man desires connection in city as salesman or retail store manager. Address M 486, Tribune.

SITUATION WTD—CORRES. SEC., EXCEPtional exp. and ability; highest credentials; now emp.; desires to change. Address P 267, Tribune.

SITUATION WTD—YOUNG MAN, 2 YRS. univ., 1 yr. sales exp. Address O 216, Tribune.

### Salesmen, Solicitors, Etc.

SITUATION WTD — SALESMAN — AN A1 line only considered. The right man for a real position. Best of reference as to ability, etc. Prefer road. Address O 78, Tribune.

SITUATION WTD—EXPERIENCED SALESman with car, city work; must be salary or draw (no accounts); best of references. Address O 545, Tribune.

### Professions and Trades.

SITUATION WTD — MOTION PICTURE photographer, with complete outfit, for industrial, educational work, etc. Joseph Guercio, care of Burton Holmes Studio, 7510 N. Ashland-av.

SITUATION WTD—COMML. ARTIST, EXPErienced in making comprehs.; good rapid letterer. Address O 350, Tribune.

SITUATION WTD—FIRST CLASS TOOL designer and designer, spec. mach., etc. Phone Irving 6519.

SITUATION WTD—MECHANICAL DRAFTSman by young man; 1 yr. 8 mo. exp.; college education. Address N 325, Tribune.

SITUATION WTD — DESIGNER-DRAFTSman; 6 yrs. genl. exp. Address N 367, Tribune.

SITUATION WTD — TEACHER, UNIVERsity graduate; 5 yrs. exper., Latin, French, English, math. Address P 366, Tribune.

SITUATION WTD—AS ENGINEER; DON'T want an old man job. D. C. and ref. Address O 118, Tribune.

SITUATION WTD—BARBER, EXPERIenced; city or country, on salary or commission. Address P 476, Tribune.

SITUATION WTD—ELECTRICIAN; 10 YRS. exp., light, heat, power, wiring. Address P 501, Tribune.

SITUATION WTD—AUTO MECH.; A1 MAN on overhauling, starting, lighting, welding; or will buy good place. Irving 7189.

SITUATION WTD—MACHINIST, EXPERImental, working foreman 6 years; no agents. Address N 576, Tribune.

SITUATION WTD—ELECTRICAL STATIONary engineer; any kind of plant; country preferred. Address O 592, Tribune.

SITUATION WTD — A COLLEGE MAN wants position as a chemist or in a lab. Address P 238, Tribune.

SITUATION WTD — ENGINEER, LAUNDRY exp., 15 years; refs. Douglas 3697.

SITUATION WTD—ELECTRICIAN, MAINtenance man; union. Ph. Hyde Park 4658.

SITUATION WTD—PATENT, INDUSTRIAL and mechanical drafting. 621 Cass. Sup. 249.

SITUATION WTD—AUTO MECH. TRUCK driver, 4 years' exp. Kenwood 9783.

## SITUATIONS WANTED—MALE.

### Professions and Trades.

MECH. ENGR., DESIGNER.

Long yrs.' exp. designing, purchasing, and installing industrial machy. and equipment; handle men. Address O 546, Tribune.

### House Servants.

SITUATION WTD — BY MARR. COUPLE, man as chauffeur, yard and furnace; wife cook or housework; ref. Carl Pulkine, 2004 Addison-st., 2d.

SITUATION WTD—COUPLE WANT WORK; man as housman or janitor, woman do housework and plain cooking. Phone Douglas 3440.

SITUATION WTD—BY EXPERT HOUSEman, fireman, etc.; white; refs. John, 3256 Indiana-av., drug store.

SITUATION WTD — JAPANESE, EXPERIenced; first class cook for private family; best ref. KOTO, Tel. Kenilworth 741-R.

SITUATION WTD—EXP. CPLE., MARR., white, cook and butler; refs. Address O 485, Tribune.

SITUATION WTD—YOUNG MAN, WHITE, as cook and housekeeper for bachelor or family; A1. Address P 480, Tribune.

SITUATION WTD—BUTLER, ENGLISH; good valet; excellent long refs.; disengaged. A. J., 1349 N. La Salle-st.

SITUATION WTD—BUTLER-VALET, 1ST class reference. JONES, Sup. 4218. 106 E. Walton-pl.

SITUATION WTD—HOUSEMAN; CAN WAIT on table; married; Swed.; 12 yrs. exp.; A1 city refs. Address P 106, Tribune.

SITUATION WTD—JAP COOK, GEN HSWK., city or sub. Address M 415, Tribune.

SITUATION WTD—COL. MAN AND WIFE, gen. housewk., chauffeur; ref. Doug. 9375.

SITUATION WTD—EXP. COL. MAN AS sist in cooking; ref. Boulevard 2685.

SITUATIONS WTD—MAN AND WIFE, COOK and maid; col.; refs. Victory 5975.

SITUATION WTD — HOUSEMAN, PRIV. fam. or hotel, city refs. Ph. Seeley 3636.

SITUATION WTD—JAPANESE; FIRST class cook; best refs. T. M., Doug. 5959.

SITUATION WTD—GENERAL MAN; GOOD city ref. Address O 218, Tribune.

### Coachmen, Teamsters, Chauffeurs.

SITUATION WTD—CHAUFFEUR, PRIV. family, white, married, no children; high grade mechanic and driver; 15 yrs. exp.; make own repairs, keep cars in first class condition without shop assistance, handle any make of car; no objection to city or country. L. F. NEHL, 4130 Grand-blvd. Ph. Oakland 3200.

SITUATION WTD—TRUCK CHAUFFEUR, reliable, competent; permanent connection desired; 12 yrs. experience, married, 33; best reference. Buckingham 1050.

SITUATION WTD—MAN AND WIFE, CHAUFfeur and cook or second girl; ref. H. MOLTZON, 171 Laurel-av., Highland Park. Phone Highland Park 774-W.

SITUATION WTD—1ST CLASS CHAUFFEUR, 10 years' exp. high grade cars; best ref. Ph. Sup. 1447. 1131 N. Franklin, 3d fl.

SITUATION WTD — CHAUFFEUR, TRUCK or pleasure; 9 years' experience; married. Call Oakland 1907. Ask for Sullivan.

SITUATION WTD—CHAUFF., PRIVATE OR truck; city ref.; 9 yrs.' exp. Seeley 5707.

### Janitors and Porters.

SITUATION WTD—COL. HOUSE JANITOR, clean halls, painter, plumber, electrician. Ellis, Doug. 1769.

SITUATION WTD—FRENCH EXP. JANItor and fireman. Address N 363, Tribune.

### Stenographers, Typists, Etc.

SITUATION WTD—STENO. CORRES.; UNIV. edu.; $35 wk. Address M 442, Tribune.

SITUATION WTD — EX. MALE TYPIST; sal. $22. Address O 542, Tribune.

### Miscellaneous.

SITUATION WTD — ANY KIND, WHERE knowledge of oil refining, combustion, motors, and salesmanship can be used. Salary as to my ability to produce. For interview address BOX 1, AKRON, Wabash 2646, or address T C 217, Tribune.

SITUATION WTD — PHYSICIAN, WHO speaks several European languages and is familiar with travel in Europe, desires to act as companion to person who wishes to travel for improvement of health. Terms reasonable. Address M 165, Tribune.

SITUATION WTD — MALE ATTENDANT for invalid; experienced also in mental cases; expert at scientific massage and all manipulative work; middle age; steady and reliable, desires position, whole or part time. Address M 481, Tribune.

SITUATION WTD—COLLEGE GRADUATE, 25, wants work either office or factory; hard worker; salary secondary to opportunity for advancement. Address O 217, Tribune.

SITUATION WTD—MAN, 34 YRS. OLD, wants position as fireman, janitor or janitor's helper, 6 yrs. exp. Good refs. Aug. Seigfried, 5128 Calumet-av. Drex. 7567.

SITUATION WTD—YOUNG MAN, 23, GERman-American, mechanically inclined, electrical exp., will start at bottom; wages optional. DIETZ, 4910 Justine-st.

SITUATION WTD—YOUNG MAN, 20, wants steady work, office or factory; A1 references; 2 years high school. Address O 62, Tribune.

SITUATION WTD — COLLEGE STUDENT, part time work afternoon and evening. Address Harold Campbell, 2 Calumet-av.

SITUATION WTD — FOOD CHECKER AND cashier; six years' experience; reference. Address P 110, Tribune.

SITUATION WTD—YOUNG MAN; COLLEGE education, position where future is assured. Address O 540, Tribune.

SITUATION WTD — STUDENT, SPARE hours, to assist in H. S. course; no bad habits. Address O 593, Tribune.

SITUATION WTD—AFTER 2 P. M., YOUNG college graduate, two years business experience. Address O 417, Tribune.

SITUATION WTD — AS COLLECTOR OR bank messenger; 3 yrs. exp.; best references; can give bonds. Address P 62, Tribune.

### Day and Contract Work.

SITUATION WTD — PAINT'G, PAPERING, cleaning; very reas.; best fabrk. guar. Armitage 4693.

SITUATION WTD—DECORATING, HOUSEpainting; A1; guar. Martin, Sunny. 2905.

### Situations Wanted with Investment

SITUATION WTD—HAVE SERVICES AND $5,000 to invest; must be legitimate business and investment secured. Address O 344, Tribune.

## SITUATIONS WANTED—FEMALE.

### Bookkeepers and Clerks.

SITUATION WTD — FIRST CLASS FILE clerk, with retentive memory, wishes pos. having complete charge of files; 7 yrs. 1st class refs.; $30 wk. Address P 228, Tribune.

SITUATION WTD—BKKPR.; A1; POS. where initiative and resp. are req. State $450.

SITUATION WTD—KEY PUNCH OPR.-TABulator, 4 yrs. exp. insur.; prof. exc. refs.; $25. Address M N 595, Tribune.

SITUATION WTD — BY A1 BOOKKEEPER and steneg.; 10 yrs. exp. Kedzie 3911.

SITUATION WTD—LADY BKKPR.-CASHIER-acct.; exp.; ref. Address N 482, Tribune.

SITUATION WTD — PART TIME BOOKkeeping, by expert. Wabash 8908.

SITUATION WTD — EXP., RELIABLE lady, 34, wants swchbd., cler. Pros. 5692.

SITUATION WTD—D. E. BKKPR., FINANstmts., etc. Address P 534, Tribune.

SITUATION WTD—EXP. BKKPR., PART time only. Address N 475, Tribune.

### Accountants and Auditors.

SITUATION WTD—ACCOUNTANT, AUDIfor, exp., $50. Address M 507, Tribune.

### Executives and Managers.

IT WILL PAY YOU

TO INVESTIGATE.

Woman executive, a proved success in business field is on account of transfer of present employers to another city open for position as office manager or high class secretarial stenographic work where unusual ability is required. Address O 223, Tribune.

SITUATION WTD — THOROUGHLY CAPABLE WOMAN, LONG EXPERIENCE, SECRETARY, OFFICE MANAGER, CORRESPONDENT, DESIRES CONNECTION WITH RESPONSIBLE HOUSE WHERE THERE IS GOOD FUTURE. AGE 30; A1 REFERENCE; AVAILABLE ABOUT NOV. 1. ADDRESS N 493, TRIBUNE.

SITUATION WTD—AS ASSISTANT IN TEAroom, hotel, restaurant, or cafeteria by exp. woman. Address P 220, Tribune.

### Professions and Trades.

SITUATION WTD—COOK, WOMAN, COL., baker, meats, entrée, restaurant. Doug. 637.

SITUATION WTD — STRINGING TAGS, making paper boxes. Doug. 5557.

SITUATION WTD—BEGINNING MARCELler and all around operator; col. Vic. 4812.

### Domestics and Cooks.

SITUATION WTD—COL. WOMAN AS COOK or second maid; no washing; priv. fam.; $75. Drexel 1937.

SITUATION WTD—NORWEGIAN GIRL, housework; 2 in family; no washing; N. S. Spaulding 2235.

SITUATION WTD — COL. GIRL, COOKING or housewk., half days. Douglas 2392.

SITUATION WTD — COL. MAID, NURSE OR hotel work; refs. Calumet 6515.

SITUATION WTD—COOK, PRIV. FAM., RElIable col. woman. Doug. 3816.

SITUATION WTD—1ST CLASS COOK IN priv. fam. 5151 S. Campbell-av.

SITUATION WTD — EXP. COL. WOMAN, housewk., laundry; ref. Doug. 6040.

SITUATION WTD—GEN HOUSEWK. OR cooking. Douglas 1441.

SITUATION WTD—NEAT, REL. COLORED girl, housewk., day wk. Douglas 6328.

SITUATION WTD—EXP. COOK; GOOD REF. N. S. 7646 Superior-st.

SITUATION WTD — COL., POSITION AS maid, home or hotel. Douglas 3146.

SITUATION WTD — ELDERLY WOMAN, col., as mother's helper. Douglas 6408.

SITUATION WTD—MAID, COL., GENERAL housework. Ph. Seeley 6566.

SITUATION WTD—HOUSEWK., BY DAY OR hourly. Douglas 1887.

SITUATION WTD—COL. MAID, GENERAL housewk.; half days, by week. Doug. 8025.

SITUATION WTD—GEN. HOUSEWK.; HALF or whole days. Doug. 7325.

SITUATION WTD — NEAT, CLEAN COL. maid, whole or half days. Ken. 10217.

SITUATION WTD — COL. GIRL, ASSIST hswk., nurse, chambermaid; ref. Doug. 5517.

## SITUATIONS WANTED—FEMALE.

### Domestics and Cooks.

SITUATION WTD — AS RESIDENT SEAMstress in good home having girls of school age; willing assist other work; best refs. North. Address M 599, Tribune.

SITUATION WTD—BY ELDERLY COLORED woman, steady and reliable, first class cook and laundress, in small family; good ref. Address 2566 Park-av., 2d. Ph. West 5588.

SITUATION WTD—HUNGARIAN WOMAN, 35 yrs., cannot speak English, wish gen. house or chamber work; no cooking. Phone Drexel 6421.

SITUATION WTD—AMERICAN WHITE woman as COOK ONLY; private family in city; ref. Juniper 1708.

SITUATION WTD—HOUSEWORK; LADY with a child 3 years; good home; care for school children. Address N 513, Tribune.

SITUATION WTD — BY GERMAN GIRL, AS general housework; good cook. MISS BLUM, Div. 9414.

SITUATION WTD—SECOND OR CHAMBERmaid; Amer., highly efficient, experienced housekeeper; ref. Address P 258, Tribune.

SITUATION WTD — WOMAN, REFINED, with 3 yr. girl; excellent cook. Sheldrake 848.

SITUATION WTD—EXP. SWISS COOK; speaks French and Ger., a little Eng.; wants pos. in priv. family. Phone Lincoln 8964.

SITUATION WTD — A1; SCOTCH, WITH boy 6; near school. Curran, Rand. 3241.

### Housekeepers and Caretakers.

SITUATION WTD—INTELLIGENT WOMAN, age 32, care of home for bachelor or widower; no object. to 1 or 2 child.; exc. cook. Address P 219, Tribune.

SITUATION WTD — HSKPR., LADY, MID. aged, people emp., care children, elderly lady; any light work. Calumet 3235.

SITUATION WTD—EXP. MNG. HSKPR., white; 1 or 2 people; refs. Address P 502, Tribune.

SITUATION WTD—BY WOMAN WITH 4 yr. girl as hskpr.; city-country. Address M 566, Tribune.

SITUATION WTD—HSKP., MID. AGE LADY, eld., gent. or coup pref. Tel. Wilmette 1139.

SITUATION WTD—HSKPR., REL., FOR ADults emp.; no ldy.; good cook. Dorch. 8467.

SITUATION WTD—HSKPR., NEAT, GOOD cook, reliable. Address N 476, Tribune.

### Dressmakers and Seamstresses.

SITUATION WTD — A1 FRENCH DRESSmaker. Field's formerly; latest styles, artistic fitter, designer, eve., tailor, house gowns, remodeling; home or out. Oak. 5042-J.

SITUATION WTD — COMPETENT DRESSmaker at home; work guaranteed; colored. Phone Drexel 3138-J.

SITUATION WTD—SEAMSTRESS, TO AID ½ day with hswk.; steady in family. Address M 505, Tribune.

SITUATION WTD—N. Y. MODISTE READY for bus.; 1st class work only. 5219 Ellisav. Dorchester 9216.

SITUATION WTD — ARTISTIC, CAPABLE French dressmaker desires patrons per dresses, wraps, dresses. Sheldrake 2041.

SITUATION WTD — EXPERT MODISTE; satisfied patrons. Mme. Luse, Ph. Oak. 6712.

SITUATION WTD—EXP. COL. DRESSMAKer, with tailor or dressmaker. Ken. 334.

SITUATION WTD—EXPERIENCED DRESSmaker; $4.25 daily. Oakland 4446.

SITUATION WTD—EXP. DRESSMKR., PERfect fitter, for stout people. Doug. 5874.

SITUATION WTD — DRESSMKG., PLAIN sewing; children specialty. Doug. 4086.

SITUATION WTD—SMART FROCKS; REmodeling specialty; reasonable. North 7980.

SITUATION WTD—DRESSMKR.; MAKE dress in a day. Ref. Kenwood 8707.

SITUATION WTD—ARTISTIC DRESSMAKing, remodeling, at my home. Lin. 3907.

SITUATION WTD — DRESSMKG., REMODeling, designing; guartd. $5. Hyde Pk. 1074.

SITUATION WTD — DRESSMKR., CUTTER, fitter, designer; in fam. Douglas 2594.

SITUATION WTD—HIGH CLASS DRESSMKR.; more customers, by day, home. Sunny. 794.

SITUATION WTD — EXP. DRESSMAKING, remodeling; $3.50 day. Diversey 5649.

SITUATION WTD—EXP. YOUNG WOMAN, fine hand and mach. sewing. H. P. 1925.

### Nurses and Governesses.

SITUATION WTD—GRADUATE NURSE wishes patients, female, for massage; also scalp and facial treatment at their own homes. Dorchester 4697.

SITUATION WTD—CARE OF INVALID, hours off 12 to 5 p. m., by well recommended nurse; pref. hotel. Address N 517, Tribune.

SITUATION WTD—NURSE GIRL, FOR 1 OR 2 walking children; references. Phone Kenwood 1480. B. MacIver.

SITUATION WTD—MASSEUSE, FULL CHG. nervous, delicate child; exc. ref. Address M 513, Tribune.

SITUATION WTD—REL. YNG. LADY WILL take care of children by hour. Buckingham 368.

SITUATION WTD—BY SWEDISH GRADUate nurse, newcomer; care of children or invalid. Ravenswood 0126.

SITUATION WTD—NURSE FOR CHILD 4 yrs. or more; exp., practical; best of refs. will leave city. Address O 286, Tribune.

SITUATION WTD—GENERAL HOUSEWORK or nurse girl; refs. 7001 Emerald-av. Stewart 7578.

SITUATION WTD—YOUNG WOMAN WILL take care of children, 3 days, or by the hr. ref. Tel. Lincoln 4984.

SITUATION WTD—EXP. NURSE FOR INfant or young children. Call Lincoln 3021.

SITUATION WTD—AS NURSE FOR INFANT or child, $20 per wk. Graceland 3872.

SITUATION WTD—EXP. INFANT'S NURSE, mid. age; N. S. Tel. Sunnyside 1997.

SITUATION WTD—PRACTICAL NURSE, AS sist in home. Phone Superior 6035.

SITUATION WTD—NURSE WILL TAKE OLD people in own home; pleas. sur. Drex. 475.

SITUATION WTD—NURSE, CARE OF ELD. invalid, assist; ref. Buckham 745.

### Laundresses and Day Work.

SITUATION WTD — CLEANING BY WEEK, hotels; go home night. M. K., 4433 Prairieav. Drexel 1388.

SITUATION WTD—DAY WORK OR BUNdle wash, at home; colored; honest and reliable. Ph. Douglas 7974. 3430 Prairie.

SITUATION WTD — N. SIDE GERMAN laundress, takes home ladies' washing, ironing; beautiful work. Diversey 3901.

SITUATION WTD—1ST CLASS LAUNDRESS, Monday and Tuesday, or take home. Phone Drexel 4759-J.

SITUATION WTD—WASHING, IRONING TO take home. West 3241.

SITUATION WTD—LAUNDRESS OR CLEANing by the day. Call Drexel 98.

SITUATION WTD—LAUNDRESS, WHITE, institution or hospital. Ref. Blvd. 2855.

SITUATION WTD — GOOD GIRL, DAY'S work, Mon., Tues., Wed. Ph. Sup. 8351.

SITUATION WTD—DAY WORK OR LAUNdry. Seeley 348.

SITUATION WTD—CLEANING BY DAY OR washing done at home. Tel. West 5515.

SITUATION WTD—DAY WORK, RELIABLE col. woman; Tues., Wed., Thur. Ken. 4462.

SITUATION WTD—RELIABLE COL. LAUNdress by day; refs. Drexel 7578.

SITUATION WTD—COL. WOMAN, DAY'S work; refs. Doug. 8664.

SITUATION WTD—DAYS OR HALF DAYS work, by week. Kenwood 6348.

SITUATION WTD—NEAT GIRL, DAY OR ½ day work; N. S. pref. Buck. 1876.

SITUATION WTD—COL. LAUNDRESS, BY day, $30; or week wk. Oak. 4527.

SITUATION WTD—1ST CLASS COL. LAUN. day or bundles. Div. 5369. Refs. given.

SITUATION WTD—CLEANING BY DAY OR week; reas. price. Ken. 5108.

SITUATION WTD — DAY'S WORK; NORTH or South Side. Douglas 7650.

SITUATION WTD—COL. DAY OR HALF day work. Kenwood 5028.

SITUATION WTD—EXP. LAUNDRESS, white. Boulevard 1320.

SITUATION WTD—LAUNDRY, CLEANING by day; will go North. Oak. 4965.

SITUATION WTD—FIRST CLASS LAUNdress by week. Victory 3478.

SITUATION WTD—FIRST CLASS LAUNdress and cleaning; col.; ref. Blvd. 5697.

SITUATION WTD—COL. WOMAN, DAY OR morning work. Oakland 4220.

SITUATION WTD—DAY WORK, FIRST class laundress; white. Ph. Sup. 820.

### Stenographers, Typists, Etc.

SITUATION WTD — HIGH GRADE STEnographer-secy. wide exp., initiative, unusual ability; good correspondent and office woman; fine worker. Phone Boulevard 4675.

SITUATION WTD — SECRETARY-STENO., capable handling all details; exper. estimator. Phone Wentworth 2868.

SITUATION WTD — YOUNG LADY, EXperienced typist, would like to do addressing at home. Sunnyside 2496.

SITUATION WTD—STENOGRAPHERS, COLLEGE graduate, wants position as steno. with chance for advancement. Went. 992.

SITUATION WTD—JUST FINISHED THOR. stenog. course; H. S. grad.; trans. accur. neatly; $18-$20. Address M 587, Tribune.

SITUATION WTD—AS STENO., BEGINNING. Good typist, read notes well; college grad. Phone Humb. 2505.

SITUATION WTD—COMP. STENOG., GOOD ref.; neat accurate, rapid. Ph. Div. 2648.

SITUATION WTD—STENO., AL. 4 YRS. exp., H. S. grad., $22. Phone Lawn. 7242.

SITUATION WTD—EXP. CONSCIENTIOUS steno.; loop or s. s. Ph. Hyde Park 5567.

SITUATION WTD—STENO., COMP., 7 YRS. exp.; loop; $25. Address O 329, Tribune.

SITUATION WTD—TYPIST OR STENOG.; eve.; extensive ex. Address M 531, Tribune.

SITUATION WTD — STENO., 5 YRS. elect. and railroad, $30. Belmont 6724.

SITUATION WTD—EXP. STENOG., EXEC. ability; cap. taking chge. off. Lafay. 6640.

SITUATION WTD—EXPERT LAW STENOGrapher. Address N 485, Tribune.

SITUATION WTD—STENO. COMPETENT, has ref.; 4 yrs. exper. Hoyne-market 4110.

SITUATION WTD—STENO. H. S. GRAD, age 25; good on detail. Randolph 5194.

SITUATION WTD—EXPERT ADDRESSER, 33 thousand. FRANKS, Supr. 9226.

SITUATION WTD—STENO., H. S. GRAD.; 6 yrs. ex. ofc. detail; ch. sm. ofc. Lawn. 7218.

SITUATION WTD—EDUCATED LADY STEnographer; exp. Ph. Dorchester 1790.

SITUATION WTD—STENOGRAPHER OF experience and ability. Ph. Midway 8223.

SITUATION WTD—STENO.; SEC.; AMER fin.; lrl.; $30. Roberts, 3905 Sheridan-rd.

SITUATION WTD—EXP. STENO. CAN FURnish exc. refs. Call Lawndale 2741.

SITUATION WTD — EXPERT TYPING AT home. Sunnyside 7709.

SITUATION WTD—TYPIST; 5 YRS. EXP. Phone Belmont 382.

SITUATION WTD—EXP. STENO., 4 YR. H. S. grad., A1 ref. Kedzie 9065.

## WANTED—MALE HELP.

### Stenographers, Typists, Etc.

Efficient Stenographer.

CAREFUL AND ACCURATE; 6 YEARS' TECHNICAL AND LEGAL EXPERIENCE; LOOP; $30-$35; LOCAL REFERENCES. ADDRESS O 284, TRIBUNE.

PUBLIC STENOGRAPHER.

Newly opened office, accurate, painstaking work. Room 908, 127 N. Dearborn.

SITUATION WTD—EFFICIENT, DEPEND. steno. and off. asst.; good speller and corr.; good calc.; fine writer; univ. educ.; age 35; init. sal. $23. Address N 473, Tribune.

SITUATION WTD — LEGAL STENOGRAPher, 8 years' experience, desires position immediately; understands corporation work thoroughly. Address P 204, Tribune.

SITUATION WTD—SECY., CORRESPONDent, with brains and ability, 10 years' practical experience, not afraid of work. Address P 256, Tribune.

### Miscellaneous.

SITUATION WTD—WISHING TO ACCOMpany elderly or middle aged lady going south or California. Call Belmont 432, Miss Taylor.

SITUATION WTD—WOMAN, WELL BRED, capable take any pos. or wk; about $25. Address P 193, Tribune.

SITUATION WTD—NEAT COL. STOCK GIRL, dr.'s office or maid. Douglas 6060.

SITUATION WTD—AS COMPANION; WILL travel. Address N 484, Tribune.

### HOME WORKERS' SERVICES.

PIANO TUNING, PIANO AND PLAYER REpairing, tone restoring, workmanship guaranteed. Farnam Wellington 6030.

RELIABLE HAIR GOODS—ALL BEAUTY P work private. Ph. Columbus 428.

## WANTED—MALE HELP.

### Stores and Offices.

APPRAISERS—EXPERIENCED. APPLY IN person.

LLOYD'S APPRAISAL CO.,
Transportation Bldg.

BOOKKEEPER—BY FIRM OF PUBLIC accts.; no previous exp. necessary but knowledge of office work helpful; must be reliable and willing to work some evenings; opportunity to advance rapidly and become jr. or sr. acct. if good at figures; salary according to ability; give particulars and both phones. Address P 374, Tribune.

BOOKKEEPER,

Experienced, who understands double entry system and can make own financial statements; salary $100 per month to start, with increase as ability is shown. Call Tuesday. A. R. Lewis Coal Co., 101 W. 59th-st.

BOOKKEEPER—EXPERIENCED IN HANdling manufacturing accounts, payrolls, etc. Write stating age, nationality, training, and salary. Address S D 530, Tribune.

BOOKKEEPER — CAPABLE FULL CHARGE small office, West Side. Protestant. Age, salary, experience, phone number. Address S D 79, Tribune.

BOOKKEEPER AND SALESMAN — SOUTH side retail coal company; state age, salary desired; permanent. Address O 215, Tribune.

CHECKER

for shipping room.

Apply 5324 Federal-st.

CLERKS,

between 19 and 23, with some experience, for general office work. Apply at once.

Western Electric Co., Inc.,
11 S. Des Plaines, 2d Floor.

CLERK AND SWITCHBOARD OPERATOR—Combination. Must have Chicago refs. Moderate salary, rm. and board. Apply Park View Hotel, 44th and Drexel.

CLERK — WELLINGTON RAILROAD audit office work, prorating and revising billing. Address S E 91, Tribune.

Collection Correspondent,

experienced young man; must have knowledge of bookkeeping; permanent position; good advancement. Answer in own handwriting and give references. Address T E 444, Tribune.

GROCERY MAN.

Must be a high grade man, quick and accurate, about 30 to 35 years of age, to take charge of order filling dept. and act as checker; must be good executive, know grocery business, and not afraid of hard work or long hours. Apply Miss Crane.

T. & G. STORE,
16 N. Michigan-av.

MAN—AMBITIOUS YOUNG, 20-30 YEARS, for office position of detail nature; must have high school education and ability to progress; excellent future; give list of previous employment and salary expected. Address REPUBLIC COAL CO., 1431 Conway Bldg.

MAN — ALL AROUND, TO WORK IN furniture store, to do shipping, stove work, etc.

GOLDENBERG FURNITURE CO.,
1307 S. Halsted-st.

MAN—YOUNG, 21 TO 28 FOR SALES OFfice of wholesale jewelry concern; one with experience; must be neat, Christian. Apply 9 to 12 a. m., Room 1506, 127 N. Madison.

MAN—YOUNG, GOOD AT FIGURES AND can operate typewriter; state experience and wages expected. Address S A 92, Tribune.

MAN — EXPERIENCED, TO TAKE CARE of furniture store; must be able to speak foreign languages. 4609 S. Ashland. Tasemkin.

SALESMAN—EXPERIENCED IN WOMEN'S ready to wear, to assist on floor in specialty shop. Apply Miss Hales, 2d fl.

F. N. MATTHEWS & CO., 21 E. Madison.

SALESMAN — HAT: MUST HAVE CONSIDerable experience as such.

MORRIS CORP CLOTHING CO.,
Milwaukee and Chicago-avs.

SALESMEN — CLOTHING, 10, EXPERIenced. Apply immediately. 133 S. State-st.

SHOE SALESMEN,

Experienced; good salary. Apply Supt.'s office, 4th floor.

HILLMAN'S,
State and Washington.

STOREROOM MAN—APARTMENT HOTEL; experienced and furnish bond. Address T D 556, Tribune.

TYPISTS — FILLING IN AND FOLDERS, $3 thousand. FRANKS, Supr. 9226.

TYPIST-ADVERTISERS' ADDRESSING CO., 849 Rand McNally Bldg.

WALL PAPER MAN—EXPERIENCED FOR stock and sample book work. ROBERTSON & CO., 1141 W. Madison-st.

YOUNG MAN—WITH ONE OR TWO YRS.' experience in general office work, for loop concern; good opening for bright youth; might consider beginner with high school education; state fully qualifications, age, and salary expected. Address S E 105, Tribune.

### Executives and Managers.

WANTED—

MANAGERS

Experienced in selling real estate, who can handle foreigners. Also capable men who have had no experience, who will follow my method and become successful managers. Men can

—MALE HELP.

Solicitors, Etc.

ESMAN,
rporation manu-
rge line of Auto-
ssories has open-
h class salesman
wholesale auto
hardware houses
ies west of Chi-
ory and line have
ished over 10
man with pleas-
essive personal-
made a good rec-
111 be treated
idential. Give
ulars regarding
past record. Ad-
6, Tribune.

OU LOOKING
OPPORTUNITY
E LIFE INSURANCE
USINESS?
ME OB FULL TIME
l line company, who will
your efforts; no capital
termination to succeed.
business for the future.
STER FOR EVENING
ION WEDNESDAY EVE.
Phone Harrison 1947.
RS INS. CO., 611-11, 64
office.

LYON & HEALY,
Wabash and Jackson.

SALESMAN—
Illinois, Michigan, Indiana.
Exclusive sales contracts will be granted to
ten men in main cities of above States. We
manufacture one of the biggest selling spe-
ialties in the automobile line. If you can
finance yourself and have the ability to hire
salesmen and make them produce, we will
give you a contract that will assure you an
income of $10,000 a year and up. Knowledge
of the Ford ignition system would be an asset.
State experience and what territory you want.
Write SALES MANAGER, 1535 S. Michi-
gan-av.

SALESMAN—THE MAN WE WANT DOES
not often read these ads. But if you are
one that you can give satisfactory answers
to 12 questions asked, show a reliable record
as to honesty and character, we can use you.
We will judge you not by past experience,
but by your personality and ability to force
sales. The man we employ need not worry
about money matters, for if you pass muster
you are bound to be successful. THOMPSON
HAMILTON & CO., Lumber Exchange Bldg.

SALESMEN — I WANT 4 DEPENDABLE
men; preference will be given to men
who have been in business for themselves or
salesmen who are looking for more than their
salary and more money; men accepted will
be given a very valuable 3 days' training
then placed immediately where earnings
are from $60 to $300 per week; $3 ex-
pense positions are also open for men pos-
sessing super-exceptional ability. Send phone
number in answer. Address P X 450, Tribune.

SALESMEN WANTED.
Positions for Ex-Service Men.
To a few energetic men we offer big paying
positions in a good opportunity for specialty
men, magazine and book salesmen, although
our proposition is none of these. STATES
RIGHT NEW, Apply Salesmanager, 8th floor,
127 W. Washington-st., between 9 and 12 m.

SALESMEN—8, WITH OR WITHOUT PRE-
vious selling experience; an exceptional
proposition for the ambitious man. You can
earn from $60 per week and upwards with
splendid advancement opportunities. We can
also use several men for part time work. We
give sales training and offer big opportunity
to make money while you learn salesman-
ship. Call Room 704, 79 W. Monroe-st.

SALESMEN,
Experienced, for cartons and
folding box lines; familiar
with Chicago trade. Address
P 468, Tribune.

SALESMEN—A WELL RATED ILLINOIS
firm expects to increase by 2 its Chicago
force. The business is established and grow-
ing. The men selected must be residents of
Chicago, of clean record, and able to stand
prosperity. Previous selling experience is not
essential, as ours is not a technical line; con-
fidential; give phone in reply. Address P X
467, Tribune.

SALESMAN — COMPETENT TO DELIVER
and collect for portraits and frames [orders
previously taken], out of city position worth
$10 to $20 per day to right man or com-
mission basis; man with car given prefer-
ence. Permanent position. Call 9 to 5:30
at MR. HAYES, Briggs House, cor. Wells
and Randolph-sts., between 9 a. m. and 5:30
p. m. Tuesday.

SALESMEN — MEN BETWEEN AGES OF
21 and 35, who have had some selling ex-
perience, to solicit savings accounts for a
well known national system of industrial
banking; permanent work; liberal compensa-
tion. See MR. W. L. WESSELS at Indus-
trial Accounting Corporation, Room 1740,
111 W. Washington-st., Tues. and Wed., 9
to 12 a. m. and 1 to 4 p. m.

SALESMEN—NEW YORK COTTON GOODS
house desires men covering retailers and dry
goods merchants throughout middle west
states to handle line of cotton and silk and
cotton fabrics. No objection to side line men
taking commission. Reply in full stating
lines carried and territory covered. Address
box 201, Room 2503, 110 W. 40th-st., N. Y.
City.

SALESMEN—WE DESIRE TO HEAR FROM
several first class men calling on retail and
dry goods trade throughout far western
states to handle our line of cotton and silk
and cotton fabrics on commission basis. Lib-
eral commission allowed. Reply fully in con-
fidence, stating lines carried and territory cov-
ered. Address Box 203, Room 2503, 110 W.
40th-st., N. Y. City.

Salesmen and Distributors.

Chicago firm, are opening up branch offices
and want men who can organize a sales or-
ganization, after the manner in which we
started the business virtually will take care
of itself.
NORTH STAR MFG. CO., 6046 So. State.

SALES AGENTS AND CANVASSERS — FOR
permanent positions with old established
food product house, in Chicago and other
cities; must be capable of handling a big agency
plan and sales force can earn big money now
and establish a future income; no investment
needed. Apply SCHLUETER & SONS, 601
Randolph-st., Dept. D.

SALESMEN—HOUSE TO HOUSE, OUR FIELD
managers will show you how to earn at
least $10 a day. Come to see us tell you all
about you. Old established house, protected
territory. Experience a help, but not neces-
sary. Call S. & H. Co., Rm. 11, 143 N. Wab-
ash, 8; 3068 Lincoln-av., Rm. 5; 2757
Madison-st.

SALESMEN — A LARGE MIDDLE WEST-
ern firm desires to add to several wide-
awake salesmen; commission basis; traveling
expenses advanced. Do not answer unless
the best record is clean; preference given
to those active men who have had business
experience. Address H. M. RANKIN, P. O.
box 921, Toledo, O.

SALESMEN—TO SELL FORD
cars. Good proposition. Mr.
Donovan, 7148 Stony Is-
land-av.

SALESMEN—$50 A WEEK, A BONUS AND
traveling expenses, to high grade salesman,
who can present unusual proposition to small
town publishers and close contracts; must be
able to cooperate with local publishers' problems.
Experienced in soliciting advertising preferred.
Address S C 191, Tribune.

SALESMEN, SOLICITORS, CANVASSERS—
Big combination hand shopping bag and
change purse; by opening clasp, bag extends
to 11 inches long, 12 inches wide. Merrill
Mfg. Co., 1 hour. Spangler Mfg. Co., 160
N. Wells-st.

SALESMEN,
Middle experience not necessary; excellent
opportunity for making good money.
H. J. FINN,
412 S. Wells-st., 2d floor.

SASH AND DOOR SALESMAN — BY LARGE
middle West manufacturer, for Chicago and
Cook County, to call on the mill trade and
large buyers of white pine sash and doors.
On a commission basis. Party should have
experience with white pine sash and door list
and be acquaintance with this class of buyers.
Only high class national system of industrial
banking; permanent work; liberal compensa-
tion. See MR. W. L. WESSELS at Indus-
trial Accounting Corporation, Room 1740,
111 W. Washington-st., Tues. and Wed., 9
to 12 a. m. and 1 to 4 p. m.

SALESMEN—NEW YORK COTTON GOODS
house desires men covering retailers and dry
goods merchants throughout middle west
states to handle line of cotton and silk and
cotton fabrics. No objection to side line men
taking commission. Reply in full stating
lines carried and territory covered. Address
box 201, Room 2503, 110 W. 40th-st., N. Y.
City.

SALESMEN—WE DESIRE TO HEAR FROM
several first class men calling on retail and
dry goods trade throughout far western
states to handle our line of cotton and silk
and cotton fabrics on commission basis. Lib-
eral commission allowed. Reply fully in con-
fidence, stating lines carried and territory cov-
ered. Address Box 203, Room 2503, 110 W.
40th-st., N. Y. City.

SALESMEN, SOLICITORS, CANVASSERS—
Big combination hand shopping bag and
change purse; by opening clasp, bag extends
to 11 inches long, 12 inches wide. Merrill
Mfg. Co., 1 hour. Spangler Mfg. Co., 160
N. Wells-st.

SALESMEN,
Experienced, for cartons and
folding box lines; familiar
with Chicago trade. Address
P 468, Tribune.

WANTED—MALE HELP.

Salesmen, Solicitors, Etc.

SALESMAN — AN EXPERIENCED SALES-
man accustomed to earning between $5,000
and $15,000—a man who can put 100% en-
thusiasm, earnestness, and sincerity into a
line of work that is far above the level of
ordinary selling propositions—and which af-
fords unlimited possibilities for quick, one
shot sales with liberal commissions as a re-
ward for consistent effort. We have been in
business for over 20 years, with representa-
tives in practically every state, and are highly
rated by the recognized commercial agencies.
What we have to offer is needed by manu-
facturers, jobbers in every classification of
business, and is not affected by present day
conditions. If you would like to be identi-
fied with a sales force composed of 40 suc-
cessful, high pressure salesmen—if you have
shown you have the personality, force, and
right to deal with the big business executive
on a equal basis, we shall be pleased to
arrange a conference with you. If you are open
for immediate connection and it is mutually
proved that you meet our requirements and
we fit four-square in our line of work, we
will give you a few days' special training that
will insure your success the first week in
the field. Phone Harrison 9534 for definite
appointment. Ask for Sales Manager.

SALESMEN—NO SELLING, JUST TAKE
orders for our famous line of shirts, ties,
underwear, direct from factory; 100% to
200% profit; 1 sample sells 1 dozen; 1 order
repeats; 1 dollar sample outfit free; write
quick for exclusive territory. MAJESTIC
SHIRT CO., 1 Broadway, Newark, N. J.

SALESMEN—WE HAVE A VERY ATTRACTIVE
proposition for a few men who can
show a good record of sales. Address P
Box 1, Tribune.

SALESMEN—WE HAVE A VERY ATTRACTIVE
proposition for a few men who can
show a good record of sales. Address P
Box 1, Tribune.

WANTED—MALE HELP.

Salesmen, Solicitors, Etc.

SUBSCRIPTION MEN.
System Magazine has a new scheme for
getting subscriptions that's a big winner;
subscriber mails the order direct. No sig-
nature required—attractive premiums. Pocket
size of work that is far above the level of
ordinary selling propositions—and which af-
fords unlimited possibilities for quick, one
shot sales with liberal commissions as a re-
ward for consistent effort. We have been in
business for over 20 years, with representa-
tives in practically every state, and are highly
rated by the recognized commercial agencies.
What we have to offer is needed by manu-
facturers, jobbers in every classification of
business, and is not affected by present day
conditions. If you would like to be identi-
fied with a sales force composed of 40 suc-
cessful, high pressure salesmen—if you have
shown you have the personality, force, and
right to deal with the big business executive
on a equal basis, we shall be pleased to
arrange a conference with you. If you are open
for immediate connection and it is mutually
proved that you meet our requirements and
we fit four-square in our line of work, we
will give you a few days' special training that
will insure your success the first week in
the field. Phone Harrison 9534 for definite
appointment. Ask for Sales Manager.

AGENTS AND CANVASSERS — FOR ANY
state make $10-$15 a day on new article;
easy seller; home to home; from manuf. to
consumer; no middleman. Address O 226,
Tribune.

AGENTS—GET WISE, SEE MY COMBINA-
tion shopping bag; high quality; right
price. PELLETIER, 117 N. Dearborn.

AGENTS—MEN AND WOMEN, 100% PROF-
it selling toilet preparations. NATIONAL
SPECIALTY CO., 127 N. Dearborn, Chicago.

Miscellaneous.

MEN.
$50 PER WEEK FOR
YOUR SPARE TIME.
NO SELLING.
NO CANVASSING.
This is no fake proposition. Every one in
Chicago wants a home of their own, but
haven't the money to pay down. We have
a plan that will enable every one to own
their own home and it takes only a few
dollars to start. You can actually earn $50
a week explaining our plan in your spare
time. No other proposition like this in Chicago.
Our plan will be outlined at a special lecture
Tuesday evening, October 11th, at 8
o'clock sharp. Better come early, as we can
only seat 200. Clip this Ad now so you won't
forget the date or address. Lecture Hall,
Suite 15, Second floor, 156 W. Washington-st., cor. La Salle.

CLOAK AND SUIT
PACKERS.
Only thoroughly expe-
rienced need apply.
PHILIPSBORN'S,
Congress and Paulina.

DO YOU WANT WORK?
We have recently purchased the subscription
publications of Harper Bros. and want a neat
appearing man to call on our old customers
and introduce the new line. Positively no can-
vassing. Permanent position. Apply Mr. Smal-
ley, with P. F. Collier & Son Dist. Corp., 1018
S. Wabash-av.

MEN — YOUNG, OF EDUCATION AND RE-
finement; preferably colored students; ages
18 to 25; not over 5 ft. 10 in. in height, for
daily afternoon and evening employment as
ushers for the new Chicago Theater; good
salary. Splendid opp.; permanent. Apply
today, between 10 a. m. and 5 p. m.
THE CHICAGO THEATER BLDG.,
175 N. State-st.

MEN WANTED—WE NEED 6
neat, aggressive men for
special work. Mr. Narodick,
12 S. Kedzie-av.

EXPERIENCED MODELS.
2 young men to act as models and assist
clothing salesmen on the road. Size 36. Suite
1530-32 Lytton Bldg.

FASHION PARK.

3 YOUNG MEN
for special sales work; experience unneces-
sary; high school preferred; age 20 to 26;
$100 to start. MR. SMITH, 9 to 11 a. m.
Tuesday, Rm. 715, 431 S. Dearborn.

TEA PACKER.
Young man who thoroughly understands
packing tea and the labeling of cans. Apply
Miss Crane.
T. & G. STORE,
16 N. Michigan-av.

MAN—GOOD, FOR NIGHT WASHER ON
auto trucks; steady job; bring written ref-
erence. Apply to Mr. J. J. Boris,
HARTMAN FURNITURE & CARPET CO.,
3911 Wentworth-av.

MEN—CAN EARN $35 TO $50 WEEKLY BY
conducting jewelry dept. in dept. store;
small capital required for merchandise; ex-
perience not necessary. We get you department.
H. M. SCHWARTZ, 411 S. Wells, 2d fl.

JANITOR ASST. AND HOUSEMAN—COL-
ored, married, for hotel; steady work; wife
for chambermaid; $125 a month and living
quarters. Address S M 505, Tribune.

MEN AND WOMEN—TO INTRODUCE
radium appliances and preparations; work a
spare time or part time. THE
RADIUM PRODUCTS CO., 1620 Mallers Bldg.

MAN—YOUNG, TO TAKE MEASUREMENTS
of auto tops, radiators, etc., with knowl-
edge of cutting preferred. Atlas Co., 2100
S. Morgan-st.

MAN—MIDDLE AGED, FOR NIGHT WATCH-
man; must be husky, active, and alert;
state age and reference. Address T C 420,
Tribune.

WRAPPERS—PARCEL POST, 2. FIRST
class, about 25 years, mail order house pre-
ferred. DETMER WOOLEN CO., 205 W.
Monroe.

MAN — YOUNG, SIZE 35 OR 36, WITH
experience as model for young men's whole-
sale clothing house. Daube, Rosenthal &
Co., 515 S. Franklin-st.

MEN—YOUNG, 2, TO REPRESENT US ON
advertising campaign; good salary to men
with right kind; state age. Call Rm. 1108,
538 S. Dearborn-st., before 9 a. m.

SALESMEN—ACQUAINTED WITH CITY RE-
tail trade; commission. 208 N. Wabash.
Room 304.

LABOR MAN—EXP. IN BAKERY SHOP;
steady work. D. ORANSTEIN, 1237 W.
Roosevelt-rd.

JANITOR—WHITE; SINGLE; FOR FAMILY
hotel; experienced in machinery and repairs;
Chicago references. Call Hyde Paark 2781.

MEN—COLLEGE OR H. S. MEN, TWO HUS-
tlers. Opportunity to travel; advancement.
Call in forenoon. 616 Steinway Hall Bldg.

Help Wanted with Investment.

MANAGER AND OFFICE.
Young men for office manager and treas-
urer of educational publishing business; in-
vestment required, $1,000 for 1/4 interest. Ad-
dress S A 289, Tribune.

AUTO MECHANIC—WITH $500, TO BUY
half interest in shop. Call for Chas. Lund-
mark at Park Auto Repairing, 5705 Cottage
Grove-av. Tel. Midway 1205.

Employment Agencies.

CONSOLIDATED AGENCIES
SALES MANAGER, food stuffs.....$5,000
ADVERTISING MAN-COPYWRITER,
$150 to $200.....Open
SALESMAN, mfr. concern.....Exp. & $150
SALESMAN, castings and plumbing
specialties.....Commission and $175
SOLICITOR, bank.....$125
SALESMAN, expert, electrical plating
material.....$300
SALESMAN, oils and greases; city.....$200
SALESMAN, feed; city.....$175
SALESMAN, pharmaceuticals; road.....$75
SALESMAN, Jr.; to learn iron and steel
business.....$100
SALESMAN, electric motors.....$175
SALESMAN, mechanical rubber goods.....$200
SALESMAN, printing and lithographing.$225
SALESMAN, specialties...Commission and $100
SALESMAN, food stuffs.....$150
We can place any competent Salesman within
48 hours.
ASSISTANT BOOKKEEPER, loop.....$125
TYPIST-CLERK, loop; some exper.....$100
BILLER, machine; paper exper.....$110
STENOGRAPHER, beginner; loop.....$80
STENOGRAPHER, loop; R. R. exper.....$130
CLERK, millwork office exper.....$125
STOCK CLERK, loop; electrical exp.....$90
INTERLINE PERCENTAGE CLERK.....$150
CONSOLIDATED AGENCIES
Suite 500, 110 S. Dearborn-st.

MUTUAL OPENINGS.
12 Salesmen, city or road; comm.
exp. and.....$40 wk.
10 Senior Accts. and Tax Spec..$200 mo. up
10 Semi-Senior Accts.....$200 mo.
10 Junior Accountants.....$150 mo. up
10 Bookkeepers.....$35 wk. up
6 Credit and Collection, Bkkpg. and
Corr.....$25 wk. up
3 Asst. Bookkeepers.....$20 wk. up
1 Bookkeeper, printing exp.....$50 wk.
4 Boys, no exp. necessary.....$15 wk.
5 General Office Clerks, loop.....$20 wk.
5 Male Stenographers, loop..$20 to $25 wk.
MUTUAL SERVICE CORP.,
1516 N. American Bldg., 36 S. State-st.

LOCOMOTIVE & CAR DRTSMAN, $45 WK.
Armature Winder Foreman...$30-$35 wk.
Factory Cost Acct.....$300
F. P., Grad. Const. Exp.....$175
Foundry Foreman, car wheel exp.....Deps.
THE ENGINEERING AGENCY, INC.,
Established Twenty-Eight Years,
1662-63 W. Jackson-blvd. Ph. Harr. 4056.

ASS'T SALES MANAGER.
Coal business; pref. that exp. Salary about
$200. This position offers an excellent fu-
ture. Glader Agency, 108 S. La Salle-st.,
Rm. 314.

SALES CORRESPONDENT.
Salary $200 mo.; some knowledge of advtg.
also req.; good chance for live wire. Glader
Emp. Agency, 108 S. La Salle-st., Rm. 314.

SPECIALTY SALESMAN.
To sell a new novelty which is considered
the best brought out in five years. No com-
petition. Unless you are a high class sales-
man, do not apply. State previous experi-
ence. Address P E 366, Tribune.

THE NEW YORK LIFE
HAS AN OPENING FOR A HIGH GRADE
MAN. CONTRACT CARRIES WITH IT PEN-
SION FOR LIFE. THEO. WELL, AGENCY
ORGANIZER, ROOM 418 NEW YORK LIFE
BLDG.

WANTED—MALE HELP.

Employment Agencies.

"A. R. B." OPENINGS.
THE AMERICAN RAILWAY BUREAU has the
following positions open today:
ADVERTISING MANAGER, company.$3,100-2,800
CERTIFIED PUBLIC ACCT.....3,000-3,600
STENOGRAPHER—Railroad office.....$1,600
3 STENOS, various firms.....$1,200-1,500
2 JUNIOR STENOS.....780-1,000
COST CLERK—Automobile office.....$1,200
JUNIOR CLERK—Railroad office.....840
5 OFFICE BOYS.....$12-15 week
No advance charge. Investigate today and
you will clearly understand why the "A. R.
B." is so widely praised.
American Railway Bureau
[Chicago's Greatest Employment Bureau].
1131 Lumber Exch. Bldg., 11 S. La Salle-st.
Telephone Randolph 1049.

TRADE SCHOOLS.

Be an Auto Mechanic
We train Repairmen, Truck Drivers,
Lighting and Starting Experts, Demon-
strators, Truck and Aeroplane Me-
chanics, etc. Be a "C. A. E."—Certi-
fied Automotive Engineer.
Greer Master Course
Now $100
Classes daily from 9 a. m. to 4 p. m.
Special evening classes Monday,
Wednesday, and Friday at 6 p. m.
Special courses in Automotive Elec-
tricity, $50; Vulcanizing, $50; Acety-
lene welding, $50; Driving, $30.
Pay us a visit. It costs nothing to
investigate, and may spare you money.
Our practical methods, big equipment,
and other advantages guarantee your
success. Call, write, or phone for
FREE BOOKLET.
CALUMET 2657.
Greer College of
Automotive Engineering
2024 Wabash, Chicago.
We Train You Right.

PRIVATE AUTOMOBILE
($25) INSTRUCTION ($25)
LEARN AUTOMOBILE DRIVING AND
REPAIRING THE PRACTICAL WAY
and obtain a good paying position. Our teach-
ing is simple and easy to understand. License
guaranteed; all 1921 models; day and night classes.
MUNSON SCHOOL OF MOTORING,
1507 W. Madison-st. Haymarket 1990.

MAKE MONEY AT HOME—YOU CAN EARN
from $1 to $2 an hour in your spare time
writing show cards; quickly and easily learned
by our new, simple method; no canvassing or
soliciting. We teach you how, sell your work,
and pay you cash on the week. Full particulars
and booklet free. Write today to AMERICAN
SHOW CARD SCHOOL, 228 Ryric Bldg., To-
ronto, Ontario, Canada.

LEARN TIRE REPAIRING—
The biggest money making business in the
entire automobile industry. We give you free
instruction and also pay you learn day and
evening classes. Call and see the largest and
best equipped tire repair school in the world.
WESTERN RESIDER MOLD CO.,
243 N. Crawford-av.

LEARN ELECTRICITY.
Start now. Days or Mon., Wed. and Fri.
evs. Call, write, or phone for catalogue. Free
course in Auto Electricity. Also courses in
Drafting. COYNE SCHOOL, 49 E. Illinois-st.
Phone Randolph 2660.

LEARN TROUBLE DIAGNOSIS ELECTRICITY IN
the school devoted exclusively to that sub-
ject. Correspondence or residence courses.
Booklet free. AMBI ENGINEERING INSTI-
TUTE, 2703 Prairie-av., Dept. T.

SALESMEN—INEXP. OR EXP. WRITE OR
call for list of lines; free employment serv-
ice; earn $2,500 to $10,000 yearly; big de-
mand for men; city or traveling. Nat'l Sales-
men's Training Ass'n, 517 Monadnock Block.

MEN—TO LEARN THE BARBER TRADE.
We teach you quickly, thoroughly. Day or
even. Good for steady or extra jobs. Bar-
bers earn big money. Inquire MOLER COL-
LEGE, 103 S. Wells-st.

SPEND 1 DAY FOR EVENING FREE WITH
Chicago's Best Automobile School. 1214-16
W. Jackson-blvd., just west of Racine-av.

AUTOMOBILE DRIVING — $15; LICENSE
guaranteed; day and night classes. Book-
man's Automobile School, 414 S. Halsted-st.

AUTOMOTIVE TRAINING — LEARN THE
Rahe Way. Call or write RAHE SCHOOL,
Ontario and Michigan-av., Chicago.

LEARN WATCHMAKING IN OUR NIGHT
classes, 3 nights a week; book free. Chicago
School of Watchmaking, 190 N. State-st.

STORE AND OFFICE FIXTURES.

The GLOBE-WERNICKE CO.
170 W. Monroe-st.

BARGAINS IN USED FURNITURE
taken in exchange and discontinued patterns.
Desks, tables, chairs, sectional bookcases,
card index and vertical letter files. Priced
for quick movement.
Telephone Main 3068.

NEW OUTFITS—ESTIMATES GIVEN FREE.
CALL AND SEE US ABOUT YOUR NEW
FIXTURES. WE WILL SAVE YOU MONEY. SPECIAL ATTENTION GIVEN TO
OFFICE PARTITIONS. WM. COHEN
& SON, 1011 W. MADISON-ST., NEAR MOR-
GAN-ST. PHONE HAYMARKET 4962.

FOR SALE—AT A BIG BARGAIN, COM-
plete saloon outfit, consisting of 24 ft.
back bar and front bar, settees, cigar case,
ice box, mahog. finish; no reasonable offer
refused. Living rooms if desired, or owner,
Julius Bender, 901 W. Madison. Monroe
1711.

JULIUS BENDER,
901-915 W. MADISON-ST.
Largest stock of new and used store and
office fixtures of every description. Terms if
desired. Special fixtures to order.

FOR SALE—REFRIGERATORS FOR ALL
purposes, including grocery and delicatessen
refrigerators and showcases, also sec-
ond hand and shop worn refrigerators. Mc-
Cray Refrigerator Company, 1000 S. Michi-
gan-av. Tel. Wabash 8884.

DRUGGISTS' ATTENTION—
Three new sample outfits, English wall
cases, phone booths, soda fountains, etc. Com-
plete; to be removed; $2,200 cash or trade
JOS. LEDERER, INC., 644 W. Madison-st.

ALL FURNISHINGS OF LARGE OFFICE,
oak and mahog. flat top roll top typewriter
desks, stands, tables, chairs, rugs, steel letter
file, 3-x-5 card file. 120 W. Lake-st.

CASH REGISTERS, COMPUTING SCALES.
Bought—Sold—Repaired.
JOS. LEDERER, INC.,
644 W. Madison-st. Ph. Monroe 2496.

THE NEWTON & HOIT CO. OUT OF THE
loop prices; used furniture taken in trade,
steel and wood furniture filing
Harrison 5960 1018 S. Wabash.

WANTED—TO BUY—50 CHAIRS AND TA-
bles, to go with soda fountain. Ask for
Mr. Witherspoon. Midway 5731. 6058 Sot-
ney-av.

DESKS, USED ROLL TOP, FLATS, TA-
bles, chairs, taken in exchange for new;
rockbottom prices. FRANKLIN DESK CO.,
153 W. Monroe-st. Franklin 5845.

DESKS — NEW, SLIGHTLY DAMAGED, AT
greatly reduced prices. MONROE BEN-
BROOK & CO., 507 S. Dearborn. Har. 5526.

DESKS, OFFICE FURNITURE, ETC., BOUGHT
new and used; large stock; best grades;
lowest prices. SABATH, 172 W. Lake-st.

200 HIGH GRADE DAIRY ARM CHAIRS AT
a big sacrifice. American Store Fixture Co.,
121-127 S. Halsted-st.

FOR SALE—OAK ROLL FLAT TYPE-
writer desk, chairs and files. 1640 Madison.

OFFICE PARTITION, RAILING, NEW AND
used. 168 W. Chicago-av. Superior 1333.

SAFES.

FIRE AND BURGLAR PROOF SAFES AND
vault doors, new and used; large assortment.
YORK SAFE AND LOCK CO.,
217 W. Monroe-st.

FOR SALE—SAFES, CABINETS AND VAULT
doors, new and second hand. Herring-Hall-
Marvin Safe Co., 211 W. Wash.-st. Main 1656.

SAFES AND VAULT DOORS, NEW AND
used, all makes and sizes, bought, sold, and
exchanged. SABATH, 172 W. Lake-st.

FOR SALE—MEDIUM SIZE FIREPROOF
safe, $50. Hyde Park 212.

FOR SALE—2 LARGE SAFES, ONE JEW-
elry. F. LEWALD & CO., 500 S. Wells.

LEASEHOLDS.

FOR SALE—6 APT. LEASEHOLD, COM-
pletely furnished, Wilson-av. loc.; 35 rms.;
good bldg.; long lease; good moneymaker;
will sell on a reasonable, fair basis. CARL
N. WOLF & CO., 3266 N. Clark-st.

HOTEL—50 RMS., 50 WITH R. W., 7½ YRS.
lease; inc. $1,500; clears $10,000 a year.
Also 24 rm. Lawrence-av., rent $250; 5 yr.
lease; reas. terms. Apply 4932 Sheridan-rd.
Sunny 5094.

ROOMING HOUSE—FOR SALE—14 ROOMS,
furnished complete, with lease for 2 years
on granite front residence; $3,500; $1,500,
balance time. 4404 Grand-blvd.

45 RMS., MODERN HSKPG. APTS.; RENT
$250 mo. Absolutely clears $400 mo.;
$7,000; 3 APTS., 21 RMS.; MODERN;
PR. $2,500. GRAHAM & CO., 127 N. Dearbn.

SEE LANGE, 704 N. DEARBORN.
40 rms., all hskpg., north; clear $350 m.
12 rms., N. La Salle; coal incl.; $2,000.
Big bargain in beautiful apt. North.

22 RMS., N. DEARBORN.....$2,850
20 rms., high class Wilson dist.....3,200
40 rms., N. La Salle, modern.....3,250
BARSNES & BARNES, 127 N. Dearborn.

FOR SALE—5 RM. FURN.; ST. HEAT; ELE.
very light; 1 yr. lease; cash or terms. 329
S. Ashland-blvd., 2d apt.

24 RM. ROOMING HOUSE; RENT $100; IN-
come $440; steam ht.; nr. Kenwd. L and
I. C.; $2,500 cash. Address P 264, Tribune.

FOR SALE—ROOMING HOUSE, 15 RMS.
furnished; steam heat; illness; selling reas.
112 N. Ashland-av.

COMPELLED TO LEAVE CITY; MUST
sell six 3 rm. kitchenette apts. beaut. new
by fur.; reas.; good inc. Call Edgr. 18.

FOR SALE—7 ROOM FLAT; BEST LOCA-
tion; rooms all rented; good leases. Buck-
ingham 3083.

WANTED—ROOMING HOUSE, 12-15 RMS.;
reas.; North. Address N 516, Tribune.

2331 MONROE-ST.—7 RM. APT.; COMP.
furn.; roomers; good income. WILLIAMS.

SEWING MACHINES.

SINGER SEWING MACHINES — SINGER
cabinets, all styles; Singer portable electric,
Singer motors; bargain in slightly used Sing-
ers; convenient credit terms; liberal allowance
for your machine. Singer machines rented.
Open evenings. 220 E. 47th-st. Oakland 4192.

WANTED—FEMALE HELP.

Stores and Offices.

A
BETTER POSITION
FOR YOU.
100—100—100.
GIRLS OR WOMEN.
No experience necessary.
Requirements:
Legible handwriting.
Grammar school education.
We pay you a liberal
salary while we teach
you our work. These
positions are in our
General Offices and of-
fer permanent employ-
ment to those who qual-
ify.
Call Today.
PHILIPSBORN'S,
Congress and Paulina-sts.

ACCURATE WORKERS,
INTELLIGENT.
CHECKING SPECIAL LISTS.
EXPERIENCE NOT ESSENTIAL.
GOOD SALARY AND LIBERAL BONUS.
Short hours. Congenial Surroundings.
E. B. Spalding, 660 Cass-st.

ADDRESSERS—
GIRLS AND WOMEN.
Girls and women; no experience necessary;
neat, legible handwriting will qualify you for
a position; liberal starting salary; positions
are permanent and lead to better positions
at advanced salary; transportation is best in
the city; Metropolitan L station is ½ block
from our plant; Paulina-st. cars pass our
door; all cars running east and west from
Clark-st. north, to 69th south, cross Pau-
lina-st.
PHILIPSBORN'S,
Congress and Paulina-sts.

Adressograph, Graphotype,
Ravenswood.
Want experienced, rapid, accurate, and re-
sponsible girl, either addressograph or
graphotype work; experience on either O. K.
but speed and experience on both desirable.
MR. WESCH, 2d floor, 1916 Sunnyside-av.

ADDRESSERS.
SEVERAL LONGHAND ADDRESSERS
FOR ADDRESSING ENVELOPES. APPLY
READY FOR WORK.
JOHN MAGNUS & CO.,
1039 W. 35TH-ST.

ASSISTANT LADY BOOKKEEPER—MUST
be thoroughly exp. in posting, a good pen-
man and of neat appearance. State age,
nationality, and salary expected. Address in
own handwriting, employment department.
ADAM SCHAAF, 821 S. Wabash-av.

ASSISTANT BOOKKEEPER OR LEDGER
Clerk—One familiar with film business, if
possible. Apply MR. PHILIPS, 839 S. Wa-
bash.

BILLING MACHINE OPERATOR—E. F., EX-
perienced. BURKE & JAMES, 240 E. On-
tario-st.

BOOKKEEPER — ASSISTANT, TO POST
sales ledger, some typewriting and general
office work; experienced; South Side office;
good opportunity. Address S E 307, Tribune.

BOOKKEEPER—CAPABLE FULL CHARGE
small office, West Side. Protestant. Give
age, salary, experience, phone number. Ad-
dress S D 50, Tribune.

BOOKKEEPER—EXPERIENCED, FOR EVE-
nings or Saturday afternoon work. Apply
K. & F. Bloomer Co., 1683 Milwaukee-av.

BOOKKEEPER—D. E.; PREFER EXP. IN
manufacturing of wearing apparel, in loop
factory. 1820 W. Webster. Humboldt 2172.

BOOKKEEPER—A1. DOUBLE ENTRY;
state experience, salary expected; must come
well recommended. Address S E 104, Tribune.

BURROUGHS CALCULATOR OPERATOR—
Must be thoroughly experienced; good start-
ing salary. Apply Mr. Nebel, Grocers' Whole-
sale Co., 22 W. Austin-av.

CLERICAL POSITIONS.
GIRLS AND YOUNG WOMEN
FOR
FILING,
PRICING,
INDEXING,
ENTRY AND OTHER
GENERAL OFFICE WORK.
NO EXPERIENCE NECESSARY.
WE TEACH YOU.
Legible handwriting and accurate figuring
only qualifications. Permanent positions.
Pleasant working conditions. Apply ready
for work.
PHILIPSBORN'S,
CONGRESS AND PAULINA-STS.
Marshfield "L" Station.

DENTIST'S ASST.—N. S.; GIVE AGE, EXP.
etc. Address P 384, Tribune.

DICTAPHONE OPERATOR.
Best dictaphone operator that $110 will
hire. Must be a high school graduate, good
speller and punctuation; centrally located
loop office; state age, experience, and edu-
cational qualifications. Address T E 443,
Tribune.

DICTAPHONE OPERATOR — LARGE IN-
vestment house wants a competent com-
bination dictaphone operator and stenogra-
pher; good starting salary and opportunity
of advancement. Address T D 557, Tribune.

ELLIOT-FISHER OPERA-
tor. Experienced. High
school graduate preferred.
Call Room 1825 Peoples Gas
Building.

FILE OR INDEX
CLERKS.
Very desirable positions to fill vacancies
in our file and index department. For expe-
rienced index clerks, card filers, revisers and
file inspectors.
These positions are absolutely permanent
all the year around and pay a very liberal
starting salary with chance for rapid ad-
vancement. Come prepared for work.
PHILIPSBORN'S,
CONGRESS AND PAULINA-STS.
Marshfield "L" Station.

FILE CLERKS,
GIRLS AND WOMEN.
Experienced file clerks; highly desirable
positions to those who have filed cards or
letters alphabetically; we offer permanent
positions and liberal salaries to those who
can qualify; house will pay fare.
PHILIPSBORN'S,
501 S. Paulina-st.

GIRLS
and
YOUNG WOMEN.
OFFICE POSITIONS.
Grammar School or High School
Graduates.
FOR:
LONG HAND BILLING,
PRICING,
ENTRY,
FILING,
INDEXING AND
MISCELLANEOUS CLERICAL.
Plain, legible handwriting and a knowledge
of simple figuring essential.
SEARS, ROEBUCK & CO.,
Homan-av. and Arthington-st.

GIRLS
15 years and older.
WITH GRAMMAR SCHOOL EDUCATION.
TO DO INSIDE MESSENGER WORK AND
TO BE TRAINED FOR OFFICE POSITIONS.
SEARS, ROEBUCK & CO.,
Homan-av. and Arthington-st.

GIRLS
WANTED FOR FOLDING AND INCLOSING
CIRCULARS. PLEASANT OFFICE.
CLOSE 1 O'CLOCK SATURDAYS.
Apply JOHN MAGNUS & CO.,
1039 W. 35TH-ST.

GIRL—GENERAL OFFICE WORK; MUST BE
accurate at billing and figuring; state expe-
rience, references, and salary. Address T C 58.

GIRL—ABOUT 17 YEARS; OFFICE WORK
answering phone calls. 223 Jackson-blvd.
6th floor.

GIRL—TO DO MAILING, FILING, AND
typist work; desirable position; permanent.
Apply 2d floor, 226 W. Superior.

GIRLS—OVER 16, FOR CIRCULAR WORK;
experience not essential. A. B. Shubert,
Inc., 25-27 W. Austin-av.

GIRL — FOR PLUMBING SHOP; MUST
run typewriter and take dictation; wages
$16. 4648 Broadway.

GIRL — FOR LIGHT STENOGRAPHY AND
bookkeeping; salary $18. AMERICAN
FORGE & MFG. CO., 2433 W. 48th-st.

LADY—PART TIME, FOR COFFEE STORE.
1118 Bryn Mawr before 10 a. m.

WANTED—FEMALE HELP.

Stores and Offices.

LADY—YOUNG, WILLING WORKER, WHO
can operate typewriter, for general office
work in collection dept.; must furnish $200
cash bond; good opportunity for right party.
Address S E 106, Tribune.

LADY—YOUNG, 21 TO 25, FOR WORK IN
office of wholesale jewelry concern; one with
experience preferred; must be best. Christian.
Apply 9 to 12:30 a. m., Rm. 1804, 29 E.
Madison-st.

MAILERS—CIRCULAR; EXPD. ARLAND &
CO., 35 N. Market-st.

MOON-HOPKINS OPERATOR, BOOKKEEP-
er—Experienced. Address T C 106, Tribune.

OFFICE CLERKS.
GIRLS. WOMEN.
We will teach you any work you de-
sire in various divisions of general of-
fices, such as entry, billing, adjusting,

## LOST AND FOUND.

BAG—LOST — SILVER MESH, SUNDAY afternoon, Glencoe station, containing money, glasses, key, incidentals. Reward. Randolph 4848.

BAG — LOST—GOLD MESH, CONTAINING vanity case, etc., Sat. eve., between Oak Pk. and South Side or 57th and Ellis; initials E. R.; reward. Phone Dorchester 760.

BAG—LOST—FRIDAY, BROWN LEATHER, contains silver rosary. Reward. Phone Seeley 738.

CAPE—LOST—BROWN MINK FUR, EARLY Sun. a. m., 63rd-S. Pk. or 63d-University. Large reward. 1263 E. 63d-st., Apt. E. Midway 6137.

CHOKER—LOST—KOLINSKY, BET. INGLESIDE and Ellis, on 47th-st. Phone Kenwood 4629.

COAT—LOST—LADY'S; OR TAKEN FROM auto on 16th-st. nr. Michigan, Sat. a. m.; liberal reward; no questions asked for return of same. THOS. J. LEARY, 7141 Jeffery-av.

DIAMOND PLATINUM DROP — LOST—17 diamonds, between Sunnyside and Hazel and Clarendon and Windsor, Tuesday. Liberal reward. 4339 Clarendon.

DOG—LOST—TOY BOSTON BULL, VICINITY 46th and Ellis, golden brindle, white neck and feet, named Tip; reward. Canal 3100.

DOG—LOST—COLLIE, 4 MOS. OLD, NAMED Jack; illegal reward will be paid; no questions asked. 7555 Rogers-av. Ph. Rogers Park 194.

DOG—LOST—GERMAN POLICE DOG, MALE, in vicinity of George and Halsted-sts.; answering to the name of "Tex." Children's pet. Liberal reward. Phone L. V. 2864.

DOG—LOST—BEAGLE HOUND, AROUND Clark and Dole-av.; liberal reward if returned. Mr. Emery, Diversey 8657.

DOG—LOST—IN OR NEAR KENWOOD, FOX terrier puppy, long tail, no license. Phone Oakland 3185. Reward.

DOG—ENGLISH TERRIER, FEMALE; NAME, Molly. Reward for return. 390 Chestnut-st., Winnetka. Ph. Winnetka 1171.

FOUNTAIN PEN AND PENCIL—LOST—Greatly treasured, sterling silver, engraved with M. R. T. on Kedzie-av. car, 4 p. m., between Montrose and Irving Pk. Reward. Irving Park 1553.

KEYS—LOST—BUNCH, WITH MAN'S FINCHAIN, GUSTRINE, 6142 Eberhart-av. Normal 5292.

KEYS—LOST—BUNCH, OWNER'S NAME ON tag, W. T. WARD, 20 E. Delaware.

MARABOU TAUPE—LOST—KEEPSAKE, BY elderly lady, Sept. 29; Ravenswood L at Madison and Wells. Phone Juniper 8015.

MASONIC CHARM—LOST—BLUE LODGE, marked "N. B. P., Nathan Porter"; reward. 153 W. Kinzie-st.

PENDANT—LOST — VICINITY PAULINA and 63d-sts., carved ivory pendant. Unclaimed. Reward. Phone Main 2491.

RING—LOST—LADY'S DIAMOND RING, Tiffany setting, Saturday afternoon, on Michigan-av. or 58th-st. Phone Kenwood 357. Liberal reward.

RING—LOST—LADY'S BLUE SAPPHIRE, turquoise stones. Ph. Lake View 3391.

RING—LOST—LADY'S PLATINUM 23 DIAmonds, North Side, Saturday; liberal reward.

RING—LOST—LADY'S DINNER RING, opal, diamond setting, Fri.; rew. Aug. 801.

SALARY—LOST—BET. JACKson and Wells-st. Reward if returned to Miss Nathan, 415 So. Franklin-st., care Mfg. Office.

SATCHEL—LOST—ON CRAWFORD, CORner Belmont-av., satchel full of papers and 1 dresses, with 2 account books, name and address on inside; $100 reward if delivered to Niehoff Mfg. Co., 2540 Belmont-av.

SCARF—LOST—LADY'S NUTRIA FUR, in pocket; bet. University-av. and Lake Beach Hotel. Leaf rew. Phone Chi. 309 West.

SUIT COAT LOST — LADY'S BLUE, Adams and Wb. L Sta.; rew. Lake V. 4220.

SWEATER COAT—LOST—LADY'S BLUE, Sat., 9, on Palos Pk. golf course. Finder phone Mrs. Knight, Midway 8617.

WRIST WATCH—LOST—NEAR S. W. ENtrance to Stagg field, platinum-Chicago gamer, small octagonal Swiss, on yard 453. Tribune. Liberal reward. Address O

## PERSONAL.

PERSONAL—MICHAEL O'CONNOR OF MILford, Ill.: would like to hear from his sisters, Ellen O'Connor and Bridget O'Connor, daughters of Bridget Lines O'Connor, last heard from in Chicago.

PERSONAL—CLAN AND AFTER TODAY, OCT. 10, we will not be responsible for debts contracted by Marquette Jewelry Specialty Co. FRANCIS G. COTTAM.

PERSONAL—NOT RESPONSIBLE FOR ANY debts contracted by anyone but myself. EDWARD J. CUTHBERT.

PERSONAL—I WILL NOT BE RESPONSIBLE for debts contracted by any one but myself. Chas. H. Stein, 711 Main-st., Evanston, Ill.

PERSONAL—NOT RESPONSIBLE FOR ANY debts contracted by any one but myself. GEO. T. FORD.

PERSONAL — NOT RESPONSIBLE FOR debts contracted by anybody but myself. Curtis Johnson.

## CLUB AND ASS'N MEMBERSHIP.

WANT HAMILTON CLUB MEMBERSHIP. Ph. Vessells, Nevada 1200.

## BUSINESS PERSONALS.

PERSONAL — HAVE YOUR SHOES REpaired in the largest and most completely equipped shoe repair shop in America; leave your shoes here today, get them tomorrow. Any O'Connor & Goldberg shoe store accepts any brand of shoes for repair in the

O-G SHOE REPAIR SHOP,
15 S. DEARBORN-ST. BANK FLOOR.

PERSONAL—SUPERFLUOUS HAIR PERMAnently removed by quickest painless process. No needles or depilatories. JULES MARTON, Ph. D., Consulting Chemist, 1000 Consumers Bldg., 220 S. State-st. Harrison 4810.

ELLA LOUISE KELLER,
Multiple Electrolysis. Work guaranteed permanent. 20 S. State-st., R. 1200. Cent. 6498.

PERSONAL — SUPERFLUOUS HAIR PERmanently and harmlessly removed by electrolysis; only gold needle operator in city. Mme. Grace Earl, Marshall Field Annex.

PERSONAL—SUPERFLUOUS HAIR PERMAnently removed by multiple electrolysis. MW. DELLEFOND, 1009 Marshall Field Annex.

PERSONAL — WHY BE BALD? HAVE A healthy growth of hair by our scientific treatment. Margaret Fox, 15 E. Washington.

PERSONAL—MARCEL, SHAMPOO, OR FACIAL, 50C. LOOP SHOP, GERTRUDE BALE, R. 614, 14 WASHINGTON-ST.

## TYPEWRITERS AND SUPPLIES.

CENTRAL 46 AND 47.

RENT APPLIED; 3 MONTHS, $7.50 UP. Complete stock, all makes, $15 up to $60. YOUNG TYPEWRITER CO., 25 W. LAKE-ST., EAST OF DEARBORN.

TYPEWRITERS SOLD, $15 UP; RENTED 3 months, $6.50 up; rebuilding $25; guaranteed. SEE THE CENTURY.

AMERICAN WRITING MACHINE CO., 329 S. Dearborn-st. Harrison 1360 and 6880.

RENTED 3 MONTHS, $5 UP; RENTAL allowed on purchase. Underwoods, Olivers, Smiths, Royals; lowest prices, guaranteed one year. 1943 W. Dearborn, cor. Lake. Cent. 6035.

TYPEWRITERS — ALL MAKES SOLD, $15 up and overhauling. Beran Typewriter Co., 1108 W. Washington-st. Central 4092.

REX VISIBLE TYPEWRITER—GOOD CONdition, $25. 7912 Exchange-av. South Shore 5629.

FOR SALE — MACHINES OF ALL MAKES, $45 to $75. Rebuilt to order. RELIABLE TYPEW. CO. 329 Plymouth-ct. Wab. 568.

RENT—BEST UNDERWOODS, $3.00 PER 3 mos. $8. 534 Ry. Ex. Bldg. Har. 2463.

## PLUMBING, HEATING & FIXTURES.

BARGAINS IN HEATING YOUR HOME. 250 hot water garage heaters, $22 up. 300 Kewanee heaters, $32 up. 225 steam heaters, $75. 50,000 ft. steam radiators, 25c ft. 275 hot water and storage tanks, $10 up. Bath and laundry tubs, closets, kitchen sinks, and lavatories at money saving prices. ONLY HOUSE SELLING GUARANTEED plumbing heating supplies to all. Send for catalogue. R. Karol & Sons, 1000 Roosevelt-rd.

SEND FOR CATALOG—PEOPLES PLUMBing and Heating Supply Co., 461 N. Halsted, 490 Milwaukee, 2709 W. 22d N. Halsted.

FOR SALE—SHERMAN BATH TUBS WITH 7 GAS RADIATORS. PRACTICALLY NEW. 1833 S. State-st. Calumet 347.

## JEWELRY, WATCHES, ETC.

HIGHEST CASH PRICES GUARANTEED for your diamonds, jewelry, and pawn tickets; quick action; reference, JAMES HARRISON, R. 707, 7 W. Madison.

DIAMONDS AND WATCHES — $1.00 PER week. Look for the key—it's your guaranty. PAWN TICKETS BOUGHT. ALSO old gold, silver, platinum, diamonds; highest prices; business confidential; 2 S. Clark-st.

DIAMONDS, GOLD, SILVER. PAWN TICKets wanted. You cannot get better prices anywhere. E. ROSENBERG, 64 W. Randolph.

## PRINTING MACHINERY & SUPPLIES.

FAST AUTOMATIC HAND FEED AUTO press, 11x17, $800. Automatic self-feed, $1,200. Wanner Machy. Co., 716 S. Dearborn.

FOR SALE—ONE 11X17 PRESS IN GOOD condition; now running; cheap; one 8x12 Peerless; reasonable. 2135 S. 52d-av.

WILL BUY 8X12 GORDON AND SMALL paper cutter. Address O 146, Tribune.

## PRINTING, ENGRAVING, BINDING.

REDUCED PRICES FOR BETTER PRINTING —Letterheads, envelopes, folders, circulars, booklets, catalogs. Low prices. Samples free. Fantus, 562 S. Dearborn. Tel. Har. 8246.

GOOD PRINTING, LOW PRICES; CARDS, 1st lines, 75c; 2d, 50c per thousand. Letterheads, envelopes, $4 per thousand. Victor Bros., 25 N. Franklin. Main 4271.

## PLANTS, SEEDS AND TREES.

FOR SALE—BEAUT. LARGE FERN. RUB-ber plant, palms. Ste. 1206 E. La Salle-st.

## TO RENT—ROOMS—SOUTH.

BERKELEY-AV., 4325—TO RENT—CLEAN lg. fr. parlor; well fur.; mod.; reas.; nr. I. C.

BLACKSTONE-AV., 6320—TO RENT—LG. rm. in priv. fam. of 2 adults; no other rooms. Ph. Dor. 0652. Core.

ALUMET-AV., 4943, 3D—TO RENT—LARGE room, suit. 2; box spring bed; near L and surf. Kenwood 1659.

CALUMET, 5326, 1ST—TO RENT — FURN. rms., sgl. or dbl., $4-$5; nr. 53d L.

CALUMET-AV., 4617, 1ST FL.—TO RENT—Lge. front rm.; rent reasonable. Tel. serv.

CALUMET, 4623, 2D—TO RENT—FINELY furn. rms., sgle. or dble.; reas. Cogswell.

CHAMPLAIN, 4935, 1ST—TO RENT—LRG. rm.; marr. cpl. emp. or gentl. pref. Ken. 7457.

CHAMPLAIN-AV., 6244, 1ST—TO RENT — Mod. outside rm. for 1 or 2; all trans.

CHAMPLAIN, 7444—TO RENT—RM. WITH kit. priv. to married couple; new bung.

CHAMPLAIN-AV., 6244, 1ST — TO RENT—Mod. outside rm., 1 or 2. Fairfax 3870.

CORNELL, NEAR 55TH-ST.—TO RENT—Large room in bachelor apts. for 1 or 2 gentlemen; single or twin beds; 1 block from Jackson park, I. C. and surf. Phone Harrison 5352.

CORNELL-AV. AND 53D—TO RENT—NICE rm. rm., priv. fam.; gentleman; I. C. exp., surf. Dorchester 4245.

COTTAGE GROVE, 5721—HOTEL ESSEX.—To Rent—Rms. $1 to $3 per day, $5 to $10 per wk. St. ht., run. water.

COTTAGE GROVE, 3856—TO RENT—NICE, new & decorated room, $4; also front room, steam, electric lights. Oakland Hotel.

COTTAGE GROVE, 5623, 1ST, WEST—To Rent—Desirable fr. room; mod. apt.; reas.

DANTE, 6458 2D—TO RENT—WELL FURN. rm., mod. apt., 1, C. L., surf. Mid. 3247.

DORCHESTER-AV., 5207—TO RENT—1ST fl. rm., homelike; 53d-I. C. exp. Midway 4932.

DORCHESTER, 6214 APT. 4—TO RENT—LG. rm., suit. 1 or 2; gents pref.; I. C. and L. DORCHESTER, 5643—TO RENT—LGE. SUNny rm., $7; 1, C., surf.; lady employed.

DORCHESTER, 5336—TO RENT—LGE. RMS. suitable for 2; 1, C. car. H. P. 9270.

DREXEL, 4245—TO RENT—MOD. LRG. FRT. rm., twin beds; also 1 sing. room.

ELLIS-AV., 4034—TO RENT—LRG. FRT. rm., priv. bath; also sgle. rm., "L," 1 C. and surface.

FIFTY-FIRST-ST., E. 712—TO RENT—NEW, 2 ladies pref. Call morn. or eve's. Drexel 5023. LUKENS.

FIFTY-SEVENTH-ST., E. 834—TO RENT—ex. trans. Hyde Park 1074.

FIFTY-SECOND-ST., E. 1223, 1ST—TO RENT—Clean rms., stm., bath, el. Dor.3840.

FIFTY-THIRD-ST., E. 1411—TO RENT—A nice front suit, sleeping or hskpg., reas.

FIFTY-SEVENTH-ST., E. 1223, 1ST—TO RENT—Clean rms., stm., bath, el. Dor. 3480.

FIFTY-SEVENTH, E., 1223, 3D—TO RENT—Clean, well fur. rm., suit. 1 or 2, $20 mo.

FORTY-SEVENTH, E., 1151, APT. C — TO RENT—Lge. front room for 1 or 2 emp., surf. and I. C., Kenwood 656.

FORTY-FIFTH, E., 429—TO RENT—LT. airy slpg. rm.; stm. elec., priv. entrance.

FORTY-SEVENTH-ST., E., 1228—TO RENT—Furnished rms., with or without bath.

GRAND-BLVD., 4428—TO RENT—LARGE comfortable rms., private bath and running water. Newly furnished. Call Drexel 12722.

GRAND-BLVD., 3801, GRANVILLE RESIdential Hotel—To Rent—Well furn.; $7.50 up wk.; run. wat.; tel. all trans. Douglas 4604.

GRAND-BLVD., 4903—10

GRAND, NEAR 37—TO RENT—LGE., MOD. FRT. r. r. w., adj. bath; sgl. or d. r. w. Kenn. 8174.

GREEN-ST., 7752—TO RENT—NICE, VERY place; south ft. rm., 2 beds; h. and c. water.

GREENWOOD-AV., 4514—TO RENT—LGE. handsomely furn. suite of 2 rms. and bath in one of the best homes in Kenwood; 2 adults, I. C. L., surf. Kenwood 6167.

GREENWOOD-AV., 4419—TO RENT—1 OR 2 bath; modern; nr. L and I. C.; refs. required. Ph. Kenwood 2305.

HARPER-AV., 6017, 3D—TO RENT—LRG. rm., reg. furn.; ref.; Gentile gent. only; meals opt. Aud. 4319.

HARPER-AV., 6222, 2D—TO RENT—LGE. blk. I. C., L., Jack. Pk.

HARPER-A-V., 5912—TO RENT—LG. LIGHT frt. rm., with all conveniences of home; gent. only; reasonable. I. C. exp. Fairfax 2280.

HYDE PARK-BLVD., 5490, 3D—TO RENT—Frt. rms.; sgl., dbl.; lav.; I. C. exp. H. P. 4237.

INDIANA-AV., 5501-6—TO RENT — COR. sgl. and dble. rms.; pri. lav., shower; 35 week up.

INDIANA, 5337, 2D—TO RENT — FRONT room, gent. Kenwood 3531.

INDIANA, 5413, 3D—TO RENT—LGE. RM., nicely furn., suitable for 1 or 2; nr. L.

INGLESIDE, 6365, 3D—TO RENT—2 CONN. connecting rms. or single; I. C., surf.

KENWOOD-AV., 5535, 2D—TO RENT — connecting rms. or single; I. C., surf. Hyde Park 2569.

KENWOOD, 6322, 2D—TO RENT—LG. pleas. rm. in clean mod. apt.; good heat.

KIMBARK, 6439, 2D — TO RENT — RM. girls; nice heat; nr. I. C., surf. L. H. P. 3625.

KIMBARK, 6352—TO RENT—LG. LIGHT rm.; stm. elec. H. P. 4220.

KIMBARK-AV., 5716—TO RENT—SUITE OF fur. fr. rms., kit. priv.; reas. Sta. 8449.

KIMBARK, 6316—TO RENT—FRONT RM., with lavatory; I. C., L.; rent H.P.4573.

LAKE PARK, 4932—TO RENT—3 ROOMS, beautiful, fur., singly if preferred; 2 adults; Gentiles; in apt. facing lake; near U. of Phone Drexel 2863.

LAKE PARK, 4412—TO RENT—LRG. RM., hot water, s. h., priv. fam.; 35c fare; I. C. Smith.

LAKE PARK-AV., 3833, 1ST—TO RENT—Attract. rm., man pref.; exc. trans.; kitch. privilege.

LAKE PK., 4753, 1ST—TO RENT—LGE. rm. for 2; lav.; board opt.; I. C., sur. H. P. 9270.

LAKE PARK, 1453, 3D NORTH—TO RENT, —Des. rms. with running water; I. C., surf.

LAKE PARK, 3829—TO RENT—WELL FUR. rm.; h. w. ht.; $2.50; gent. only; other, $5; 1 L., I. C., surf. Marshall Field Annex.

LAKE PARK-AV., 4808—TO RENT—TWO rms.; no transportation. Maxwell.

MARQUETTE-RD., E., 1319, 2D—TO RENT—L., I. C., surf. Bus. man or woman; I. C. H. P. 3579.

MICHIGAN-A-V., 4423-25, LEXINGTON Hotel—To Rent—Exceptionally large outside rooms, well furnished, $8 per week per room, two persons in a room. It will pay you to investigate this.

MICH., 4145, 2D—TO RENT—WELL FURN. lge. frt. rm., 1 or 2; 1 rm. priv. bath.

MICHIGAN, 3322—TO RENT—LARGE ROOM with bath. PHONE DOUGLAS 1979.

MICHIGAN, 5172—TO RENT—BEAU. FRT. rm.; also rm. r. w. or sgl. or dble. L., surf.

MICHIGAN, 3636, 3D—TO RENT—LG. FRT. rm., priv. fam.; small family.

MICH., 4312, 2D—TO RENT—LGE. FRT. rm. for bus. men; best trans. Drexel 298. Dean.

MICH.-AV., 4836—TO RENT—VERY LG. r. r. w., h. e. elec.; private home.

OAKWOOD-BLVD., 719, 3D—TO RENT — Parl. bedrm., priv. bath, closets; best trans. Reilly.

PRAIRIE-AV., 5163, 2D—TO RENT—OUT. suit rm.; mod. suite; for 1 or 2; blk. L. surf.

PRAIRIE, 4834, 3D—TO RENT—FINE FRT. rm.; suit. 1 or 2; gd. trans. Ken. 4716.

SIDNEY-PL., 4433, SHORT BLD., BETW. Greenwood and Lake Park-av.—To Rent—Furn. frt. hskpg. suite; steam; mod.; reas. Kenwood 8861.

SIXTH, E., 409, 3D—TO RENT—BEAU. lrg., sun. rm., adj. bath; home comforts; gentleman; reas.

SIXTY-SECOND, E., 410—TO RENT—LGE. large, clean, sunny room with bath; blk. to el. and surface. Phone Hyde Park 2379.

SIXTY-FOURTH-ST., E. 1321, 3D—TO RENT—Well furnished room, connecting bath; convenient all trans.; private family.

SIXTIETH-PL., E., 236—TO RENT—LG. so. fr. rm., $8. L., surf., gents pref.

SIXTY-FIFTH ST., E. 1513, 3D—TO RENT—Fine room. Jackson Park 1127.

SIXTY-SEVENTH-ST., E., 649, 1st FL.—To Rent—Well furn.; $7.50 up. Huntington Hotel—To Rent—Nicely furn. rms., $4 wk. up.; r. w. stm. ht. Douglas 3227.

SIXTY-FIFTH ST., E. 1223, 1ST—TO RENT—Nicely furn. rms., $4 wk. up.; r. w. stm. ht. Douglas 3227.

SOUTH PARK, 6527—TO RENT—LGE. front room, suit. 2; box spring bed; near L and surf. Kenwood 1659.

STEWART-AV., 6320—TO RENT—LG. rm. for 1 or 2; reas. Tel. serv. Wentworth 1000.

STONY-IS., 6338, 2D—TO RENT—FRONT rm.; mod.; reas. Cogswell.

THE DRAKE, 1—TO RENT—LARGE FRT. rm.; marr. cpl. emp. or gentl. pref. Ken. 7457.

THE GRANADA, 5—TO RENT—LARGE FRT. rm.; mod. apt.; reas. Cogswell.

THE LEXINGTON, 4423—TO RENT—LARGE room, suit. 2; box spring bed; near L and surf. Kenwood 1659

LATS—NORTH.

WARNER,
29 S. La Salle-st.
Central 8300.
are for immed. poss.
2 rms., 4 master closets
2 ser. rms. and bath.
only.
2 Cor. Kenmore-av.
11 rms., 4 master
serv., 2 sun porches,
n service, etc.
d apt., 8 rms, 3 baths,
very high grade. Pri-
y appmt. only.
light rms., cor. apt.,

vac., $70;
3d apt., 6 rms.,
rear porch. Open
$150.
apt., cor., open fr.
2d, 6 rms., 2 b., s.
cor. apt., 3d floor, 6
Open fr. pch. Rent

OMS.
mmed. poss., $70.00
ornin fr. 10th. $60.00
s. p., wall b.....$85.00
ROSE-ST.
best location on the
as and 2 showers, sun
porch leading from
uled throughout; ap-
cied; ½ blk. west of
ard Sher.-rd. Possession

HALK & CO.,
N 2800.
OF APARTMENTS—

duplex, 13 rooms, 4
vants' rooms, 4 bath-
.
(cor. Walton-pl.), 13
4 master bedrooms,
bathrooms; $540 up
on apply to
CO., Agents.
Tel. Central 4204.

2 RM. APTS.
block to lake, Wil-
line. Sunny. 7818.

STATE MAN-
RPORATION,
Rogers Park 840.

THROP-AV., 3 RMS.
.....$ 85
, kitchenette, 100
, sun par., $80 85
, kitchenette 70
, sun parlor.... 90
ECKLESBERG, Ran-

Occupancy.
pen porch, 3d and 2d

K & CO.,
Franklin 3210.

LDING.
n-a-dor bed; shower
porches; only 1 bath.
LIAMS CO.,
Ravenswood 93.

W. DESIRABLE 3
Birler apt. bldg., 559-
essing Annex, pre-
elevator service, elec-
d table ice furnished
Surf-st.

THIS ATTRACTIVE
ment, 3d floor, 3 rms.
ewly decorated, ex-
r month rental.
ARNER,
Edgr. 169.

LE—UNFURNISHED
fireproof bldg., ele-
es; windows washed,
n, exp. and bugs.
Wilson-av., 3 blks.;

SH A BARGAIN IN
ength; six room 2 b.
Bitterswest-park,
onge. Will decorate
ARNER,
Edgr. 169.

GRADE APT. ON
oms, including sun
room; Frigidaire in
front drive. 1350
dard-rd.

, APT. SUN PAR-
am heat, large yard,
no objection to chil-
pply 2d floor. Phone

ER-ST., 4TH APT.,
$45. 2011 Clifton-
ve ht.; 5 gas; $35.
BROS. REALTY CO.
Lincoln 3100.

LATS.
APTS., 1 AND 3
modern, kitchenette
immediate posses-
R. 140 S. Dearborn.

The Buena Terrace.
Completely furnished 2 and 3 room kitch-
enette apartments. Call Buckingham 300.
4246 SHERIDAN-ROAD.

LAKELAND APTS.,
811-833 GALT-AV.
3-4 rm. apts., furn.; nr. bus. L and
car; ½ blk. lake; high; immediate
possession; rent $110 to $125. Office, 823
Gall-av. Phone Edgewater 6369.

KITCHENETTE APT.
Handsomely furn. living room, bkfst. rm.,
cooking rm., bath, shower; all transporta-
tion; immediate possession. Inq. 4121 Sheri-
dan-rd. Graceland 2177.

TO RENT—4450 HAZEL-AV., BEAU. FURN.,
1 blk. to lake, 2½ blks. Wilson-av. L sta.,
lr, br, rm., sun p., inclosed sleep. pch., winter
apt. $125 mo. Possession. Phone 6125 mo.
Premises or phone Dearborn 5776.

TO RENT—ON ACCOUNT OF SICKNESS I
am compelled to sublet my furnished apt.,
suitable for one or two adults or 4 persons;
complete hotel service. Apt. 624, The Shore
Crest, Pk. Diversey 4800.

5046 SHERIDAN-RD.
1st floor apt., 4 rooms and bath, 2 bedrms.,
$125. Also 3d floor apt., 4 rms., $150.
CUTE & CO., Janitor, Sunnyside 448.

TO RENT—ASTOR, STATE, LAKE SHORE-
dr., Lincoln Park West, Surf, high grade
furnished apartments; winter season. J. L.
Bryant, 1550 N. Dearborn-st.

TO RENT—2 APT. BRIGHT AND CLEAN,
4½ blks. from Bryn Mawr L; will be pleased
to show it to you. 5666 Ridge-av. Phone
Edgewater 1466.

TO RENT—3 RM. HSKPG. SUITE; WILL
give free rent to responsible party who
will look after 12 furnished rooms in my
house. Apply 4855 Broadway.

SWANVILLE APTS.
3 baths, extra lav.;

ND SUN PARLOR,
hwy., 3rd East (va-
-av., 1st West 4
Oct., 15. Pr. $80.

APT., 5 LARGE
ed, shower; $100-$125.
rth-av., cor. Cor-
26.

S, HEAT 2D, NR.
coln 6228.

NORTHWEST.

TODAY, $75; 5 R.
bldg., Irving Park
op. on C. & N. W.
janitor, 4846-34

EENEY,
5600 North-av.

ELCOME; 6555 N.
ash.-av., slip,
Keys Office, 2000
RIS.

$28. TO PARTY
Reasonable. 2059

APT. ST. HT.;
3124 Montrose-av.

7 RM. FLAT, 3T.
3125 Augusta-st.;
C., $25. APPLY
and Ashland-av.

HT.; MOD., 1ST;
9636.

-AV., MOD. 6 RM.
im. pos. Gentiles,
LT, GD. TRANS.;
2001 Evergreen.

S—WEST.

RMS. AND SUN
l; nr. Garfield Pk.
Sheldrake 456.;
TO RESPONSI-
n. flat.

STM. ELEC. H.
STEAM; LARGE
Washington-blvd.;
IN-BLVD. MOD.,
n par.; $85.

SUBURBAN.

APTS., BRAND
park-av. and Sun-
k Park. $3-4 rm.
beds, gas stoves,
ed; price $75 to
nspection. See
JOHNSON BROS.,
3121.

GH CLASS 6 RM.
ation 7886.

ED FLATS.

e.
RICHLY FURN.
new bldg.; fine
FOX.

OOD, FRONT 3
completely fur-
rm.; $80.
3 RM. COMP.
pchs.; Ken. ex.;
2D, 5 OUTSIDE
ell furn.
GROVE, 3 RM.

COMP. FURN.
8 Dorchester-av.;

3D—NICELY
e, sew. mch. $90.
1ST, 5 RMS.
Stewart $450.

ATTRACTIVELY
ds; Kenwood Dr.
RM. APTS. $20
Douglas 4888.

TO RENT—FURNISHED FLATS.

South Side.

Drexel Sq. Fur. Apts.
618 Hyde Park-blvd. [E. 51st-st.]. Phone
Drexel 940. 3 and 4 rm. suites. $85-$125.
Very well clean; at main entrance of Wash-
ington Park, nr. school and golf links; every
thing furn., including light and gas.

Kenwood Apartments,
6318 KENWOOD-AV.
Attractively furnished 2 room sun parlor kitch.
apts.; comp. furn.; $85 to $150; light and
gas incl.; new fireproof bldg., 18 minutes to
city; lease required. Dorch. 7600.

NEW FIREPROOF BLDG.
One Room and Kitchenette.
Rents 4041 Ellis-av., near Ellis-av. Sta-
tion, Kenwood "L." Phone service; all con-
veniences; free light and gas; $70. Phone
Wind. 9470.

SHIRLEY APARTMENT.
4344 Drexel-blvd.; 2 rm. kitchenette apts.,
furn.; linens, light, gas, vacuum, maid
service if desired. F. M. Bailey, Kenwood 8400.

TO RENT—1 ROOM APARTMENT, KITCH-
ette and bath, completely furnished; con-
venient to I. C. and surface; immediate pos-
session. 5260 Harper-av.; Apt. 311. Mid-
way 4800.

TO RENT—5 RMS., STRICTLY MODERN. 2
blks. facing Jackson Park, 1 block from
car; nr. I. C. and surface. 2305 E.
Hotel, 1st apt. Ph. Hyde Park 3894. Immo-
diate possession.

BILTMORE.
Fireproof; Marshall Field furn. kit.
apt.; beds; L and I. C. exp. 4160 Drexel-bl.

TO RENT—BEAUTIFULLY FURNISHED
apt., 3 rms., 2 baths; furnishings
as at home; will rent until April 1, $350 a
month. Ph. Oakland 1628.

TO RENT — 3 LARGE RMS. AND DRESS-
ing, high class bldg.; all new high grade
furniture; newly decorated; accommodates
2 adults. Ryde Park 2906. 928 E. 61st.

TO RENT—6032 STONY ISLAND, NICELY
furn. 6 rm. apt., sun parlor, 2 baths; sun-
porch; opposite Jackson Pk.; steam; transp.;
$75 mo. H. P. 4630. McCRARY.

TO RENT—WILL SUBLET MY 3 RM. APT.,
beds, bed, priv. pch.; furn. complete;
gas and soft furn. includ. linen, silver, drapes,
etc., at a sac. Midway 3847.

TO RENT—COZY 5 RM. FURN. FLAT,
easy to Rock Island, surf, and "L" stns.
K. doc. lt. Ph. Normal 922, betw. 8 and
11 a. m.

TO RENT — 8 ROOMS, FURNISHED COM-
plete for housekeeping, new furn., linens,
etc., $140; overlooking Midway park. Immediate
possession. 641 E. 60th-st., 3d apt.

TO RENT—COMPL. FURN. LG. 10 RM.
apt., silver, linen, piano; choice loc.; I. C.
pass. Ken. 3623.

TO RENT—BEAUT. FURN. 3 RM. APT.;
apt. or bed, porch; $17.50, or by the
month. 429 E. 45th-st.

TO RENT—OR WILL SELL MY COMPLETE
furnished 4 rm. high grade apt.; desirable
location; piano, gas range, vacuum, maid
service. Phone Wind. 9470.

TO RENT—ELEGANTLY FURNISHED 4
room apt. 1325 E. 64th-st., 1st. blk.
I. C. surf. and "L."

TO RENT—NICELY FURN. 5 RM. APT.
$80. Prairie-av. Randolph 836 for ap-
pointment.

TO RENT — 5841 GRAND-BLVD., LOVELY
furn. 3 rm. apt.; porches, phone, 3 beds;
$65. Also 3 rm. apt., 2 beds; $50.

TO RENT—SOUTH SHORE, NEAR LAKE.
I. C. Country Club; 4 r. furn. apt., sun par-
lor; piano; etc. Phone South Shore 3010.

TO RENT—BEAUTIFUL 3 ROOM KITCH-
ette apt., everything complete. Call be-
tween 11 and 6. 617 E. 47th-st., Apt. 310.

TO RENT — 6630 STONY ISLAND-AV., 3
rm. apt., sun porch, gas range, Jackson
park, surf, ready now; reference.

North Side.

The Buena Terrace.
Completely furnished 2 and 3 room kitch-
enette apartments. Call Buckingham 300.
4246 SHERIDAN-ROAD.

TO RENT—STORES—SOUTH.

STORES, LOFTS & OFFICES.
6032-44 S. HALSTED-ST.
2 story mod. bldg., 150 ft. frontage, de-
sirable for light manuf. or ladies' and men's ready
to wear, millinery, furnishings, shoes, furni-
ture. Particularly good for dry goods, etc.
Large offices and lofts.
H. L. ENGELSTEIN,
6005 S. Halsted. Phone West. 3540.

TO RENT—HAVE A LEASE RUNNING 2½
years, located in the most desirable section
of the south shore district, suitable for any
merchant catering to the retail trade; espe-
cially attractive for 5 and 10c store; will
sell for reasonable amount. Phone H. P.
8451, 4:30 to 5:30.

TO RENT—ELEGANT LOCATION 750 SQ.
ft.; will remodel to suit. 6158 S. Park-av.

TO RENT—STORES—NORTH.

S. W. Cor. Leland & Winthrop
COR. STORE—DOUBLE WINDOWS.
Fine location for drugs, cigars, confection-
ery, market, or any other line. Stars attra-
tive store at 1100 Leland-av., just short dis-
tance east of Broadway. For rental and
term of lease see
BAIRD & WARNER,
4559 Broadway. Edgewater 169.

SHERIDAN-RD.
BET. WILSON AND LELAND.
WEST SIDE OF STREET.
Splendid opportunity to secure store of
unusual merit for location on Sheridan-rd.
JOSEPH O. KAPLAN,
36 S. State-st. Ph. Central 4459.

REDUCED RENT.
2 new stores, 1054-56 Lawrence-av., nr.
Sheridan-rd.; steam ht.; each store has rear
flat just completed.
V. J. CURTO & CO.,
4603 Broadway. Edgewater 1020.

TO RENT—STORE, 57X90. BROADWAY,
just north of Wilson-av.; will rent on per-
centage basis to responsible tenant.
GEO. F. NIXON,
111 W. Washington. Main 4557.

TO RENT—LARGE ROOM OR HALL, 45X90,
above Biltmore Theater, especially suitable
for chop suey restaurant. Broadway and
Clark-st. cars. 1548-54 Devon-av., cor. Clark,
or call Edgewater 4050.

TO RENT—COR. STORE ON NORTH SIDE
motor row; ideal location nr. Lawrence-av.;
$200 month. 4836 Broadway. Sunnyside 1096.

TO RENT—STORES—NORTHWEST.

3294 MILWAUKEE-AV.
Southeast corner Crawford; only store left
in building just completed; suitable for gro-
ceries, rents' furnishings, victrola shop, or
shoe store.
GEO. W. PRASSAS,
111 W. Washington-st. Main 4557.

TO RENT—STORES—WEST.

TO RENT—9 N. PAULINA-ST., AT MADI-
son-st., store; new front; electric; $65.
E. WOLTERSDORF & CO., 1607 Madison-st.

TO RENT—OFFICES AND STUDIOS.

Downtown.

TO RENT—DESIRABLE OUTSIDE OFFICE
FACING STREET, INSIDE THE LOOP,
NEAR FEDERAL BLDG., $35-$40 MO.
333 S. DEARBORN-ST.

TO RENT — STORES, OFFICES, SALES-
rooms and stockrooms in downtown district.
ALBERT H. WETTEN & CO., 108 S. La Salle

TO RENT—FINELY FURNISHED PRIVATE
office, large reception room, low rent. 605
Mallers Bldg.

TO RENT—ROOM 1550 McCORMICK BLDG.,
2 furnished private offices and desk space.
Phone optional. Harrison 3077.

TO RENT—DESIRABLE SPACE IN PRIV.
suite, furnished, desk, phone and stenographer.
1732 Stevens Bldg.

TO RENT—400 SQ. FT. OFFICE SPACE;
light and airy; very reas.; excel. location.
901 Monroe Bldg. State 8259.

TO RENT—FINE ROOM IN LAWYER'S OF-
fice, for lawyer or other legitimate busi-
ness. Room 1203, 30 N. Dearborn-st.

TO RENT—PRIVATE OFFICE; MAHOGANY
furnished; use of reception room; rent $30.
Call Room 202, 35 S. Dearborn-st.

TO RENT—MONROE AND DEARBORN-STS.
office space; state business and references.
$35. Address O 548, Tribune.

TO RENT—PRIVATE OFFICE, NEWLY CAR-
peted room for 2. Apply 1208 Steger Bldg.

TO RENT—LARGE, LIGHT RM., USE OF
gas range. 56 E. Randolph, Room 608.

TO RENT—FINE ROOM IN LAWYER'S OF-
fice, for lawyer or other legitimate busi-
ness. Room 1203, 30 N. Dearborn-st.

TO RENT—MAILERS BUILDING
OFFICES, SINGLE AND EN SUITES AP-
PLY 14TH FLOOR, PHONE CENTRAL 8078.

TO RENT—VERY DESIRABLE OFFICE, 600
square feet, bank floor Mallers Bldg. Ap-
ply Room 206.

TO RENT—FURNISHED OFFICES; SINGLE
desks; mail and full office service. 8th
floor. 20 E. Jackson-blvd.

TO RENT—1 OR 2 LIGHT FURNISHED
offs.; phone, steno., etc. R. 1100, 123
Madison.

TO RENT—TWO PRIVATE FURNISHED
offices, overlooking lake; very choice, rea-
sonable. Suite 1003, 168 N. Michigan-av.

TO RENT—FINELY FURNISHED OFFICE
reasonable rent, in modern building. Apply
Rm. 1324, 77 N. Dearborn-st.

TO RENT—DESK SPACE; McCORMICK
Bldg.; high class daylight office. Har. 3737.

TO RENT—DESK, TELEPHONE, TYPEWRITER.
$22 per mo. See this Rm. 322 Monadnock;

TO RENT—TWO PRIVATE OFFICES, ALSO
desk space. Room 708, 6 N. Michigan-av.;

TO RENT—FURN. PRIV. OFFICE; ALL
conveniences. 212 Westminster Bldg.

TO RENT—MARINE BLDG., 136 W. LAKE,
No. 324; office space; reas. State 7236.

TO RENT—VERY DESIRABLE OFFICE
space. Call Room 511-512 Mallers Bldg.

TO RENT—OFFICES AND STUDIOS.

Downtown.
OFFICES
IN FINANCIAL DISTRICT.
O. C. L. BUILDING,
166 W. Jackson-blvd.
Running Through to
167 W. Quincy-st.
Opposite Insurance Exchange and Board of
Trade; adjoining new Federal Reserve Bank
Bldg., opposite Continental and Commercial
Bank Bldg. This is a New Office [not mer-
chandise] bldg., which is found to be very
central and convenient by corporation, law,
insurance, brokerage, and other financial
firms [affording as much as 65 ft. of straight
blackboard space]. Apply Office of Building,
Room 1100, Tel. Harrison 1055.

UNION FUEL BUILDI'G
123 W. MADISON-ST.
BETWEEN CLARK AND LA SALLE-STS.
Large and small offices and desk space; also
2,800 square feet third floor in adjoining
building.
INQUIRE ROOM 1000,
UNION FUEL BUILDING,
TEL. RANDOLPH 1020.

TO RENT—CORNER SUITE
716-717-718
CITY HALL SQUARE BUILDING.
2 private offices, 11x23.
1 private office, 11x23.
Reception room, with vault, 11x27.
Occupancy now.
Rental $200 per month.
Telephone State 6324.

Office and Shop Space.
207 SQUARE FEET TO 11,000 SQUARE
FEET IN MODERN LOOP OFFICE BUILD-
ING. IMMEDIATE POSSESSION.
J. L. KESNER,
RANDOLPH 4661. 5 N. WABASH-AV.

McCORMICK BLDG.,
Cor. Van Buren-st. and Michigan-av. Imme-
diate poss. To sublease, 1,114 sq. ft., light,
airy office space, including priv. office. Phone
Tidewater Oil Sales Corp., Blvd. 4040, for
appointment.

PELOUZE OFFICE BLDG.,
OHIO EAST OF MICHIGAN.
Bowes Realty Co. Main 2181.

BANK FLOOR
To Rent—309 S. La Salle-st.; reas. rent;
will divide. Also very light office space on
top floor of bldg., facing La Salle-st., at $2
per sq. ft. E. TEICH & CO., Wab. 8210.

BANK FLOOR,
La Salle at Madison, 1,600 sq. ft. or less.
Immediate possession. Reasonable rates.
190 to 510 sq. ft. on 4th floor.
W. H. LYMAN, Franklin 3461.

BANK FLOOR,
La Salle at Madison, 1,600 sq. ft. or less.
Immediate possession. Reasonable rates.
W. H. LYMAN, Franklin 3461.

TO RENT—HAVE CLOSED DOWNTOWN
office; will sublet all or part; 1,500 sq.
ft., Manhattan Bldg.; dandy space; 1 lrge.,
4 priv., 1 office elegantly furn.; very reas. to
right party. Phone Pressclaw 486, 4 days.

TO RENT—117 N. DEARBORN-ST.: LIGHT
2 and 3 room office suites with reception
rooms (3mm. poss.); low rental. CREMIN
& CO., NORMAN, Agents, 105 N. Clark-st. Ran-
dolph 3124.

TO RENT—ELEGANTLY FURNI. BROKER-
age office; complete equipment; financial
dist.; 1,000 sq. ft. bank floor; good window
ady. adapted for almost any business. Rent
$150. Imm. poss. Address N 359, Tribune.

TO RENT—IN HIGH GRADE OFFICE, DESK
small, $5 and up; reception room, switch-
board, steno. opt. 421 First National Bank
Bldg.

LARGE LIGHT OFFICES
To Rent—At sacrifice rental; furnished.
Room 1003, 115 S. Dearborn-st.

TO RENT—PRIVATE OFFICE; HANDSOMELY
furniture; unlimited phone, steno.; also
desk space with desk; good office. 29 S. La
Salle-st., Room 730.

TO RENT—SUITE OF OFFICE SPACE; WILL SUBLET
half office, also private office, space available
25x15, private 10x12. Apply Room 633,
226 W. Madison-st.

TO RENT—VERY LIGHT ATTRACTIVE
office, 275 sq. ft., at $5 per month. La
Salle, near Jackson. E. A. Teich & Co.
Wabash 8210.

TO RENT—A FEW CHOICE OFFICES IN
Chicago Stock Exchange Bldg.
JUDSON F. STONE, Agt.,
30 N. La Salle-st. Main 1776.

General.

TO RENT—2 ROOM OFFICE, $35; STEAM.
3933 Broadway. Central 3210.

TO RENT—FLOORS AND LOFTS.

6,800 SQ. FT. LOFT SPACE.
529 S. Wabash-av.
Skylight, sprinkled, steam heated, electric
passenger and freight elevators.
IMMEDIATE POSSESSION.
NEWLY DECORATED.
J. L. KESNER,
5 N. WABASH-AV. RANDOLPH 4661.

TO RENT — WEST SIDE, NEAR LOOP,
floor, 8,000 sq. ft.; light on 4 sides; elec-
tric freight and passenger elevators, fireproof
sprinkled bldg., immed. poss.
CLINTON REALTY ASSN.,
522 S. Clinton. Wabash 6816.

LAKE-PEORIA BUILDING.
9,000 sq. ft. daylight floor; sprinkled; heat;
elevators; rent $1 per sq. ft. Ph. close in.
MILTENBERG & GUETTEL,
108 S. La Salle-st. Franklin 3229.

TO RENT—5TH AV. BLDG., 101 S. WELLS,
S. side Monroe-st. Top floor, light floor
3,800 sq. ft., for office and stockroom. Will
divide. See Engineer or E. A. TEICH & CO.,
309 S. La Salle-st. Wabash 8210.

TO RENT — 10,000 FT.; 5TH: 35C.
1 story, 23,000 ft.; C. J. switch; ht.; 35c.
1 story, 60,000 ft.; C. J. switch; ht.; 35c.
1 story, 200,000 ft.; C. J. switch; ht.; 35c.
J. P. STRICKLAND & CO. Harr. 8774.

TO RENT—2D FL., 40X80; 18 S. CLINTON-
st., p. and f. elevs.; sprinkled. Sacrifice
price to May 1.
ALEX FRIEND & CO.,
29 S. La Salle-st. Randolph 4916.

TO RENT—5,000 TO 55,000 SQ. FT.,
sprinkled and heated space; ft. and pass.
elev.; very choice.
JUDSON F. STONE, Agt.,
30 N. La Salle-st. Main 1776.

TO RENT—2,300 FT. FINE HEATED FLOOR
space, all or part; light mfg., storage or
salesroom. Reasonable. Prominent location.
Ph. Evanston 2192.

TO RENT — DESIRABLE OFFICE AND
warehouse space; ground floor; West; about
4,000 ft.; Washington-blvd., close in. Ad-
dress T C 108, Tribune.

TO RENT—NEAR JACKSON AND HALSTED,
two 12,000 foot daylight sprinkled floors.
C. E. HULBERT & CO., WABASH 751.

TO RENT—10,000 SQ. FT.; HEAT. GOOD
light, cheap rent $250 mo.
E. N. DUERLEIN & CO. Franklin 4860.

TO RENT—10,000 SQ. FT. FLOOR SPACE,
7th fl., sprinkler, steam heat; will sublet at
sacrifice. 601 S. Wells-st. Wab. 3946.

TO RENT—FLR., 9,000 FT.; LT. 3 SIDES;
lrt., pass. elevs.; spkld. heat, power; low
rent. J. J. HARRINGTON & CO. Cent. 8474.

TO RENT—900 SQ. FT. OF SPACE, LIGHT
3 sides, for light mfg.; wholesale district.
Wells, nr. Monroe. Wabash 8210.

TO RENT—BUILDINGS.

TO RENT—3 STY. BLDG., 30,000 SQ. FT.,
ht. furnished, switch, 28c ft.
E. N. DUERLEIN & CO. Franklin 4860.

WANTED—TO RENT—FARMS.

WANTED — TO RENT, 10 TO 40 ACRES
land, near Chicago; I have stock and tools.
John Wikuska, 3462 N. Clark-st.

TO RENT—MISCELLANEOUS.

TO RENT—DOCK PROPERTY 200 SQ. FT.
North Water-st. C. & N. W. rail connection;
suitable for coal yard, sand, etc. J. J.
SHERLOCK, Flatiron Bldg. Harrison 7748.

TRUNKS, BAGS, SUITCASES.

USED TRUNKS BOUGHT, SOLD, AND EX-
changed; expert repairing. Monarch Trunk
and Leather Works, 219 N. Clark-st., or 24
N. Dearborn-st.

EXCURSION AND TRAVEL.

R.R. EXCURSION TICKETS BOUGHT, SOLD
and exc. cut rates. David Lyons, Licensed
Ticket Broker, 311 S. Clark. Harr. 8978.

HORSES, HARNESS, CARRIAGES.

FIVE GAITED, 7 YRS. OLD, WONDERFUL
for pleasure riding; sound and perfectly
safe. BAKER, Stewart 3250.

SCALES.

SCALES REPAIRED, BOUGHT AND SOLD.
COLUMBIA SCALE CO.,
2439 N. Crawford-av. Albany 4.

REAL ESTATE FOR SALE.

CENTRAL.

FOR SALE—OR LEASE FOR 99 YRS. — WE
offer a very attractive large corner north
of 18th-st.
MADDEN BROS., 140 S. DEARBORN-ST.

FOR SALE—PREFERRED PROPERTIES ON
THE NORTH SIDE. PRUSSING & CO., 108
N. LA SALLE-ST. FRANKLIN 4164.

FOR SALE—STATE ST. CORNER; WIDE
and deep; few blocks north of river. $750
front ft. Address M E 148, Tribune.

FOR SALE—N. MICHIGAN-AV. DISTRICT.
We are offering several splendid corners.
OGDEN SHELDON & CO., 192 N. Clark-st.

APARTMENTS—SOUTH SIDE.

BERKELEY HOTEL
The old established hotel, known as the
Berkeley, located at Berkeley-av. and 41st.
The building is 6 story, with elevator service,
steam heated, and containing about 50 rooms.
The hotel is conveniently located to the stock-
yards and downtown district and just 2 blocks
from the lake front at 41st-st. Price $50,000.
Terms can be arranged. For full particulars
call
J. THOMSON SCHENDORF & BOENICKE,
1008 E. 43d-st. Kenwood 1610.

FOR SALE—BARGAIN—MODERN 21 FLATS,
Hyde Park cor. lot 100x125, 4 and 5 rms.
Rental over $14,000. Price $64,000.
6 flats, near 61st "L," 5 rms. Rental $5,
000. Price $21,500. $5,000 cash, bal. $150
month.
Woodlawn 6 flats, 6 and 7 rms. Rental $4,
500. Price $17,500. Terms.
WHITESIDE & WENTWORTH, 1129 E. 63d.

WOODLAWN APTS.
FOR SALE—Sun parlor 6 apt., $27,500;
near I. C., "L", and surf. lines; 6-7 rms.;
mdn.; enc. $7,000, 6%, due 1925; will trade
for city property, rent $6,000 clear; will
be sold for best offer on favorable terms;
com. to brokers. Apply W. GRAY BROWN,
2026 W. Madison-st. Phone West 279.

BUSINESS PROPERTY—SOUTH.

EXTRAORDINARY VALUES
LOCATIONS SUITABLE FOR GARAGES,
SERVICE STATIONS, BUSINESS, OR MFG.
110x161, State-st. adjoining the new "Mo-
tor" Bldg., cor. Garfield-blvd., $135 ft.
150x165, Rhodes-av., east front, opposite
33d-pl.; price $65 ft.; worth $100.
167x124, Wentworth-av., near 53d-st.; price
$45 ft.; cheap at $75.
98x125, N. E. Cor. 39th and Parnell, near
the Link Belt Bldg.; bargain at $90 ft.
125x138, Commercial-av., east front, near
99th-st., $30 ft.; worth double.
225x125, S. E. Corner 71st and Blackstone-
av., 300 ft. from Stony Island; $80 ft.
W. K. YOUNG & BRO.,
140 S. Dearborn. Cent. 4847.

FOR SALE—IDEAL FOR BUSINESS LO-
cation, on Michigan-av., nr. 39th, 10 rms.,
electric light, hot water and furnace heat;
price $15,000; will trade for equity in flat
building.
L. M. SMITH & BRO. [C. Smith.]
3947 Cottage Grove. Drexel 4710.

FOR SALE — STORE AND 2 FLATS, DOR-
chester and 63d-st.; rental $1,100 per an-
num; price $7,500; small cash payment re-
quired.
JAMES G. BARSALOUX,
1501 E. 63d. Hyde Park 10.

FOR SALE—31ST-ST., EAST OF INDIANA-
av., 2 stores and 18 rooms (10 modern);
elec. light; white tile front; best location on
31st-st. Rents $3,000. Price $22,000.
WM. H. BOWERS CO.,
Calumet 986. 6 E. 31st-st., N. E. Cor. State.

FOR SALE—$6,000. WORTH $11,000. HYDE
Park business corner, old brick, rent
$1,125; stove heat; only $3,000 cash, bal.
mtg. Address P X 593, Tribune.

FOR SALE—SACRIFICE 4 1 STORY STORES.
State-st., so. 47th-st.; rent $1,380, old
leases; price $10,500; $3,000 cash. Oak.
6013.

BUSINESS PROPERTY—S. W.

FOR SALE — BUSINESS PROPERTY AT
3821 W. 26th-st.; sell at a sacrifice. Call
Lawndale 1097 or Lawndale 593, by owner.
3753 W. 26th-st.

BUSINESS PROPERTY—NORTH.

BROADWAY CORNER.
S. E. corner Broadway and Leland. $125,
000; less than $2,000 a ft.; mtg. $70,000 for
10 yrs. at 6%.
V. J. CURTO & CO.,
4603 Broadway. Edgewater 1020.

MR. STOREKEEPER.
Be your own landlord. Own your own
building; store and two flats, adjoining good
"L" sta., store lease, rent $100 mo.
BROOMELL BROTHERS, 111 Washington-
st. Tel. Main 1402.

FOR SALE—BY OWNER; AUTOMOBILE
bldg., 50x73; new apt. 1 flat, 6 rm. spleu-
did salesroom with 50 car garage; auto agency
if wanted; $40,000 will do business; best loc.
on Broadway. Address T C 107, Tribune.

FOR SALE—4025-9 BROADWAY; VACANT,
50 ft. front, very deep lot; good for stores
or garage. See us for price.
BAIRD & WARNER,
4559 Broadway.
Edgr. 169.

FOR SALE—CLARK-ST., NR. DEVON, LOT
82x125; exceptional at $9,000.
COCHRAN & McCLUER [Droege].
1125 Bryn Mawr. Edgewater 1866.

FOR SALE—BROADWAY-DEVON STORE,
$50,000 to $150,000; live stuff.
J. F. RECHT,
1509 Devon. Sheldrake 3947.

FOR SALE—GOOD BUSINESS PROPERTY,
best location on Broadway; $1,800 net
yearly income; sacrifice for quick sale at
$16,000. Call GEO. ROSEN, Edgew. 7895.

FOR SALE—2 STORES AND 6 FLATS, $25,
000. Will take good vacant in trade. Ad-
dress S C 113, Tribune.

BUSINESS PROPERTY—N. W.

FOR SALE—2 STORY BRICK BLDG., 1
store, 3 flats; stove heat; loc. N. W. Side;
rental $1,848 per year; price $14,500 for
quick sale. SAM'L DENBO, 29 S. La Salle-st.
Phone Randolph 1081.

FOR SALE—4216-18 LAWRENCE-AV., 3
stores and 2 flats, stove heat; price, $28,
500; $10,000 cash. SEE BESELEY & KIRMAIER,
4622 N. Western-av. Ravenswood 1410.

NEW 3 APT., EDGE.
A1 constr.; large rms.; sun par.; kitchen
cabinet; buffet; refrig.; gas ranges; steam;
lot 34x169; imm. poss. $4,500.
NATIONAL REALTY, 5805 N. Clark-st.

FOR SALE — LARGE, ELEGANTLY FUR-
nished 3 apt. bldg., on 50x235 ft. lot, in
beautiful neighborhood; as a home or for
rental is a gem; a splendid income; $12,000
cash will handle; will consider trade. 3752
Pine Grove-av.

FOR SALE—SPLENDID 18 FLAT, EDGE-
water, nr. Bryn Mawr L sta.; 4 and 5
rms., screened, open porches, rental $13,800;
price $68,000.
WM. D. MURDOCK & CO.,
1125 Bryn Mawr. Edgewater 1866.

BARGAIN—ROGERS PARK.
High grade court bldg., 4-5 r., sun par-
lors; good construction; rent over $40,000;
want offer. Address P N 538, Tribune.

FOR SALE—6 APT. COR. SHERIDAN-RD.
Wilson; fine terms. Bargain.
LAWRENCE & KENNEDY,
1040 Lawrence-av. Sunnyside 432.

FOR SALE—6 FLATS, 6 RM., 2 BATHS; IN-
come over $9,000; for quick sale $40,000;
all leases expire next May; located in very
exclusive district, frontage unobstructed
view of lake. Address S D 163, Tribune.

FOR SALE—BRICK 4 FLAT 4-5 ROOM
flats, electric, furnace and stove heat; no
leases; rents $2,040 per year; corner bldg.;
$16,500; $8,000 cash; will trade for 6 flat,
stove heat. FEIGEL, 3416 Lincoln-av.

FOR SALE—EDGE. 18 APT. BLDG., 12 4
rm. and 6 3 rm. apts., renting for $15 per
room and less and nearly $13,000 annually;
price only $70,000; consider some trade; no
brokers. Address O H 485, Tribune.

FOR SALE—ROGERS PARK 2 APT., $13,
500, 5-6 light rms.; h. w. heat; near "L"
sta. and car line; $3,000 cash required.
[Daniel] Rogers Park 8000.

FOR SALE—3 FLAT BRICK, 7-8-8; STEAM
heat; nr. Broadway-Halsted-Belmont cars, L
sta. 4 blks.; poss. 1 flat now; $17,500; cash
req., $5,000. Address O 241, Tribune.

FOR SALE—12 APT COR. 4-5 RMS. S. P.
modern; mtg. $28,000, 6%, 5 yrs.; rent
$11,800; only $55,000; $12,500 cash.
NATIONAL REALTY, 5805 N. Clark-st.

FOR SALE—HIGH CLASS 30 APT. BLDG.,
E. of Broadway; rent $30,000; $25,000
cash; price $145,000; 5 times rental. A.
Erbach, 2033 Irving Pk.-blvd.

FOR SALE — 2 FLAT BRICK, ELECTRIC
furnace and stove heat, 5 and 6 rooms, on
Waveland-av. $10,000; $4,000 cash. FEI-
GEL, 3416 Lincoln-av.

FOR SALE — 3 FLAT FRAME, TWO 5 AND
one 4 room flats, electric, stove heat, 2 car
garage; rents $90 per month; $6,000; $2,000
cash. ONLY FEIGEL, 3416 Lincoln.

FOR SALE—SNAP IN 6 APT. ½ BLK.
from lake. Price $25,000; $10,000 will
handle.
WATSON & TACKETT, 812 Irving Park.

FOR SALE—BARGAIN. HIGH GRADE 18
apt., 4 rms. and sun parlor nr. lake
and "L"; rent $14,000; price $75,000. Ph.
Main 4040.

FOR SALE—OR EXCH.—6 FLAT BLDG., 5
and 6 rms.; mtg. $14,000; price $36,000.
Want clear improved; will add cash. Address
P P 444, Tribune.

FOR SALE—2 FLAT BRICK, GARAGE; HOT
water heat. Owner moving east, desirous
of quick sale. 6612 Glenwood. Rogers Park
1145.

FOR SALE—MODERN BRICK 2 APT. BLDG.
822 Wayne-av. Immediate poss. of 1st apt.,
2d apt. rents $100. Owner on premises 2 to
4, or tel. Sheldrake 4616.

FOR SALE — 2 FLAT BARGAIN; $5,500.
Osgood, near Belmont; good condition; 6
and 5 rooms; excellent transportation; terms.
PEEBLES REALTY DEV. CORP., Mallers Bldg.

FOR SALE — CLARK, NR. BRYN MAWR,
brick store and 3 flats, $16,000, 1-3 cash.
NATIONAL REALTY, 5805 N. Clark-st.

FOR SALE—BEST 2 FLAT, 5 AND 7 RMS.;
hot water heat. Price $13,500.
ROY E. KNAUER & CO., 6168 Broadway.

FOR SALE—NORTH SHORE 3 APT.; NR. L;
price $19,000 for quick sale; $7,000 cash
required. [Ben] Rogers Park 8000.

APARTMENTS—N. W. SIDE.

FOR SALE—2 FLAT BRICK, 5-6 RMS. MOD-
ern, 2 furnaces, tile baths; only $9,500;
$2,500 cash. SEE BESELEY & KIRMAIER,
4219 Irving Park-blvd.

FOR SALE—NEW 2 FLAT BUILDING; ALL
up to date; located Long and Warner-av.,
near Irving Park-blvd. Owners. Phone Kil-
dare 9617 7.

FOR SALE—$8,000 TAKES 2 FLAT 3 STRY.
brick bldg. Owner, pk. Spaulding 3880.

REAL ESTATE FOR SALE.

APARTMENTS—N. W. SIDE.

FOR SALE—IN WEST ROG. PK. THERE IS
nothing higher class near the lake than our
new 2 apts.; only 1 unsold; $48 from you
and $80 rent from present tenant buys one;
$1,000 to $3,000 cash needed. Office, 7000
Devon

REAL ESTATE—SUBURBAN—NORTH.

# Seeing Is Believing Dutch Colonial Residence AS LOW AS $7,500

Located in beautiful Evanston, near schools, churches, shopping district, etc. With both steam and surface transportation. Ready within 60 days. ONLY $35 RENT. Your rent money can pay for your own home in a few years' time. Quit working for your landlord today. Only a few more can benefit by this plan now. Don't wait for the big boom. For full particulars write me a card today Address T F 50, Tribune.

WINNETKA HEIGHTS.

Choice home site for particular people; high wooded land; permanent restrictions guarantee high grade exclusive neighborhood. See the beautiful homes now being erected by some of the purchasers; North Shore vacant property selling rapidly and prices are advancing. BUY NOW.
McGUIRE & ORR, Exclusive Agents,
60 W. Washington-st.
Winnetka Office, 541 N. Lincoln, near Elm.

A REAL HOME

for a good responsible family desirous of a North Shore Dutch colonial home; center living room and sun parlor, dining room and breakfast room, 3 French gray enamel bedrooms and bath; good environment; beautiful surroundings and unexcelled transportation; price $7,200; small payment of $1,000 down, balance $50 per month. Address P X 849, Tribune.

LOOK!

Bargains are hard to find—but I can show you the last word in a modern six room residence; sun parlor; concrete porch; breakfast room—in other words, a dream of a home; lot 40x150; high class, restricted location; price $9,500; terms, $2,000 cash, balance to suit. Write for appointment. Address O H 315, Tribune.

A REAL HOME SITE.

BARGAIN—Lots 40x150, $1,400, located in the best restricted district of Evanston. $250 down, balance $15 monthly. Will build to suit on terms of 1% a month including interest. This property is located near schools, churches, stores, etc., with both steam and surface transportation. Address N A 384, Tribune.

EVANSTON.

3 R. and bath bungalow; new, stove heat; garage; $4,500, $300 cash, bal. $42 per mo., int. included. Also one with bungalow, $3,800, $500 cash, bal. $50 per mo.; Oakton and Barton, in s. w. part of Evanston. Take el. to Calvary sta. or Western-av. surface to Howard.

FOR SALE—WILMETTE, CLEVER COLONIAL home, choice east sec.; h. w. heat; tile bath; glass sun and sleeping pchs. and hid. sliding pch.; all large sunny rooms; garage; beautiful wooded lot; must sell; cut to $13,000.
M. E. BARKER & CO.,
End L. 405 Linden-av. Wilmette 406.

REAL ESTATE—SUBURBAN—N. W.

FOR SALE—LARGE LOT, 50X178, INCLUDING improvements, in best section of Park Ridge, close to station. Will sell on easy terms. Address N C 129, Tribune.

FOR SALE BEVISON PARK. WE ARE building there now; can build for you at low price. W. J. Parsons Housing Co., 53 W. Jackson-blvd.

REAL ESTATE—SUBURBAN—WEST.

CHOICE RESIDENCE CORNER, 50X183 FT.

Adjoining built up section of Chicago's best west side suburb on Burlington R. R.; room to raise your own garden and poultry; price $225; small cash payment, balance $5 month. Address M B 525, Tribune.

REAL BARGAIN.

2½ ACRES

Near Hinsdale. 30 minutes' ride to loop on C. B. & Q. R. R.; good auto roads; rich soil of garden and other chickens. This is a real snap; will sell for $875 in terms of $87 down and $15 month. Address N B 349, Tribune.

A COZY HOME.

Your family can have 6 room bungalow, living room, dining room, kitchen, 2 white enamel bedrooms and den; oak floors, hardwood trim; in Elmhurst; lot 50x150; 1 blk. from the loop; $4,350; small payment down, balance $40 per month. Address S S 532, Tribune.

RIVERSIDE.

A bargain home in best section of Riverside; 4 large bedrooms; sun parlor; fireplace; south front; garage. This is a genuine buy at $10,000. Terms
THE CARROLL BRAGG ORGANIZATION,
Ph. Riverside 404.

1 ACRE.

This tract is near station on C. B. & Q. Ry., adjoins fine west side suburb; a bargain for quick sale; for country home or for an investment see this; will make terms of $500 cash, $10 per month. Address N B 518, Tribune.

Substantial Home Buyers.

We have several fine bungalow sites, fully improved, on which we will build homes costing from $5,000 to $25,000 for a few people who prefer to live in a high class residential suburb; quick convenient trans. Address S O 272, Tribune.

HOMESITES.

I am offering a large homesite on C. B. & Q. Ry., 30 min. from loop, 3 blocks from depot, school, on property convenient to churches and stores, only $8 a foot, terms or cash. Do not answer unless you mean business. Address P Y 63, Tribune.

5 ACRE BARGAIN

At Hinsdale on hard road; full section line; short walk to station; ideal for poultry or home; last sale on the C. B. & Q.; easy terms; write at once. Address N B 524, Tribune.

I HAVE 4 BUNGALOWS

of 5 rooms each in Elmhurst, oak floors and trim, furnace heat, cement basement and laundry tubs; will sell $3,850 and up. Small payment down and $35 a month. Address P G 110, Tribune.

FOR SALE—NEW MODERN HOME, BUNGALOW type, 5 rooms, tile bath, hardwood floors; 50 ft. lot; all improvements; easy trans.; an ideal home for a family preferring to live in a high class community; terms $500 cash, $500 in 6 mos., balance like rent. Address P N 594, Tribune.

FOR SALE—MAYWOOD, 1114 S. 7TH-AV., 3 blocks from Aurora, Elgin station; 6 room cement block house for one; 40 ft. lot; 2 porches; furnace heat, gas, and electric; excellent condition. Price $5,500; $1,000 cash. Leaving California. PRIESTLEY, Phone Maywood 374.

FOR SALE—WESTERN SPRINGS—WILL sacrifice my elegant 7 rm. stucco home; hardwood throughout; fireplace; modern plumbing; h. w. heat; garage; located one of the finest corners in town; going west end of this week and reduced my price $2,000. Address P C 85, Tribune.

FOR SALE—NEW BUNGALOW, ON A quarter acre of ground; water, gas, and sidewalks; will sacrifice for $3,225; $400 cash, $35 per month; can be on job 40 minutes from the loop on the C., B. & Q. R. R., 12 cent fare. Address S E 313, Tribune.

FOR SALE—FINE 8 RM. HSE., LARGE LIV. rm., fireplace; hdwd. floors; all modern; improved st.; elec. trans. or C. & N. W. R. R. at Elmhurst; lot 50x272; must leave city; $5,275; easy terms. Address S A 431, Tribune.

FOR SALE—ONE ACRE OF FINE BLACK soil and two room house on line C. B. & Q. R. R. Can have possession at once. Price $1,150; $200 cash, balance $20 per month. Only 40 minutes from the loop. Address S Z 310, Tribune.

BUY NOW.

Extra large homesite one block from fine grade school near depot. Price $525, terms; 30 min. from loop; cheap fare. Address T Y 64, Tribune.

FOR SALE—AT A SACRIFICE, 7 ROOM modern residence in Maywood; lot 50x133; 3-ft fruit trees; beautiful lawn, cement walks, paved street; $4,500; liberal terms. Address T C 218, Tribune.

NEW STUCCO BUNGALOWS

H. w. heat; hardwood trim; fine transportation, ½ blk. s. of Seminary sta., Maywood; open Sunday. Hyde Park 3066.

MUST SELL

large homesite; 30 min. to loop, fare 10c, near depot, churches, and school. $50 down. Address P X 276, Tribune.

FOR SALE—$6,500, EASY PAYMENTS; beautiful 7 room res., s. sun parlors; 2 sleeping pchs.; h. w. h.; chicken house. Clark-st., Room 1620.

FOR SALE — LOMBARD, 8 RM. FRAME res., hdwd. fl., enam. tr. furn. h. good bath, h. w. heat; fruit, 112 ft. lot; 2 blks. sta.; bargain, $5,750. Address T. O. Farnsworth, Lombard, Ill., phone 20.

FOR SALE—RIVERSIDE, 6 RM. BUNG., oak firs. and trim, h. w. heat; sun par.; garage; lot 50x240; price reduced from $11,000 to $8,000; real bargain. R. C. POTTER & CO., Riverside. Tel. 384.

FOR SALE — LA GRANGE BARGAIN

Splendid 7 R. home on large cor. lot; abund. shade and fruit; garage; only $7,300; easy terms. Address S E 87, Tribune.

FOR SALE—LOT IN WESTERN SPRINGS, 82x125; 3 blks. from depot; all improvements paid for, including paved street; $1,200; terms. 3519 Hirsch-st., Belmont 9204.

FOR SALE—8 RM. RES., BEST LOC. IN Wauconda; exc. cond.; poss. Oct. 15; 2 car garage; bargain. Address P 473, Tribune.

FOR SALE — 6 RM. HOME; EXC. LOC.; every convenience; 6 yrs. old; must sell Owner. Address P 362, Tribune.

FOR SALE—WHEATON AND OTHER SUBURBAN homes and farms. Write for bargains. GEO. G. NEWBURY & CO., 8 S. Dearborn-st.

FOR SALE—$500 CASH, BALANCE LIKE rent; beautiful per. and 2 flat bungalows in Maywood. 155 N. Clark, Room 1620.

REAL ESTATE—SUBURBAN—WEST.

DOES YOUR LEASE EXPIRE MAY 1ST? BUY NOW—BUILD NOW

In the prettiest home location near Chicago; 40 minutes out on the C. B. & Q.; beautifully wooded; highly restricted; every city convenience; station only 1 block. Our building plan is unique; requirements $700 down and $40 monthly, inc. int. We will build to your order on plans you select any building on the above terms, and guarantee occupancy in 60 days. The wise buyer will make arrangements now for his home next spring. Let's get together. Address S S 423, Tribune.

New Colonial Homes

for a good responsible family desirous of a Dutch colonial home in a lovely suburb close to the loop, right across from a beautiful park, center living room and sun parlor, dining room and breakfast room, 3 French gray enamel bedrooms and bath; good environment, beautiful surroundings and unexcelled transportation; price $7,200; small payment of $1,000 down, balance $50 per month. Address P X 350, Tribune.

AFTER OCT. 1ST PRICES.

Near house, hot water heat, excellent location; near schools and churches; $8,300.
7 rm. home, with garage, $6,000; $2,000 down.
7 rm. home; $6,500; $1,500 cash.
5 rm. home; $5,750; terms.
BRAGG & NORDIN,
Phone 777 La Grange. 6 Burlington-av.

$175 CASH BUYS 5 ACRES,

Balance in easy monthly payments. Richest soil around Chicago. You will want a splendid truck or small chicken farm, come and see this bargain. High, rolling country, a beautiful site for a home, where you can have lots of flowers; best transportation, over 70 trains daily on the C., B. & Q. R. R., fare 105c and only 21 minutes to the loop. Address P G 59, Tribune.

Berwyn Residence Bargain.

7 rm. on 50x125; 28 ft. liv. rm.; fine fireplace; finest oak floors up and down; close to school and trans.; screened porch; garage. A real home for people of taste; $8,000; $2,500 cash required.
CHESTER H. BRAGG,
Berwyn 525.

5 ACRE FARM.
BEST OFFER TAKES IT.

Best of soil, ideal for truck or chicken farming; near beautiful city of Hinsdale; ideal country, good roads; only 33 minutes' ride on the C. B. & Q. R. R., 11c fare. Cash or terms. Write WISENBORN, 742 Buckingham-pl.

CHOICE SITE FOR YOUR HOME.

101x170 ft.; beautifully wooded with natural forest trees; 40 minutes' ride from city on Burlington R. R.; 80 trains daily; will sell cheap for cash or terms. Address P Z 350, Tribune.

REAL ESTATE—SUB'N—MISCELLA'S.

CALIFORNIA BUNGALOWS

We are building 5 of them on fine large lots, all improvements, in strictly residential suburb; convenient; quick trans. We will sell for $2,000 less than usual for this type of home; cash or easy terms. Address P N 592, Tribune.

FOR SALE—BUNGALOW, 5 ROOMS, NEW and modern, Kellastone construction; large lot; all improvements and conv.; fine residential suburb; good trans.; small cash payment, balance easy terms. Address T E 560 Tribune.

REAL ESTATE—OTHER CITIES.

FOR SALE—NEW TWO STORY BRICK mercantile building (with basement); living quarters in connection; only one other mercantile business in this building; will sell together with building if desired; both at bargain prices—immediate; 60 miles from town; best county; best state; best climate on earth. Address information O. C. Jordan, Lexington, Mississippi.

REAL ESTATE—SUMMER RESORTS.

AUCTION SALE.

Sat., Oct. 15, 1921, 3:30 P. M. to 5 P. M.
42 Lake Villa [Ill.] 60 ft. lots, best in town; 5 min. to lake, depot, stores, electricity, phone, sewer; $25 down, $5 mo.; absolute disposal sale. Take 1:45 p. m. (R. R. time) 800 train. Get details SCHOWALTER ESTATE, 100 N. Dearborn, State 7629.

FOR SALE—LOTS ON FOX LAKE, ILL., 50X150; $5 cash and $2 per mo.; no interest. WM. T. SULLIVAN & CO., Otis Bldg.

WANTED—AT SUMMER RESORTS.

WANTED—SUMMER RESORT PROPERTY vacant or improved. Will consider same as part payment on choice Chicago building lots. Address N Y 81, Tribune.

REAL ESTATE—FARM LANDS.

California.

FOR SALE—OR EXCHANGE—10 ACRE orange grove, Riverside; 5 acres full bearing; clear; value $15,000; also 8 r. residence in Los Angeles; corner lot, 48x150; garage; beautiful loc., clear. Will trade either or both for clear Chicago improved. JOHNSTON BROS., Owners, 109 N. Dearborn-st. Phone Rand. 412.

Florida.

SPEIAL R. R. RATES
TO FLORIDA.
Send for our special rate plan. Fla. Groves Assn., R. 705, 30 N. Michigan-av., Chicago.

Illinois.

40 ACRE BARGAIN,
NORTHWEST SIDE.

Finest piece of high black sandy loam soil in Illinois; for truck, grain, poultry or nursery raising it cannot be beat; on auto road; 1 mile from station, 50 minutes' ride to city markets; to close up an estate will sell on very liberal terms of payment; no agents. Address S P 341, Tribune.

2 ACRE BARGAIN.

Do you work at the Western Electric? Hold your job and pay for this land. Maybe you can build a home to suit you; chickens and garden will pay for it; 40 minutes' ride west on Burlington; for quick sale $475 cash, balance $10 monthly. Address S P 351, Tribune.

FOR SALE—130 A. FARM, LARGE BARN, 2 silos, new 8 room house; good land; close to town; $200 per a. 70 acre farm, new bldgs., rich soil; cows, horse, tools all crops; terms; at once; get bargain. CHARLES TECKLER, Crystal Lake, Ill.

FOR SALE—40 ACRES ALL UNDER CULtivation; modern house and outbuildings; close to Chicago interurban, 16th acre; Horses, tools, choice Holstein dairies on both farms. No trades; easy terms.
JAMES DORSEY, Owner, Elgin, Ill.

FOR SALE—40 ACRE FARM, 6 ROOM house, swell barn, tool house and other buildings, dark soil, good location; $2,000 cash; balance as rent. O. L. MOORE, 226 Washington-st., Waukegan, Ill.

FOR SALE—A 3 ACRE CHICKEN AND truck farm, adjoining St. Charles road; 3 blks. to sta., 40 min. to city. For terms write owner. Address S E 85, Tribune.

FOR SALE OR EXCHANGE—200 AC. farm. McHenry Co. Address N 241, Tribune.

Indiana.

FOR SALE—TRUCK GARDEN, 10 ACRES, 4 rm. house; richest black soil; good market. C. P. GRAY, 38 S. Dearborn-st. Rand. 1445.

Michigan.

$1,400 Secures 57 Acre Farm

Crops, Horses, Poultry, three cows, machinery, vehicles, tools included; productive section, city markets; on improved road, motor bus passes; near village, advantages; fertile loam and muck tillage; spring watered pasture, woodland; variety fruit; fine modern house, piazza, telephone; substantial barn, silo, granary, hog and poultry houses. Owner called away; sacrifice all $4,500; only $1,400 needed; easy terms. Just right for a comfortable, income producing home. Investigate now. Catalogue free. MASON E. REYNOLDS, Mason, Mich.

80 Acre Farm Near City,

Crops, Horses, Pigs, Cows, poultry, machinery, vehicles, tools, all included; in section where big crops, excellent markets bring independence, prosperity; on improved road, near village, easy drive large city; motor bus passes; all productive, loamy tillage; pasture; variety fruit, berries; good 7 room house, piazza, windmill; substantial barn, poultry house, etc. Owner unable operate, sacrifice all $5,300; part cash, easy terms. Get established before winter. Come now. Catalog free. B. B. BURLINGTON, Lawton, Mich.

FOR SALE—200 ACRES, SPLENDID SOIL; 65 acres under cultivation, bal. pasture and timber; about 40 acres heavy timber; large basement barn, 8 room house, modern poultry house, henhouse, grabary, corn crib, etc.; 260 apple trees; good well; schools 2½ miles to railroad town; more than enough timber to pay for farm. If sold at once owner will include farming equipment, live stock and unsold crops. Best of reasons for selling. Price $8,000; 1-3 cash, bal. easy terms. Best bargain offered anywhere. Address V L. STUMP, W. Amsburg, Mich., Grand Traverse Co.

LAND OPPORTUNITY.

Rich clay loam soil; 20, 40, 80 ac. tracts; $15 to $35 per ac. Small pmt. down, bal. long time. Splendid opportunity to get a farm home. Write for FREE booklet. SWIGART LAND CO., 1249 First Natl. Bk. Bldg., Chgo.

FOR SALE—BARGAIN, 10 ACRES, NEAR lake Michigan, 1 mile to L. S. R. R. sta. tion; only $125; high ground; fine for fruit, chickens, & camp; best fishing and hunting; easy terms. Address P 470, Tribune.

FOR SALE—80 ACRE FARM NEAR HOLland, Mich., and resort; good soil and bldgs. Modern six room house, with or without stock, farming implements, and crops. Ph Sunny. 293.

FOR SALE—OR TRADE — 40 ACRE FARM near Holland, Mich. Good building and good land. What have you to offer? Address Leon Kunick, Rutland, Ill.

FOR SALE—40 A. 30 CLEAR, LOG HSE. barn, garage; 1 mi. store. $850, $150 cash, $15 mo. EVANS-TINNEY CO., Fremont, Mich.

FOR SALE—320 TO 1,000 ACRES MICHIgan land, $2.00 per acre, for quick cash sale. Address P X 338, Tribune.

FOR SALE—FINE PAYING GRAPE FARMS and village homes. F. B. NELSON, Paw Paw, Mich.

REAL ESTATE—FARM LANDS.

Missouri.

FOR SALE—FINE SOUTHEAST MISSOURI farm; going west and offering my fine improved corn, wheat, and alfalfa farms of 200 acres for sale at $28,000 and 527 acres at $52,700; good buildings, good roads; near school; near Charleston, Mississippi and Mo., the county of concrete roads. Small cash payment, balance easy terms.
B. M. SWANK, Owner, Charleston, Mo.

Mississippi.

FOR SALE—610 A. DAIRY AND STOCK farm, 4 mi. E. Shubuta, Miss. 250 cultivatable; 1,000,000 ft. timber; $45 a., $6,000 cash. D. W. SWETMAN, Shubuta, Miss.

Virginia.

FOR SALE—CHEAP, ATTRACTIVE TERMS, 662 acre farm, or will lease for part of crops. Fine opportunity or right party. Located 22 miles from Richmond, Va., a population over 300,000, and 1 mile from C. & O. Railway station. Over $20,000 worth of timber, buildings worth $25,000 five years ago, considerable wild game. Splendidly equipped for dairy and stock raising. Possession at once. Address W. Frank Roper, Hampton Roads Paper Co., Norfolk, Va.

FOR SALE—HOME SEEKERS, SEND FOR Va. farm list. Dept. T, Emporia, Va.

Wisconsin.

100 Acre Farm Edge Village;

Horses, Poultry, 15 Cows, & heifers, hogs, gas engine, implements, vehicles included; section prosperous farmers; short walk stores, easy drive R. R. town; productive, loamy tillage; 50 cow creek watered pasture; estimated $1,000 granary, poultry house, etc. Owner's disability forces sacrifice; all $5,500; part cash, easy terms. Investigate now. Catalogue free. H. W. WRIGHT, Shawano, Wis.

77 ACRES,
NEW LISBON, WIS.

4 miles N. W. of New Lisbon; near school; about 40 acres under cultivation, bal. pasture and timber; 6 rm. house, barn, wagon house, in good repair; one-third of crops included in price of $6,500; terms.
McKEY & POAGUE [BROUGH],
1463 E. 53d-st. H. P. 2799.

FOR SALE—LANDOLOGY, SPECIAL NUMber just out, containing 1921 facts of clover land in Marinette county, Wisconsin. If for a home as an investment you are thinking of buying good farm lands where farmers grow rich, send at once for this special number of LANDOLOGY. It is free on request. Address SKIDMORE-RIEHLE LAND CO., 506 Skidmore-Riehle Bldg., Marinette, Wis.

FOR SALE — RAILROAD LAND GRANT land in upper Wisconsin. The Soo Line is offering to actual settlers only good hardwood lands close to market. Prices and terms to fit your pocketbook. Ask for free booklet No. 53. Address Soo Line Dept., Soo Ry., Minneapolis, Minn., or call E. H. RAUCH, Chicago Representative, Room 815, 112 W. Adams-st., Chicago, Ill.

FOR SALE—40 A., 13 CLEARED, BAL. hardwood and pasture; good bldgs.; soil rich; team, wagon, sleigh, harness, plows, cow, 2 pigs and 5 t. h. Price $1,800; terms. Address T C 215, Tribune.

FOR SALE—80 ACRES.

Fine clay loam soil, level land; 10 acres clearing; camp buildings; well, 2 miles to village. Price $3,000; $5,000 cash. Dept. L-2, Cloverland Colonization Co., Merrill, Wis.

FOR SALE — 40 ACRES, GUARANTEED good soil, $25 an a. Pay $5 an acre down bal. running for 12 yrs. Get folder. BROWN & SONS, Merrill, Wis., and 5 N. La Salle-st., Chicago.

FOR SALE—CHOICE 40 ACRE FARMS IN the potato and dairy region of upper Wis. for $1,000; $125 cash and $125 a year. SAUBORN COMPANY, Box 100, Eagle River, Wis.

FOR SALE—93 A., 6 RM. HOUSE, BARN 36x60; clay; level; plowed; $4,200; $1,250 cash. CLOVER LAND CO., Spooner, Wis.

REAL ESTATE—MISCELLANEOUS.

FOR SALE—WILL SACRIFICE 9 LOTS FOR $2,500. Think of 100 ft. frontage, $285 each and will take as low as 10% in cash and the balance on your own terms. Property is all in one piece and only one block from the town; best county; best state; best climate on earth. Address information O. C. Jordan, Lexington, Mississippi.

REAL ESTATE FOR EXCHANGE.

Farms and Acres.

TO EXCHANGE—40 ACRES NEAR LIBERTYville, 7 room house, barn, cement floors, silo, granary, large poultry house and tool house; 10 choice cows, 4 horses, 300 chickens, 18 geese all feed and tools; owner will exchange as above for uptown apartment. T. J. STAHL, Waukegan, Ill.

FOR EXCHANGE — $30,000 FIRST MORTgage secured on 730 acres of land that the owner expect to sell at $150 per acre; will take an equity in a good farm or city property up to $25,000; balance cash. SCHWAB BROS., 1028 Plymouth Bldg., Minneapolis, Minnesota.

FOR EXCHANGE—WANT CHEAP LAND 60 miles Chicago on fair auto road near R. R. for Florida land and some cash. Address P X 496, Tribune.

Miscellaneous.

WANTED — TO TRADE—7 PASS. LATE model auto, worth about $2,000, for equity in bungalow or house; will put in some cash. Address, stating location, Rm. 204, 30 E. Van Buren-st., city.

WANTED—LOW PRICED FARMS OR NEW land, Wis. or Sou. Mich. preferred, in exchange for good Chicago property. Ask for Mr. Rusch. FRED H. BARTLETT & CO., 69 W. Washington-st.

WANTED—PROPERTIES AND FARMS FOR exchange; can match any trade; state your wants or what you don't want; prefer fully. ARTHUR C. LUEDER, 40 N. Dearborn-st.

WANTED—PROPERTIES AND FARMS FOR sale or exchange; quick deals. FRED H. EWALD, 29 S. La Salle-st. Randolph 1081.

IF YOU WANT TO BUY, SELL, OR EXchange prop. call or write D. E. MULVEY & CO., 7053 Stony Is., or 5155 Broadway.

TO LEASE & WANTED TO LEASE.

WANTED—TO BUY OR LEASE, A BUILDing containing 10,000 square feet, on the Northeast or Northwest Side, suitable for light manufacturing; office space required; usable space must not be less than second floor; when replying give details of building, amount of space, location, the purchase price or rental. Address P 222, Tribune.

REAL ESTATE LOANS.

6% MONEY IN LARGE AMOUNTS
ON CENTRAL BUSINESS PROPERTY
or specially CHOICE, well located
APARTMENTS and WAREHOUSES.
HENRY A. KNOTT, 122 W. Adams-st.

SECOND MORTGAGE LOANS

Made in one day; low rate; easy payment. We buy or loan on mortgages already made. See us first and save money. SIMMONS BROS., 69 W. Washington-st. Rand. 3080.

GREENEBAUM SONS' BANK AND TRUST CO.—First class Chicago mortgages and bonds bearing 6 per cent for sale; $100, $500, $1,000 and upward. Send for list No. 42. Corner La Salle and Madison-sts.

6% MONEY TO LOAN ON CHICAGO IMproved. Loans from $500 to $5,000 preferred. West 31st State Bank, 31st at Wallace-st.

INSURANCE FUNDS—FOR CHICAGO MORtgages; also real estate and industrial bond issue; prompt action. PEABODY, HOUGHTELING & CO., 10 S. La Salle-st.

MONEY TO LOAN
On Chicago and suburban real estate.
FIRST MORTGAGE FOR SALE.
MEAD & COE, 69 W. Waashington-st.

WANTED—$12,000 FIRST MTG. LOAN. W. S. 12 flat, stove heat; rents $4,730; will make improvements. WILFORD, Randolph 7960 or Lake View 7466.

PRIVATE FUNDS FOR 1ST MORTGAGE real estate loans, $1,000 to $5,000. WILL J. BERLINER, 39 Washington-st. Rand. 3543. Twenty-four years at this address.

6% 1ST MORTGAGE MONEY TO LOAN ON well located apartment property. C. G. FARK & CO., 28 S. La Salle-st. Main 4424.

WM. F. TEMPLE & CO.
Real Estate Loans.
105 S. Dearborn-st. Central 6303.

FIRST AND 2D MORTGAGE LOANS. QUICK action. Call or phone EDW. H. WANDEL, 3507 Grand-blvd. Douglas 2260.

SECOND MTG. LOANS—ANY AMOUNT. Reas. rates, prompt action. Sunnyside 1234. H. H. PARKS & CO., 5110 Broadway.

MONEY TO LOAN ON IMPROVED CHICAGO real estate. WM. D. KERFOTT & CO., 58 and 60 W. Washington-st.

DOWNTOWN REAL ESTATE LOANS WITHout commission. Northwestern Mutual Life Ins. Co., WM. SCOTT BOND, 25 N. Dearbn.

MONEY AT 3% INTEREST.
Real estate security. Easy payments. Long time. Address P G 232, Tribune.

FIRST MORTGAGE LOANS.
EDGAR M. BRAGG & CO.,
69 W. Washington-st.

2D MTGE. LOANS MADE ON COOK COUNTY real estate in 24 hours. EUGENE MASSEY, Mgr. Banker's Trust, 35 Dearborn-st. Central 6819.

UNION TRUST COMPANY, 7 S. DEARBORN-st., Central 523. Real estate loans desired on N. Side and North Shore property.

2D MTGE. LOANS AT LOWEST RATE.
Also loan money yourself.
CHAS. BRILL, 1732 Conway Bldg. Frank. 140.

NORTH SIDE LOANS WANTED.
LAKE VIEW TRUST & SAVINGS BANK,
Belmont and Belmont-ave.

LONG TIME LOANS — 5, 7, 10, 15 year loans. Real Estate Loan Dept., Chicago Trust Co. Central 7040.

MONEY TO LOAN — LOWEST RATES. Quick answer given. H. P. HAANEL, 63 E. Adams-st.

$100,000, ALL OR PART, TO LOAN AT 6% on business or apt. property. RADULIC, 4633 S. Ashland-av.

REAL ESTATE PAPER PAYABLE MONTHLY for sale in denominations of $1,000 to $50,000. Address P G 108, Tribune.

2D MORTGAGE LOANS ON IMP. REAL ESTate in Cook County; reas. rates. C. I. NORTON, 71 W. Roosevelt-rd. Canal 1908.

NORTH SHORE LOANS PROMPTLY MADE. McGUIRE & ORR, 69 W. Washington-st.

FINANCIAL.

$25,000 WANTED.
Will Pay 15% Interest.

We need additional capital to increase production. Profits are unusual and therefore we can afford this unusual rate of interest; gilt edge security. Don't reply unless you mean business and have the money. Will stand any investigation. Give phone No. for appointment. Address T Z 388, Tribune.

WANTED.
Investment Opportunity!

Party has $20,000 to $200,000 to invest in reliable State or National bank dividend paying stocks. Must stand strict investigation. Address P 503, Tribune.

MORTGAGES.

WE ARE OFFERING SMALL AMT. SECOND mortgage bonds to yield the investor 11%. Total bonded indebtedness 60% of total value of security. A safe investment with large reserve. Bonds $500 bonds only. For particulars address O 361, Tribune.

$3,500 1ST MTG. ON LAND WORTH $10,000. Want $1,100 and auto, a business, or nice vacant lot. Address P D 55, Tribune.

FOR SALE—2D MORTGAGES FROM $300 to $3,000; safe investments netting 12%. R. ROGERS, 127 N. Halsted, cor. North-av.

GET 7% INTEREST ON YOUR SAVINGS. Choice first mtges. for sale; small amounts. McKey & McKey, 1042 1st Natl. Bank Bldg.

STOCKS AND BONDS.

CASH FOR LIBERTY BONDS — MARKET and interest paid; German and Polish bonds bought and sold. J. S. Lowitz, 312 S. Clark.

FOR SALE—1ST MORTGAGE GOLD BONDS, $500 denomination; netting investors 12%; easy terms. Address O F 555, Tribune.

PRIVATE PARTY WILL BUY MOLINE Plow first preferred stock. Must be reasonable. Address O 154, Tribune.

LIBERTY BONDS BOUGHT AND SOLD. Stock Exch. Bldg. Rand. all foreign countries. K. W. KEMPF, 120 N. La Salle-st.

WAREHOUSE CERTIFICATES IN BOND bought for cash. Room 11, 731 Roosevelt.

BUILDING MATERIALS.

PLAIN AND OAK FINISH WALL BOARD; best in market; 4c sq. ft. and up. Builders Supply Co., 2228 W. Madison. West 1090.

FOR SALE—SECOND HAND LUMBER, WIN. dows, doors, carpenter tools, plumbing tools, pipes and fittings. 3025 Sheffield.

FOR SALE—READY ROOFING $1.25 PER roll. 1140 W. Randolph. Tel. Monroe 4221.

STORAGE, CARTING, FORWARDING

MOVE THE RED BALL WAY

No crating necessary; expert furniture movers take your household goods from your old home and deliver them direct to your new home in large furniture vans. We are "National Movers"—the largest trucking organization in America. All loads insured while in our care. The very best service at prices you cannot equal elsewhere. Cash or payments.
RED BALL TRANSIT CO.,
Indianapolis, Detroit, Dayton, Columbus, O., and Chicago. 1102 Century Bldg.
Phone Wabash 5437.

LEGAL NOTICES.

THE ANNUAL MEETING OF THE STOCKholders of the Champion Wrench Manufacturing Company, 934 W. Huron-st. Chicago, Illinois, will be held at the office of the Company on October 24, 1921, at 2 o'clock P. M. for the election of directors for the ensuing year and for the transaction of such other business as may appear before the meeting. Respectfully, B. CIM. AGELO, Secretary.

I INTEND TO FILE PETITION IN COOK County Circuit Court to change my name to Alf Engles. ALF ENGERETSEN.

BARTER AND EXCHANGE.

EXCHANGE—WHAT HAVE YOU FOR northeast corner lot of Bartlett's Subdivision of Greater Chicago? 59x129 feet. Address S E 86, Tribune.

AUCTION SALES.

WILLIAMS BARKER & OVERN CO., 628-630 Wabash-av. General Auctioneers. Furniture, Carpets, General Household Goods Tel. Harrison 3777.

DOGS, BIRDS, POULTRY, ETC.

CANARIES, FINE SINGERS, OF ALL DEscriptions. Edgewater 8618; priv. home.

HOUSEHOLD GOODS.

Central.

3 DAY SPECIAL.

$825 value; 3 pcs. cane parlor suite, loose cushion spring edge, now $119.50; $350, value 3 pcs. overstuffed blue frieze, spring back, spring seat, now $149.50; $1,500 value 7 pcs. walnut dining room set, oblong table, now $78.50. Many others too numerous to mention.
WESTERN FACTORIES FURNITURE CO., 518 S. WABASH. OPEN EVENINGS.

STANDARD GOVERNMENT ALL WOOL army blankets, $2.75; wool clad blankets, full size, $4.75 and $5.75; 33 1-3% below regular price. 205 S. Wabash-av., 5th fl.

SHOP UPSTAIRS AND SAVE MONEY — High grade furniture at reduced prices.
THE LENOX CO., 529 S. Wabash.

ORIENTAL RUG BARGAINS HERE AT ALL times. TAFEJIAN BROS., 217 S. Wabash.

South Side.

Kessel Bros. Storage.
Unclaimed Storage.

V. M. Beds ..... $ 5.00
Springs ..... 3.00
Mattress ..... 3.00
Brass Beds ..... 10.00
Vel. Rugs, 9x12 ..... 16.50
Small Rugs ..... 1.50
Steel Day Beds ..... 10.00
Ext. Table, 6 ft. ..... 12.00
Chairs ..... 2.00
Rockers ..... 3.00
Lib. Tables ..... 12.00
Sewing Machines ..... 10.00
Kitchen Cabinets ..... 15.00
Center Tables ..... 3.00
Dressers ..... 15.00
3 pc. Parlor Set ..... 35.00
Uphol. Velour Davenports ..... 35.00
Heaters ..... 4.50 and up
Gas Ranges ..... 15.00
Comb. Ranges ..... 45.00
Pianos, Victrolas, China, Cut Glass, etc.
Large assortment of Oriental rugs in all sizes.

4031-33 S. State-st. Open Evenings.
Special Attention to Out of Town Buyers.

BARGAINS IN FURNITURE.

9x12 Axm. Rugs, $10 up.
9x12 Turkistan Velvet, $40 up.
9x12 Brussels, $12.50 up.
9x12 Crex Rugs, $3 up.
9x12 Confoleum Gold Seal, $7.50 up.
2 in. post, Vernis Martin Beds, $5.
Large assortment of high class bed, parlor, and dining sets.
OPEN EVENINGS UNTIL 9 P. M.
ROTH STORAGE & FUR. CO.
3847 Cottage Grove. Drexel 795.

Pay Attention!

We have Sample Suits in Living Room, Dining Room, and Bedroom Sets. Consigned to us from Grand Rapids, to be sold

AT ANY PRICE

It is worth while to call at the
South Side Auction House,
47th-st. corner Michigan-av.
Open until 9:30 p. m. every day.
Free crating. Tel. Kenwood 545.

FURNITURE SALE.

6 rm. furniture for furn. Will separate. Table, victrola, records. 7912 Exchange-av. South Shore 5629.

$400, 4 RMS. OF FURNITURE, $195; ALL new; will separate. O'DONNELL, 54 E. 13th-st., east of Wabash.

FOR SALE—THOUSANDS OF PIECES OF used furniture, rugs and stoves. AMERICAN STORAGE, 1434 E. 63d-st.

SAM ROSEN, SEAMLESS WEEKING AND felt mat.; special this week, $24.95. Also other bargains. 1439 E. 63d-st.

COMPLETE SET FURNITURE 6 ROOMS for sale, or will separate. 6051 Eberhardt, 1st. Phone Dorchester 1385.

FOR SALE—WASHING MACHINE; GOOD bargain in used elec. washers; $20 and up. 6404 S. Halsted.

WHITE ENAM. KIT. TAB. AND STOOL, NO. 16 brown mahog. elec. Vic. So. Shore 4373.

North Side.

BRASS BED, COMPLETE, DRESSER, CHIffonier, mahog. four-post bed, brass beds, china cabinet, rugs, carpets, chairs and tables, chairs, colonial furniture; other household goods, very cheap. Call Sunday, 12 to 6 or weekdays 4 to 5. 157 E. Chicago-av.

FOR SALE — MAHOGANY 4 POSTER BED, large dresser, chiffonier, bed stand, 2 chairs, desk; reasonable. No dealers. Call between 3 and 5. DeWITT, 321 Belden-av.

MAHOG. PARLOR TABLE AND CHAIR, wicker rocker, art table lamp, overstuffed denim couch. Edgewater 4742.

FOR SALE—BARGAIN, PARLOR BEDROOM and dining set, rugs, lamp, Victrola; like new. 4643 N. Racine-av., near Wilson.

HIGH GRADE 3 PIECE PARLOR SUITE, 2 rugs, vasels, $125. Lawrence 9425. Furniture and Uph. Shop, 2409 Lawrence-av.

FURNITURE FOR SALE; ONLY USED 3 months; twin beds, walnut dining rm. suite, rugs. 1127 N. Racine.

NEW 6 PIECE MAHOGANY BEDROOM SET, 3 piece living room set, grafonola, large rugs, etc. 6010 Winthrop-av.

COMPLETE BED OUTFIT, $35; DRESSERS, $5 up; commodes, $1 up; rugs. Call Lincoln 4825. 420 N. Clark-st.

FOR SALE—SERAPI RUG, 11.8x14; ALSO small rugs, furniture, bric-a-brac, and lamp. Wellington 4641.

FOR SALE—FURNITURE 3 ROOM APT., kitchen ware, phonograph. 6205 Wayne-av. Sheridan 2930.

LGE. DAVENPORT, SUN PARLOR FURN., davenport, and chair; all

UNSTRUMENTS.

I SCHAAF
ISHED 1873
ANCE SALE

a large number of used
in exchange on Adam
player pianos which we
ce at exceptionally low
y and get first choice
ted and in first class

ROM $75 TO $125

case.....$ 85
wood case.....$125
t case.....200
case.....275
case.....215
gany case.....275
any case.....225
case.....275
wood case.....225
y case.....245

nos $298 to $550.

nos $495 to $700.

MS TO SUIT.

SCHAAF,
Wabash-av.
and Van Buren.

O SAVE ON
IANO

Pianos returned from
on an instrument that
ose. Used by fine wo-
er two. They are the
convince. Come while
e.

GHT PIANOS.

.....$135.00
.....$150.00
.....$195.00
.....$225.00
.....$250.00
.....$275.00
.....$295.00
.....$325.00
.....$350.00
.....$550.00

ND PIANOS.

UTY.....$650.00
nd, mahogany..$750.00
nd, rosewood..$800.00
mahogany.....$875.00
nt, mahogany..$825.00

ER PIANOS.

.....$395.00
.....$425.00
.....$450.00
.....$500.00
.....$550.00
.....$575.00

HEALY,
at Jackson.

nds

e instruments for the
ed Ludwig drums,
ody saxophones and
h-av. Harr. 1909.

RA.

records. Call and
$50.
Republic Bldg.

RENT,

o careful parties.
ANCH.
Phone Harr. 6761.;

ALE OF VICTORS,
ick machines
for half original
TORAGE. 4033 S.

ABY GRAND PI-
nown make and in
ition; method of
THERSPOON, Mid-
Grove-av.

MACHINE, $150
CASH.
ce-av.

ND ORCHESTRA
ains in used horns.
5 S. Wabash.

ND PIANOS, SET
clarinet. JULES

ANO, OAK CASE,
used, price $300.
2 S. Wabash-av.

OOD CONDITION,
ns. P. A. Starck

L BUY BEAUTI-
se console phono-
2545 Indiana-av.

APH SOLD ON
lking Machine Co.,
Madison.

NE CONDITION,
fice $360, cash or
Dorchester 2256.

MODEL PHONO-
records; plays all

PHONOGRAPH
rds; $35 takes it
. State-st.

O VICTROLA IN
ddress T D 555.

OGRAPH ANY
ill take $35. ON
ison-st.

WITH RECORDS
Ph. Sunny. 5438.

AUTOMOBILES—GASOLINE.

# CADILLAC'S 5 BARGAINS

CADILLAC 8, TYPE 59, ROADSTER. This practically a new car and the customer only used it a very little and has ex-ed it for one of our enclosed models. ...ut a question this is one of the best ...s we have ever offered. If you are ...ing for a practically new Cadillac car ...ut saving do not fail to see this par-...ar. Cord tires on it are like new, ...two extras, bumper, etc. This car is ...e as a guaranteed automobile. Special ...this sale, $2,750.

CADILLAC 8, TYPE 59, PHAETON SPORT ...dar. This is the model that has been ...ular with us the year past. The custo-...exchanging it for one of our new cars ...it is coming into our hands in most ex-...t condition. We will guarantee it me-...ally. Has an excellent set of cord ...s, new tire, bumper, etc. This car does ...look like the ordinary used car and the ...ser purchaser will obtain one of the best ...s we have ever offered. Special for ...e, $2,500.

CADILLAC 8, TYPE 59, TOURING CAR. ...is our standard 7 passenger model. This ...ular car has not had a great deal of ...and has been carefully handled by ...ndividual owner. For this reason its me-...al paint, and coach condition is supe-...to average price car. Cord tires show ...ery little wear. Has many extras. If ...are looking for a Cadillac touring car ...will be pleased to run enough to limber it ...to believe this car will please you. It ...our standard guarantee. As it is ...extremely low, we would suggest your ...prompt action. Special for this sale, ...$2,450.

CADILLAC 8, TYPE 59, SUBURBAN SE-DAN. Here is a roomy 7 passenger sedan ...has the appearance of a new automo-...Paint shows practically no wear. The ...holstery is like new. We have ...a thorough inspection of this car me-...ally and will guarantee it. The cord ...are in excellent condition. Has one ex-...tire, bumper, clock, etc. If you are ...ing for a Cadillac Sedan that we believe ...the best as good as new, this car will ...e you please you. Price is extremely low ...will move quickly. Special for this ...$3,500.

CADILLAC 8, TYPE 57, LANDO LIMOU-SINE. This car we have just received from ...refinishing department. We have made a ...ough inspection of it mechanically and ...will guarantee it. All bright parts have ...replated. Upholstery in this car shows ...practically no wear; in fact, the entire au-...bile does not look like a used car. Has ...extras, including an excellent set of ...cord tires, one extra, bumper, clock, etc. If ...are looking for a limousine that is ...truly modern in price and is good looking ...we guaranteed this car will surely come up ...your expectations; special for this sale, ...$4,250.

Cadillac Motor Car Co.,
2301 MICHIGAN-AV. CALUMET 4841.

PACKARD

Packard Twin 6 Touring. This is our ...ular price car and is a popular ...ular shop. The motor and chassis have ...been thoroughly rebuilt and the entire ...cloth upholstery is like new in every detail. It carries the standard Packard new car guarantee ...and service. $4,000.

Packard Twin 6 Coupe. This car is ...perfect in every respect. The body is ...practically new, painted in dark maroon ...and upholstered in light gray broadcloth. The chassis and motor are in re-...built condition and the tires are new ...fully-springing cords. The price is re-...markably low at $3,500.

Pierce-Arrow Touring. 1921 model. ...These cars are not distinguished from ...new in any detail. The extra equipment ...includes Westinghouse shock absorbers, ...double rear tire carrier, automatic windshield wiper, 2 spotlights, seat covers, ...etc. You can make a great saving at ...our price of $5,250.

Marmon Touring. This late model car ...is in perfect condition throughout. Five ...new cord tires, wire wheels, neutral lock, ...bumper, etc., are part of the extra equipment. The car is painted in dark blue ...and does not show a scratch. The price ...is exceptionally low at $1,500.

Cadillac 4 pass. Sport. This is a late ...model 57 which looks and runs like new. ...The motor and chassis are in perfect con-...dition and the entire car has been fre-...finished in sage brush green with black ...fenders. The cord tires show no wear ...and the equipment is very complete. ...$2,000.

Chandler 4 pass. Sport. We have thor-...oughly overhauled the motor and chassis, ...repainted the entire car and it is like ...new in every detail. Very completely ...equipped and offered at only $2,000.

PACKARD MOTOR CAR CO. OF CHICAGO,
2913 Michigan-av. Milwaukee Branch,
Calumet 7400. 35th and Grand-av.

BANK SALE NOTICE!
BRAND NEW
AUTOMOBILES
SACRIFICED.
$2,525 AUTOMOBILES
FOR $1,350.

As there are only a limited number, orders will be filled in rotation as received.

In order to immediately raise advances made on these new 1921 6 cyl. automobiles, the present list price of which is $2,525 delivered, we are being sold at almost a price, $1,350, delivered.

These cars are composed of strictly high grade standard units throughout, such as Continental 6 cyl. Red Seal 9 N motor, Borg & Beck clutch, 33x4½ Firestone cord tires, etc.

Parts can be obtained either direct from the factory or from numerous places in Chgo. These cars can be seen at
LITTLE GIANT SALES & SERVICE CO.,
2427 Calumet-av.

NOTICE—Also a few custom built Sport Models at similar reductions.

Inquire for bank representative, in

LOWEST PRICES

Ford Panel Delivery..$100
Overland 1916 Tour... 175
Maxwell 1916 Tour.... 200
Ford Roadster, 1921.. 275
Chevrolet 490 Tour.. 275
Chalmers Master Six. 275
Ford Tour..... 300

Maxwell-Chalmers Sales Co.,
Michigan-av. at 25th-st.
Calumet 5820.

YOU CAN BUY A GOOD CAR AND Pay While You Ride. $1.00 Per Day
Stephens Corporation,
1818 S. MICHIGAN-AV.
Open Evenings and Sunday.

TENNANT BROTHERS
offer for quick sale twenty-five (25) used ...engines, including
HUDSON COUPE.
PLAIN CALIFORNIA SEDAN.
LEXINGTON SEDAN.
OAKLAND SEDAN.
OLDSMOBILE SEDAN.
NASH SEDAN.
OLDSMOBILE COUPE.
1920 and 1921 models only. Time pay-ment can be arranged. 2447 Michigan-av.

AUTOMOBILES—GASOLINE.

# SEVEN ECONOMICAL CLOSED CARS

Being economical, of course they are Oaklands—all late models. Have been reconditioned new, and repainted. All have extra tires and heaters. These are the best cars at the prices we have ever offered—and we have always been known as the house of real bargains in good cars.

NOW IS THE TIME

Prepare yourself for winter—buy yourself a car that you can use EVERY DAY in comfort.

EASY PAYMENTS

The list comprises 4 pass. coupes and 5 pass. sedans, priced from $650 to $1,200.

Open Sundays and Evenings.

Factory Branch.
OAKLAND MOTOR CAR CO.,
2426-28 Michigan-av.
Phones Cal. 5310 to 5319.

THE LOCOMOBILE CO.,
2415 MICHIGAN AVE.
offers the following high grade cars taken in exchange—all in A1 condition.

1920 PIERCE-ARROW, 6 PASS. LIKE NEW.
1921 MERCER SEDAN, 7 PASS., GUARANTEED .....$4,750
1921 MERCER, SPORT, FOUR PASS. .....$2,750
1920 HAYNES, 4 PASS., A1 CONDITION .....$1,500
1920 MITCHELL, 5 PASS. ..$1,000
1919 STUDEBAKER 4 PASS.$ 550
1918 STUTZ ROADSTER, REBUILT .....$1,500
1918 MACFARLAN SEDAN$1,500
1918 LOCOMOBILE 7 PAS.$3,000
1918 LEXINGTON ROAD..$ 500
1918 ROAMER 4 PASS. SPORT .....$1,000
1917 HUDSON SEDAN...$ 800
1916 LOCOMOBILE, TWO BODIES .....$1,500
1916 MERCER TOUR. CAR, VERY FINE FOR TAXI..$1,250

TERMS

Your car taken in as part payment.

THE LOCOMOBILE CO.,
2415 MICHIGAN AVE.
Calumet 380.
Calumet 509.

A CALIFORNIA TYPE WINTER INCLOSURE AT HALF PRICE
WITH THESE CARS.

Bird-Sykes California type winter inclosure offers precisely the same comforts as the most expensive sedan. Shuts out the cold winds, sleet, and snow and is such a close fitting outfit that it retains the natural warmth of the car. Absolutely clear vision is assured because of the large plate glass used. Tight fitting, nonrattling inclosure that adds to the appearance of the car.

Paige 6-66 Demonstrator.....$2,250
Paige Sport, '20, Rebuilt.....1,450
Paige, '20, 2 pass., Coupe.....1,150
Paige, '20, 7 pass., Rebuilt.....1,300
Hupmobile, '20 .....875
Briscoe, '21 (almost new).....800
Oakland Roadster, '19.....500
Oldsmobile 8, 7 pass., '18.....650
Stutz, '19 .....600
Chandler Chummy, fine shape.....635
Chandler, 7 pass.....585
Kissel Sedan, new cord tires.....485
Dodge, 5 pass.....385
Paige, 7 pass.....300

NOTE—Most of these cars have been overhauled and repainted. All are equipped with good tires, tools, etc. The greatest bargains we have offered this year.

TERMS.
NO DISCOUNTING CHARGES.
BIRD-SYKES CO.,
DISTRIBUTORS PAIGE CARS,
2215 Michigan-av. Calumet 6060

LINCOLN
LELAND BUILT.

Here is utmost economy and comfort—some careful owners' high grade enclosed cars at the lowest prices such cars have ever been offered. Try out the enclosed car idea with one of these inexpensive used cars. You will be comfortable all winter, and once an enclosed car owner, you will never go back to the open type.

Packard Sedan, 1920.....$3,750
Peerless Sedan, 1921 .....2,250
Reo Coupe, 1921 .....1,750
Chandler Coupe, 1920.....1,500
Mitchell Sedan, 1920.....1,200
Buick Sedan, 1920.....1,700
Hudson Coupe, 1920.....1,750
Mitchell Coupe, 1918.....750
Chandler Coupe, 1918.....1,000
Elgin Sedan, 1921.....1,350
Cadillac Coupe, 1916.....900
Fiat Berlin Limousine.....900

AUTOMOBILES—GASOLINE.

ALLEN—4 PASS., IN PERFECT COND.; new spare tire; motor just overhauled; price $250. 2014 Belle Plaine-av. Lake View 102.

ALLEN—4 PASS., IN PERF. COND.; NEW spare tire; motor just overhauled; $300. 2014 Belle Plaine-av. Lake View 102.

BRISCOE SEDAN, LATE 1920.
Here is your opportunity to buy a closed car, one that is in perfect condition mechanically; paint is very good and has five excellent tires; upholstering finished in silk velour; seats five very comfortably. There are many extras, including speedometer, motometers, dome light, etc.; only $900.
TRIANGLE MOTORS, INC.,
2229 MICHIGAN-AV.

BRISCOE—1920 TOURING, IN GOOD CONDITION; WILL SELL FOR $350 CASH; WORTH CONSIDERABLY MORE. DASHIELL MOTOR COMPANY, 2412 MICHIGAN-AV.

Buick Bargains
Used Buicks of all models. All cars are sold on our liberal guarantee, with one week's FREE trial. Money returned if not satisfied. Cash or easy terms.
SOUTH SIDE BUICK SALES CO.,
3900 Grand-blvd. Douglas 632.
Open Evenings and Sundays.

BUICK TOURING, 1922.
Have been transferred to road position and will sell one of 1922 5 pass. 6 cyl. Buick at substantial reduction. Bought this car new late in August and has been carefully driven less than 1,000 miles. Phone MURPHY, Randolph 2585.

BUICK SEDAN.
Model 22-50, 7 pass. Buick Demonstrator.
CHAS. LANGE & BROS. CO.,
Buick Distributors,
2623-27 Milwaukee-av. Spaulding 234.
Open eves. and Sundays. Cash or terms.

BUICK ROADSTER.
1920, K45, in the best of the condition, mechanically; the paint job is good also, as well as the tires; a low price at $850.
REO MOTOR CAR CO.,
2501 Michigan-av. Cal. 6050.

BUICK
K-45, 5 pass. touring, completely overhauled; repainted, and new winter sides; tires in excellent condition; especially priced at $1,125; cash or terms. NORTH SIDE MOTORS CO., 924 Sheridan-rd. Ph. Lake View 6901.

BUICK SEDAN, $975.
Practically new, 5 or 7 pass. 4-door car; renewed from stem to stern; like new and perfect in every respect; terms or trade. 6232 Cottage Grove. Fairfax 2840.

BUICK SEDAN,
Late model; 5 good tires; good paint. This car can be seen at
LITTLE GIANT SALES & SERVICE CO.,
2427 Calumet-av.

BUICK—TOURING, 1918; MUST SACRIFICE at once; mechanically perfect; first class top, 6 good tires, spotlight, bumper, etc.; $425, or offer. CLEMENT, 5609 W. Lake-st. Austin 67.

BUICK—K-45, 1920, 5 PASS. TOUR.; CORD tires, A1; neutral lock; perf. mech. cond.; bargain for quick sale, $775. 5145 Broadway. Sunny. 1680.

BUICK—6 RBT., '18, OVERHAULED, REpainted, guar.; a bargain. 4407 W. Madison.

BUICK—E-49, BARGAIN FOR QUICK CASH sale; in excellent condition. Call Wabash 1233, for Mr. Cramer.

BUICK—LATE MODEL, 5 PASS., REX WINter top, 4 good tires; spotlight; price for $565; no dealers. 1623 S. Wabash. Cal. 241.

BUICK—1920, TOURING, 5 CORD TIRES, 2 bumpers, neutral lock; A1 cond.; $875. 834 E. 43d-st. Oakland 2791.

BUICK TOURING, 1920; REX WINTER top; all cord tires; $850. Terms or trade. 1811 Madison. Open eve.

BUICK—E-39 TOUR., REFINISHED; BIG bargain, $585. 1337 N. Clark-st.

BUICK—6 CYL., 5 PASS. TOUR., FINE cond.; $500. Ph. Buckingham 2032 eve.

BUICK E-45—EXCEL. COND.; 5 NEW CORD tires, new top; $600. Kedzie 2749.

CADILLACS

SEDAN, TYPE 59, SUBURBAN, 7 PASS.
Used less than 5,000 miles so carefully that it looks today and runs exactly like a new car. Finish, upholstery, and mechanical condition cannot be told from new. Tires show very slight wear. Over $500 under any similar car in Chicago at our price of $3,700.

PHAETON, TYPE 59, SPORT MODEL, 4 PASSENGER.
Driven only 6,000 miles. Always cared for regularly by a Cadillac service station and the best Cadillac we have ever had mechanically. Everything about this car is so perfect that only by the most careful examination can you tell it has been used. No other car in Chicago approaches it. $2,650.

DIXON MOTOR CORP'N,
2448 MICHIGAN-AV. VICTORY 4184.

CADILLAC, 1919.
Owner leaving for New York, car painted 10 days ago; beautiful dustproof gray; all parts renickeled, cord tires excellent, 2 extra with covers to match; numerous accessories including seat covers and Bulls Horns; runs like a top; an out of the ordinary 7 pass. touring car that emphasizes the sturdiness and reliability for which the Cadillac is famed; price is very low; terms can be arranged. Lakewood Garage, 5410 Broadway. Ask for Mr. F. J. Kessler's car.

CADILLAC—DOUBLE LETTER 57, 7 PASS., refinished and in absolute perfect condition; has been used very little and presents the appearance of a new car; investigate this and save money. 106 W. 55th-st. Kenwood 968.

CADILLAC—1918 PHAETON, SPECIAL body; very classy; 5 cord tires and wire wheels; perfect; must sell. Phone after 7 p. m. Kenwood 1539.

CADILLAC 8, VICTORIA COUPE; 4 pass., 1917; perfect condition; bargain. H. CHAVIS. Lawndale 8658.

CADILLAC — 57 VICTORIA COUPE; EXcel. mech. cond.; 5 cord tires, good paint, body; must sell. 838 Sheridan-rd. 2nd flat.

CADILLAC LATE MODEL 57 TOUR., $1,250; perf. condition. 1337 N. Clark-st.

CASE—TOURING; POWERFUL MOTOR; fine condition; $125. 1337 N. Clark-st.

CHALMERS, 5 PASSENGER SPORT MODel; just like new. This car has been driven only 2,000 miles and in good condition; will sell for $1,000 to quick buyer. Apply Chicago Automobile Club Garage, 231 Plymouth-ct., ask for Mr. Mercer's car.

CHALMERS—5 PASS.; LOOKS AND RUNS like new car; all new tires; $975 cash; no extra charge for easy terms. 834 E. 43d-st. Oakland 2791.

CHALMERS—SEDAN, 5 PASS., LATE MODel, newly painted, new slip covers, carpet, 5 good tires, a spotlight; price, $1,250; bargain. 6718 Sheridan-rd. Rogers Park 686.

CHANDLER — 1921, SEDAN, EQUIPPED with wire wheels, 2 bumpers, spot lamp, spare tire, motometer; looks like new; price $1,850. Call Pullman 813.

CHANDLER — SPORT, LATE 1920, LIKE new; extras; sacrifice $900. 4645 Madison-st. Ph. Columbus 6900.

CHANDLER, 1920 DISPATCH; MOTOR AND body finish like new. Phone evenings between 6 and 8. H. P. 4000. Room 610.

CHANDLER — 1921, 7 PASS., PERFECT cond., with accessories, cost $2,250, sell for $1,000. Sunnyside 3703.

CHEVROLET—ROADSTER; JUST OVERhauled; $165. Call 8139 Avalon-av. after 6 p. m.

CHEVROLET — TOUR., 1921, $300; RUN like new; cash or terms. Open evenings till 10. 2580 S. Halsted, opposite 26th.

CHEVROLET — TOURING; WILL SELL cheap for cash. 3581 Archer-av. Phone Lafayette 164.

CHEVROLET—TOUR., 1919 MODEL; BARgain; $165. 1337 N. Clark-st.

CHEVROLET—TOUR., 1921, EXACTLY like new; bargain, $325. 1924 W. Madison.

COLE—FLIGHT, '17, NEW CORD TIRES, perf. cond. Address S A 91, Tribune.

DANIELS.
Victoria top, 6 wire wheels, cord tires and many other extras; run 4,700 miles; looks and runs like new; exceptional bargain; terms if desired.
3843 Grand-blvd. 3400 Douglas.

DAVIS—1921; DRIVEN CAREFULLY 3,600 miles; best offer. 4202 Madison.

DIXIE FLYER SEDAN—1921; REPAINTED; good condition; extras. Normal 6958.

DODGE BROTHERS SEDAN—
THOROUGHLY OVERHAULED AND REPAINTED; EXTRA GOOD TIRES; A BARGAIN AT $900. TIME PAYMENTS.
CALUMET 7300.
DASHIELL MOTOR COMPANY,
DODGE BROTHERS MOTOR VEHICLES,
2412 MICHIGAN-AV.

DODGE BROTHERS—TOURING, DELIVERED IN MAY, 1921, IN VERY FINE CONDITION; WILL SELL AT $895. THIS CAR LOOKS AND RUNS LIKE NEW. CALUMET 7300. DASHIELL MOTOR COMPANY, DODGE BROTHERS MOTOR VEHICLES, 2412 MICHIGAN-AV.

DODGE BROTHERS—ROADSTER; A VERY SERVICEABLE CAR, AN FAIR CONDITION; PRICED AT $450 CASH. CALUMET 7300. DASHIELL MOTOR COMPANY, DODGE BROTHERS MOTOR VEHICLES, 2412 MICHIGAN-AV.

DODGE—SEDAN, 1919, $900.
Runs like new; no sign of wear inside or out; 5 wire wheels.
TOM HAY & SON,
2530 Michigan-av. Victory 4260.

DODGE—1920, ROADSTER, IN GOOD CONdition, good tires, winter top; private owner. 2334 S. Wabash-av.

DODGE—1920 TOUR.; MECHANICALLY perfect; cord tires, spotlight, lock, etc. See this bargain; cheap. 5349 S. Ashland.

DODGE—1918, TOURING; A1 CONDITION; new top, many extras; $375. 4645 Madison-st. Ph. Columbus 6900.

DODGE TAXI—LATE 1920; PERFECT RUNning order; newly painted; meter. Ph. Pullman 6861 before 9 a. m. or after 8 p. m.

DODGE COUPE — 1921, MANY EXTRAS; terms or trade. Open eve. 6807 S. Halsted.

DODGE—TOURING, $325; CASH OR TIME; big bargain. 3413 Madison-st.

DORT—1920 TOURING; NEWLY PAINTED; 5 good tires; many extras; A1 condition; $575. 6718 Sheridan-rd. Ph. Rog. Pk. 686.

DORT—US 20 CAN'T VALUES.
LOUIS GEYLER CO.
2800 Michigan-av. Victory 9300.

AUTOMOBILES—GASOLINE.

DORT 1920 TOUR.
Equipped with glass winter enclosure, wheel lock, new Goodyear Nonskid tires. Car has original finish and is mechanically perfect. $500. Terms if desired.
LEWIS AUTO SALES,
3109 W. 22d. Lawndale 455.
Open Evenings and Sundays till 3.

ELGIN—SEDAN, IN PINK OF CONDITION; fully equipped with heater, etc.; 5 U. S. cord tires. If you want bargain of lifetime, see it at 5043 Broadway. [Owner.]

ELGIN—1920, SCOUT; A1 MECH. COND.; Disteel wheels; just like new; $675; trade or terms. 6131 Cottage Grove.

ELGIN—6 TOUR., WINTER TOP, 4 SPARE tires. 1844 N. Keeler-av.

ELGIN SCOUT—LIKE NEW, ONLY $575 cash or time. Open eves. 1741 Madison-st.

ELGIN CAR—GOOD CONDITION; $500. 10836 Church-st. Ph. Beverly 455.

ESSEX SEDAN, 1921.
Run only few thousand miles; cord tires, natural lock, and bumper; runs and looks like new; big bargain; will trade. 6058 Cottage Grove-av.

ESSEX—SEDAN, 1920; LIKE NEW; MANY extras. A bargain; $1,550. 834 E. 43d-st. Oakland 2792.

ESSEX—TOURING, 1920, LIKE NEW; best buy in city; $800. 1924 W. Madison.

FIAT—IMPORTED ITALIAN SPORT MODEL, $1,250. 1337 N. Clark-st.

FORDS
"WITH A GUARANTEE"
CASH OR TERMS.

| | |
|---|---|
| 1921 Sedan, slightly used, many extras.. | $565 |
| 1920 Sedan, perfect condition..... | 495 |
| 1921 Touring, like new..... | 400 |
| 1920 Touring, starter, dem. rims, extra tire, Speedometer, spot and dash lights, wheel lock, cutout..... | 350 |
| 1921 Roadster, used 30 days..... | 325 |
| 1919 Touring, renewed..... | 245 |
| 1918 Touring, completely overhauled.. | 210 |
| 1917 Touring, excellent shape..... | 195 |
| 1916 Roadster, good shape..... | 125 |
| 1914 Touring, 1920 motor clock..... | 115 |

TRUCKS, all kinds to select from.
Chicago Ford Exchange,
1450 S. Michigan-av. Calumet 88.
FORDS TO RENT BY THE WEEK, $40.

FORD CARS
WITH
UNIVERSAL BODIES,
$100 CASH,
$10 WEEKLY
to those furnishing highest references.
K. N. HOPKINS,
1120 Michigan-av. Harrison 2353.

FORD—LATE 1920 SEDAN, WITH 4 NEW tires, dem. rims, Hassiers, A. C. brakes, U. & J. seat covers, speedometer, and many extras; absolutely perfect mechanically; $590; real bargain. 4659 N. Oakley-blvd.

FORD—SEDAN, 1921, FRONT AND REAR spring bumpers, speedometer, spare tire, wheel lock, motometer, and bar cap. A1 cond. $550. 6718 Sheridan-rd. Ph. Rog. Pk. 686.

FORDS—COUPES SEDANS.
Latest models, priced very low; terms considered. 2275 Milwaukee. Armitage 1228.

FORD — 1920 SEDAN; STARTER; DEM. rims; ex. tires; bargain at $475. 6350 Cottage Grove.

FORD—1920 COUPE; STARTER, DEM. rims, 2 bumpers; bargain, $425. 1736 Michigan-av.

FORD—1921 SEDAN; CANNOT BE TOLD from a new car; a real buy at $590. 2751 W. Madison-st.

FORD—COUPE, NEW; RUN A FEW HUNdred miles; $450, cash or time. 3415 Madison-st.

FORD—SEDAN, LATE 1920; PERF. COND.; many extras; must sell; terms considered. 2275 Milwaukee. Armitage 1228.

FORD — TOUR., 1921, $300

# CARSON PIRIE SCOTT & Co

## Fiber Reed Furniture

### Special Groups Including Floor Samples Greatly Reduced in Price

This selling brings one of the most advantageous opportunities noted in some time. For the type of furniture included is among the best of its kind, and pricings are remarkably low. It is the sort of furniture, too, for which one always finds place all year around in the living-room and sun-parlor.

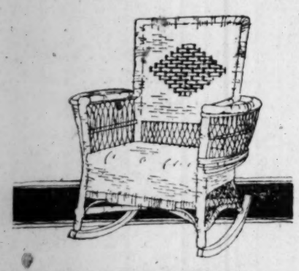

**Fiber Reed Chairs Specially Priced, $10.95**

These chairs are finished in ivory or in putty and black. They are large, roomy, very comfortable chairs. One may have a rocker to match. $10.95 each.

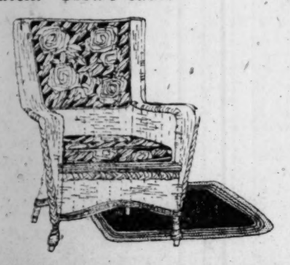

**Fiber Reed High-Back Chairs, Upholstered, at $19.75**

These may be had in the ivory or putty and black finish, with the cretonnes used as upholstery in different colors to harmonize with the finish. There are rockers to match. Either chair or rocker, $19.75.

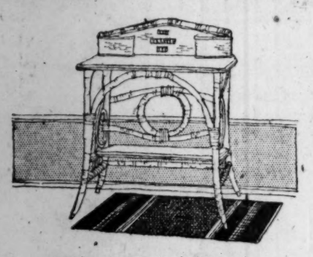

**Fiber Reed Desks Specially Priced at $18.50**

These desks are to be had in the putty and black finish only. The tops measure 17 x 20 inches. The desks have a height of 30 inches. Specially priced at $18.50 each.

**Fiber Reed Rockers, Upholstered, Special at $16.50**

The back is covered in cretonne, and there is a thick, heavy cretonne covered cushion over an upholstered spring seat. Either chairs or rockers at $16.50 each.

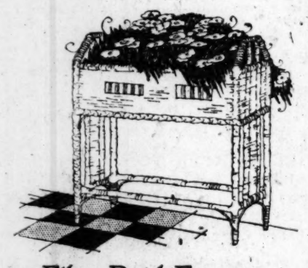

**Fiber Reed Fernery, Specially Priced at $12.50**

Also in the ivory or the putty and black, finished in a very graceful style. This fernery has a removable metal tray, is 11 x 28 inches, and has a height of 32 inches. Excellent value at this price. $12.50.

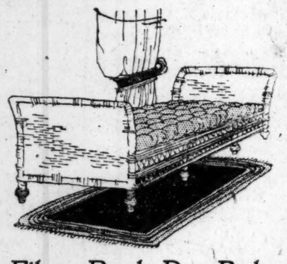

**Fiber Reed Day-Beds Specially Priced at $45**

These day-beds have loose cushions covered in cretonne, fitted over spring seats. They are 80 inches long and 28 inches wide. Specially priced at $45 each.

*Sixth Floor, North.*

# CARSON PIRIE SCOTT AND COMPANY

## Chauffeurs' Outfit

### Three-Piece Suit and Overcoat of Whipcord (or Ulster) And Cap to Match

## $95

Certainly this is unusual value for outfits of this kind. The suit and belted overcoat are of all worsted whipcord of a heavy, serviceable quality—all are lined throughout.

The ulster is of all-wool melton and wool-lined. It has large collar.

The outfit is featured considerably below the usual price. Complete, $95.

Or the different garments may be purchased separately at the following prices:

The three-piece suit, $50.
The overcoat or ulster, $50.
The cap to match, $3.50.

*Second Floor, South.*

# CARSON PIRIE SCOTT & Co

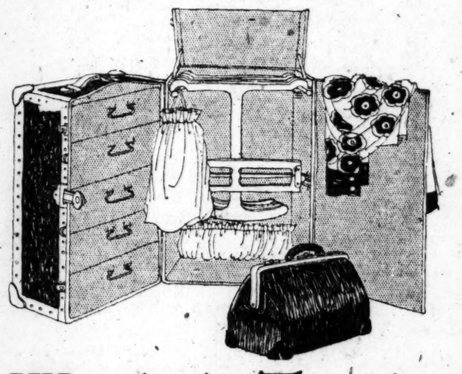

## Wardrobe Trunks

### In a Very Special Sale

## $48.50

This selling occasion should be immediately interesting to all those contemplating the purchase of a trunk. For these are excellent trunks at a very low price.

These wardrobe trunks are full-sized, covered in fiber, lined in cretonne. There are five drawers and a dust-proof door inside the trunk where clothes may be hung. With ironing board, attached shoe pockets and laundry bag. Sketched above. $48.50.

### 100 Bags at $12.50 Each

These bags are of cowhide leather of very good grade, in brown and mahogany color. They are lined with leather and have inside pockets. In the 18-inch length, $12.50 each. Sketched above.

### 100 Suit Cases at $10 Each

These are of cowhide in black, brown and mahogany color. Some have the shirt folder inside with the leather straps. All are in the 24-inch size, $10. Not sketched here.

*Seventh Floor, South.*

# Mandel Brothers

Luggage section, sixth floor

## 200 Murphy wardrobe trunks, 37.50

### —a distinctly "special" offer

An extraordinary opportunity this to purchase a strongly constructed, conveniently arranged "Murphy" at a price very much below that regularly asked. The design is illustrated.

*Sixth floor.*

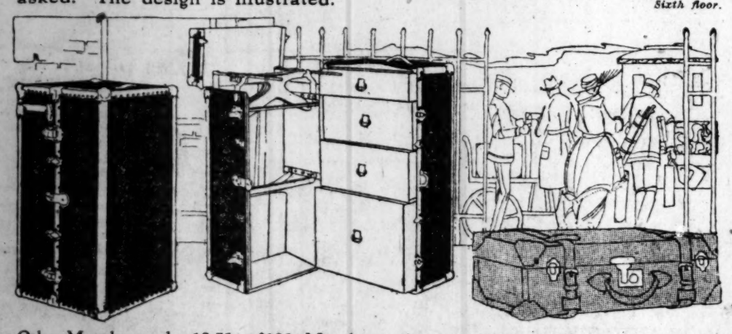

Other Murphy trunks, 12.75 to $125. Murphy trunks are sold here exclusively in Chicago.

### Cowhide suitcases, special at 12.75

These well-built of smooth-grained black or brown cowhide; with sewed corners, strap all around and solid brass sliding lock; 24 and 26-inch sizes.

# Mandel Brothers

Clock section, first floor

## Solid mahogany hall clocks

### --imported 8-day movement

High grade, rich-appearing clocks, 6 ft. 4 in. high, 16 in. wide, 10½ in. deep. They will last for generations.

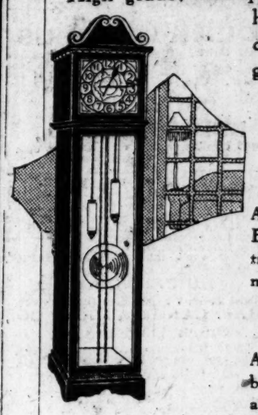

**For one-day sale only**

**at $78**

All the pinions are steel cut. Every hour and half hour the time is struck on a sweet-toned metal rod. *First floor.*

**Size for bungalow or apartment**

A long brass pendulum and brass weights add "that old-time atmosphere." A glance at the picture and you may gauge the clocks' desirability.

# Mandel Brothers

Corset section, fifth floor

You look slimmer in

## Stylish Stout

Swiftline System

## Corsets

Artful designing gives these widely preferred corsets their power to make your figure appear inches smaller.

Stylish Stout Corsets

**Your clothes look smarter**

for Stylish Stout corsets, too, molding the figure to graceful contours, produce that correct silhouette which is essential to the best effect of the costume.

**New fall models in sizes 24 to 44 at $9 to $15**

Our corsetieres will gladly assist you in selecting the right model and will fit it correctly. *Fifth floor.*

EDUCATIONAL

## Learn the Shorthand Used by Experts

Learn Munson Shorthand—the system used wherever speed, legibility and accuracy are of dominant importance.

Easy to learn, easy to write and easy to read, Munson Shorthand makes you capable of holding a real position and earning a real salary. And on completion of course we'll get that position for you.

Day and Evening Classes. Reasonable tuition. Call, write or phone our nearest school.

**Metropolitan Business Colleges**

37 S. Wabash Ave.....Randolph 7080
9008 Commercial Ave.... So. Chicago
64th St. and Ashland Ave.....Prospect 3822
63rd St. and Princeton Ave.....Wentworth 7
Oakley Ave. and 12th St.....Monroe 4
9 S. Crawford Ave.....Nevada 1
1530 N. Robey St.....Humboldt 1
Lincoln and Belmont Aves..Graceland 2
Larrabee, near North Ave....Diversey 2
Kenmore and Wilson Ave....Sunny
Lincoln, Lawrence and Western..Ker. 1
Joliet, Elgin and Aurora, Ill.

LEARN TO WRITE

## Show Cards

**Big Salaries for Trained Men**

Ten-week course now forming. Evening classes. The instructor is an expert, engaged in actual advertising, illustrating and show card writing.

Call and visit a class, or write or phone for descriptive folder, T-5.

A limited number of partial scholarships are available to Ex-Service Men.

**YMCA BUSINESS SCHOOL**
19 S. La Salle St.,
Chicago, Central 6789

EDUCATIONAL EDUCATIONAL

## FREE DEMONSTRATION Memory Training

**Thursday Evening at 7:45 o'Clock**

THE Y M C A School of Commerce cordially invites you to attend a free demonstration in the Berol Method of Memory Training, Thursday evening at 7:45 o'clock. This demonstration in a method of proved results is offered, free, to anyone interested. It is given in connection with an

**Evening Course of 9 Lessons**

offered by the Y M C A School of Commerce. In these nine sessions your memory is trained to tag, register and file away every

**Name—Fact—Figure—Face**

of interest to you in such a way that you can recall it immediately. A good memory is a very valuable asset to have in any field of endeavor. A limited number of partial scholarships are available to Ex-service Men.

**Come to the free demonstration.** Call at our office, write at once or phone Central 6789 for folder, T-10, and particulars.

**Y M C A School of COMMERCE**
19 S. La Salle St., Chicago. Central 6789

## GREER COLLEGE

**of Automotive Egineering**

Practical Courses in Automotive Engineering, Starting Systems, Batteries, Welding, Vulcanizing, Salesmanship, etc.

*Call, Write or Phone for Free Booklet*
2024 Wabash Ave., Chicago
Calumet 2657

## ILLINOIS SCHOOL OF ACCOUNTANCY

EVENING SESSIONS OPEN TUESDAY, OCTOBER 11TH, 6:30 P. M.
PORTLAND BLOCK, 35 NO. DEARBORN ST.
Send for ANNOUNCEMENT
Tel. Dearborn 5558.

## Webster College of LAW

MOST SUCCESSFUL EVENING SCHOOL
Classes Mon., Wed. and Fri. Eve.
Call or write for Catalog
10 N. La Salle St. Tel. Dearborn 1479

## CONVINCING TALK

Learn Memory, Speech Fluency, Poise, Courage—Speechmaking, leadership in conversation. Two classes for men, two classes for ladies begin this week; now enrolling. 30 Years Teaching Forceful Speech Fluency. WEBSTER ORATORY SPEECH COLLEGE Call, write 116 S. Mich. Ave. Tel. 878 Rand.

Classes Nearly Full **Enroll Now**
**CHICAGO TECH COLLEGE** Splendid opportunities. Study under Experts Day and Evening Classes. Call or write for free book. 116 South Michigan Ave.

## Peak

*Mr. and Mrs. Frank Harris Peak*
*Mr. William Chandler Peak*
Announce the opening of their Schools for
DANCING
*(Established 1876)*
Season—1921-1922
*For information and prospectus address 821 Crescent Place*
Or Telephone Graceland 5432

## SALESMANSHIP

You are cordially invited to attend
**A FREE LECTURE**
Wednesday Evening at 8:30
This lecture is given in connection with Bryant & Stratton's course in scientific salesmanship, taught by George Edwin Robinson, the internationally known salesmanship expert and author. The trained salesman or woman earns a permanently high salary, has splendid opportunities and is independent of competitive employment.

**Evening Classes Now Open**

Home study course, also. Low rates, easy terms, free employment service. Call at office for free sample lesson. Write at once for particulars or phone Randolph 1575, NOW

**BRYANT & STRATTON College of Commerce**
116 S. Michigan Ave. Ph. Randolph 1575

Dancing Department **BOURNIQUE'S** Private Classes
Personally conducted by
ALVAR L. BOURNIQUE
**Open the Week Beginning Oct. 17**
New families are eligible to membership on presenting satisfactory references.
OFFICE and STUDIO
1134 North Dearborn Street, Chicago

## SALESMANSHIP

Including character analysis, taught evenings under direction of internationally known salesmanship expert and author, with 18 years' practical selling experience. New visual method. Low rates, easy terms; position secured. Enroll now for Sept. class. Write or call at 63 E. Adams St. for free sample lesson.
American College Scientific Salesmanship,
Telephone Harrison 8029.

## MAYO FEDERATED COLLEGES

Day and Evening Classes Open to Men and Women
Fall Term Now Starting

**COMMERCE**

*PREPARATION FOR*

| | |
|---|---|
| Accounting | Foreign Trade |
| Advertising | Bus. Management |
| Marketing | Consular Service |
| Salesmanship | Secretarial Work |
| Traffic Management | Public Speaking |
| Insurance and Real Estate | Journalism Banking |

All Courses Credited Toward a Degree

**LAW PREPARATORY**

Thorough preparation for the Bar. Complete curriculum leading to LL. B. and J. D. degrees. Preparation for C. P. A., Law, Medicine, Pharmacy, Dentistry, College or University entrance. Small classes insure individual attention and rapid progress. For catalog of different departments call, phone (Wabash 8389) or write

ARTHUR E. MAYO, President
1020, 431 S. Dearborn Street, CHICAGO

## Practical Business Training

Specialized business training pays immediate and large returns. The LaSalle Problem Method will prepare you quickly, outside of business hours, for any of the high grade positions listed below:

| | |
|---|---|
| Accountant | Production Manager |
| Cost Accountant | Traffic Manager |
| Auditor | Sales Manager |
| Comptroller | Foreman |
| Credit Manager | Legal Counselor |
| Collection Manager | Bank Executive |
| General Manager | Office Manager |
| Department Manager | Employment Manager |
| Correspondence Supervisor | |
| Foreign Correspondent | |

Write, call or phone (Randolph 5520) for further particulars. Open evenings.

**LASALLE Extension University**
Dept. G-41, 116 S. Michigan Av., Chicago

## Home Economics

COOKERY, SEWING, MILLINERY
Morning, Afternoon and Evening Classes for HOME USE.
One year PROFESSIONAL course in INSTITUTIONAL MANAGEMENT
Classes Now Forming.
Business women can prepare themselves for greater earning by attending our special classes.
For information and catalog, call or phone (Randolph 976).
**School of Domestic Arts and Science**
Dept. 8, 6 N. Michigan Ave., Chicago

## TELEGRAPHY

We are placing our graduates, men and women, in lucrative positions right along regardless of business depression. You wonder how we can do this. Simply because we specialize in training you and placing you on the job.

If you want a good position with a Railroad, Commercial, Brokerage, Business or Radio concern and are willing to devote your spare time preparing—you want this.

CHICAGO TELEGRAPH INSTITUTE
3400 So. Michigan Blvd. Victory 6848

**GREGG SHORTHAND**
SAVES TIME AND MONEY
Day and Night Session. Start Now.
Gregg School, 6 North Michigan Ave., Chicago, Ill.

RESORTS AND HOTELS

## Hotel Dennis

ATLANTIC CITY, N. J.
Directly on the Ocean Front
An American Plan Hotel of Distinction
CAPACITY 600
GARAGE
*Walter J. Buzby*

## The TRAYMORE ATLANTIC CITY

*World's Greatest Hotel Success*

## LEXINGTON HOTEL

Michigan Ave. at 22d St. 400 light, airy rooms. Absolutely fireproof.

## THE WINDERMERE

56th Street and Cornell Avenue
A Hotel for Families
Telephone Dorchester 7100

EDUCATIONAL

## BUSH CONSERVATORY

Music, Expression, Languages, Acting, Dancing. Address C. T. JONES, Registrar, 839 N. Dearborn Street, Chicago.

EDUCATIONAL

The University of Chicago offers through its Downtown College, Late Afternoon, Evening and Saturday Classes. All courses accredited towards University degrees.
Address Dean, Box T, The University of Chicago

EDUCATIONAL

## FILING—A Paying Vocation

Call or telephone Main 3068
CHICAGO SCHOOL OF FILING & INDEXING,
Globe-Wernicke Co., 170 W. Monroe St., Chicago

EDUCATIONAL

## LEARN LANGUAGES AT THE BERLITZ SCHOOL

Auditorium, 50 E. Congress St. Harrison 392

## BRYANT & STRATTON BUSINESS COLLEGE

Tel. Randolph 1575 116 So. Michigan Ave.

WRITE FOR BOOK ON EVENING COURSES IN BUSINESS TRAINING
Northwestern University School of Commerce
413 Northwestern University Building
Lake and Dearborn Sts., Chicago

EDUCATIONAL

## Kindergarten Training

Pestalozzi-Froebel Teachers College
3 Courses: Kindergarten, Primary, Playground. Dormitory overlooks Lake. Central Location. Accredited. 25th yr. Classes now starting. Address Registrar, Box 2, 616 S. Michigan Blvd., Chicago.

## Todd Seminary for Boys

Woodstock, Ill., 1 hour from Chicago. Camp Tosebo, Onekama, Mich. Our Ideal—"For Every Todd Boy a Good Citizen." Boys 7 to 18 yrs. Noble Hill, Pres.

## THORPE ACADEMY

Boys under 15 years. Non-sectarian. Semi-military. 10 in class. Strong faculty. Individual attention. Summer Camp, Lake Forest, Ill.

Average net paid circulation THE DAILY TRIBUNE for Sep 492,24
This is BY FAR the Largest Circulation in America
VOLUME LX

# DE

## BIG MASK KLAN IS P CONGRESS

### But Wages of W Are $1,000 We

### Fire at Mrs. T

Atlanta, Ga., Oct. 11.—were fired tonight at Mr Tyler, assistant chief of th da bureau of the Ku Klu cording to reports to the bullets smashed her bedro but failed to hit her.

A few minutes after th man called the Atlanta Con the telephone and said:

"We got Mrs. Tyler ton will get Simmons (the imp who is in Washington) to

(By a Staff Correspo

Washington, D. C., Oct cial.]—Chicago is the nort hold of the Ku Klux Kla to testimony given today house rules committee at of the hearings to determ there should be a congress tigation of the klan.

O. B. Williamson, post detailed to investigate th nished the committee wit illuminating testimony pr Williamson has been in A ing into the affairs of the

"There are klans in e he testified. "The large the klan has in the nort cago. The klan has not b cessful in New York."

**A Little Vague on Ch**

Mr. Williamson was un nlan any accurate data as bers of the klan in Chica that he has not had time his investigation.

Many interesting myths the klan were exploded by W testimony. For instance, found no evidence to suppo ly reiterated claims that th a membership of 800,000 in States.

On the contrary, the be ship record that he could obt that the organization numb 85,000. He added, howeve ward Young Clarke, imper assured him the membe about 126,000.

Williamson found nothin assertions that the klan ha $8,000,000 in membership examination of the books 143,000 collected, he stated.

**Congressmen in Kl**

The committee manifested ble curiosity regarding state several senators and congr members of the klan. The that Williamson was able that point was a statemen "Searchlight," official orga klan, stating that "severa of the United States senat eral members of the house naturalized," that is, init klan.

Representative Royal Jo South Dakota wanted to k the sacred "Chattahoot water alleged to be sold at by the klan for anointing Williamson said he had in this statement and had been find any evidence to suppor

**Where Charity Begins,**

Williamson found nothin cate that the klan contribu for charitable purposes. ered, on the contrary, that $10 goes to pay the salar wizards, kleagles, klokards officials of the klan.

"Was none of their m tributed to charity?" Rep Campbell of Kansas, chairm committee, asked.

"If you call Col. Simmon perial wizard, a needy per replied the witness. "He ceived several thousand dol

**Some Modern Wizar**

The imperial wizard's $1,000 a week, according t son. Imperial Kleagle Clar in command, and his assis Elizabeth Tyler, described licity agent, get their com from a "propagation fund," amounts to $57,000. Willia Mrs. Tyler told him she re work purely as a business mans that she was only in money. He explained that al kleagle and Mrs. Tyler we business executives of the tion.

"Then what does the im ard do?" inquired Repr Campbell.

"He was busy trying to g severe cold when I was in answered Williamson.

His majesty the imperi

(Continued on page 4, co